

Shocking Blue - Venus 1

♩ = 128,000000

10

#Bassdrum

#Clsd.Hih

#Elctr.Sn

#E.Piano

Fing.Bass

St.Str.Gt

#Clean Gt

#Muted Gt

Jazz Gtr.

#Muted Gt

Jazz Gtr.

12

#Bassdrum
#Clsd.Hih
#Elctr.Sn
#E.Piano
Fing.Bass
St.Str.Gt
Vocal-Lin
#Clean Gt
#Muted Gt
Jazz Gtr.

14

#Bassdrum
#Clsd.Hih
#Elctr.Sn
#E.Piano
Fing.Bass
St.Str.Gt
Vocal-Lin
#Clean Gt

16

#Bassdrum
#Clsd.Hih
#Elctr.Sn
#E.Piano
Fing.Bass
St.Str.Gt
Vocal-Lin
#Clean Gt

18

#Bassdrum
#Clsd.Hih
#Elctr.Sn
#E.Piano
Fing.Bass
St.Str.Gt
Vocal-Lin
#Clean Gt

20

#Bassdrum
#Clsd.Hih
#Crsh.Cmb
#Elctr.Sn
#E.Piano
Fing.Bass
St.Str.Gt
Vocal-Lin
#Clean Gt
#Muted Gt
Jazz Gtr.

This section of the score covers measures 20 and 21. It features a complex arrangement of instruments. The drum kit includes a bass drum, closed hi-hat, and crash cymbal. The keyboard section consists of an electric piano and a fingered bass line. The guitar section includes a clean electric guitar, a muted electric guitar, and a jazz guitar. The vocal line is also present. The notation is dense, with many notes and rests across the staves.

22

#Bassdrum
#Clsd.Hih
#Elctr.Sn
#E.Piano
Fing.Bass
St.Str.Gt
Vocal-Lin
#Clean Gt

This section of the score covers measures 22 and 23. It continues the arrangement from the previous section. The instruments and their parts are consistent with the previous measures. The notation remains dense and detailed, capturing the intricate details of the performance.

24

#Bassdrum
#Clsd.Hih
#Mid Tom
#Elctr.Sn
#E.Piano
Fing.Bass
St.Str.Gt
Vocal-Lin
#Clean Gt

26

#Bassdrum
#Clsd.Hih
#Mid Tom
#Elctr.Sn
#E.Piano
Fing.Bass
St.Str.Gt
Vocal-Lin
#Clean Gt

28

#Bassdrum

#Clsd.Hih

#Mid Tom

#Elctr.Sn

#E.Piano

Fing.Bass

St.Str.Gt

Vocal-Lin

#Clean Gt

30

#Bassdrum

#Clsd.Hih

#Mid Tom

#Elctr.Sn

#E.Piano

Fing.Bass

St.Str.Gt

Vocal-Lin

#Clean Gt

#Bassdrum

#Elctr.Sn

#E.Piano

Fing.Bass

St.Str.Gt

#Clean Gt

#Muted Gt

Jazz Gtr.

#Muted Gt

Jazz Gtr.

34

#Bassdrum

#Clsd.Hih

#Elctr.Sn

#E.Piano

Fing.Bass

St.Str.Gt

#Clean Gt

#Muted Gt

Jazz Gtr.

#Muted Gt

Jazz Gtr.

36

#Bassdrum

#Clsd.Hih

#Elctr.Sn

#E.Piano

Fing.Bass

St.Str.Gt

#Clean Gt

#Muted Gt

Jazz Gtr.

#Muted Gt

Jazz Gtr.

38

#Bassdrum

#Clsd.Hih

#Elctr.Sn

#E.Piano

Fing.Bass

St.Str.Gt

#Clean Gt

#Muted Gt

Jazz Gtr.

#Muted Gt

Jazz Gtr.

42

#Bassdrum
#Clsd.Hih
#Elctr.Sn
#E.Piano
Fing.Bass
St.Str.Gt
Vocal-Lin
#Clean Gt

44

#Bassdrum
#Clsd.Hih
#Elctr.Sn
#E.Piano
Fing.Bass
St.Str.Gt
Vocal-Lin
#Clean Gt

46

#Bassdrum
#Clsd.Hih
#Elctr.Sn
#E.Piano
Fing.Bass
St.Str.Gt
Vocal-Lin
#Clean Gt

This section of the score covers measures 46 and 47. It features a variety of instruments: Bass Drum, Closed Hi-Hat, Electric Snare, Electric Piano, Fingering Bass, Steel String Guitar, Vocal Line, and Clean Guitar. The notation includes rhythmic patterns, chordal textures, and melodic lines for each instrument.

48

#Bassdrum
#Clsd.Hih
#Crsh.Cmb
#Elctr.Sn
#E.Piano
Fing.Bass
St.Str.Gt
Vocal-Lin
#Clean Gt
#Muted Gt
Jazz Gtr.

This section of the score covers measures 48 and 49. It introduces a Crash Cymbal and a Muted Guitar part. The instruments listed are Bass Drum, Closed Hi-Hat, Crash Cymbal, Electric Snare, Electric Piano, Fingering Bass, Steel String Guitar, Vocal Line, Clean Guitar, Muted Guitar, and Jazz Guitar. The notation shows complex rhythmic and melodic interactions between these instruments.

50

#Bassdrum
#Clsd.Hih
#Elctr.Sn
#E.Piano
Fing.Bass
St.Str.Gt
Vocal-Lin
#Clean Gt

52

#Bassdrum
#Clsd.Hih
#Mid Tom
#Elctr.Sn
#E.Piano
Fing.Bass
St.Str.Gt
Vocal-Lin
#Clean Gt

54

#Bassdrum
#Clsd.Hih
#Mid Tom
#Elctr.Sn
#E.Piano
Fing.Bass
St.Str.Gt
Vocal-Lin
#Clean Gt

56

#Bassdrum
#Clsd.Hih
#Mid Tom
#Elctr.Sn
#E.Piano
Fing.Bass
St.Str.Gt
Vocal-Lin
#Clean Gt

58

#Bassdrum

#Clsd.Hih

#Mid Tom

#Elctr.Sn

#E.Piano

Fing.Bass

St.Str.Gt

Vocal-Lin

#Clean Gt

60

#Bassdrum

#Clsd.Hih

#Crsh.Cmb

#Mid Tom

#Elctr.Sn

#E.Piano

Fing.Bass

St.Str.Gt

#Clean Gt

#Muted Gt

Jazz Gtr.

62

#Bassdrum

#Clsd.Hih

#Crsh.Cmb

#Mid Tom

#Elctr.Sn

#E.Piano

Fing.Bass

St.Str.Gt

Vocal-Lin

#Clean Gt

#Muted Gt

Jazz Gtr.

64

#Bassdrum

#Clsd.Hih

#Elctr.Sn

#E.Piano

Fing.Bass

St.Str.Gt

Vocal-Lin

#Clean Gt

#Muted Gt

Jazz Gtr.

66

#Bassdrum
#Clsd.Hih
#Elctr.Sn
#E.Piano
Fing.Bass
St.Str.Gt
Vocal-Lin
#Clean Gt
#Muted Gt
Jazz Gtr.

68

#Bassdrum
#Clsd.Hih
#Elctr.Sn
#E.Piano
Fing.Bass
St.Str.Gt
Vocal-Lin
#Clean Gt

70

#Bassdrum
#Clsd.Hih
#Crsh.Cmb
#Elctr.Sn
#E.Piano
Fing.Bass
St.Str.Gt
Vocal-Lin
#Clean Gt
#Muted Gt
Jazz Gtr.

72

#Bassdrum
#Clsd.Hih
#Elctr.Sn
#E.Piano
Fing.Bass
St.Str.Gt
Vocal-Lin
#Clean Gt

74

#Bassdrum

#Clsd.Hih

#Mid Tom

#Elctr.Sn

#E.Piano

Fing.Bass

St.Str.Gt

Vocal-Lin

#Clean Gt

76

#Bassdrum

#Clsd.Hih

#Mid Tom

#Elctr.Sn

#E.Piano

Fing.Bass

St.Str.Gt

Vocal-Lin

#Clean Gt

78

#Bassdrum

#Clsd.Hih

#Mid Tom

#Elctr.Sn

#E.Piano

Fing.Bass

St.Str.Gt

Vocal-Lin

#Clean Gt

80

#Bassdrum

#Clsd.Hih

#Mid Tom

#Elctr.Sn

#E.Piano

Fing.Bass

St.Str.Gt

Vocal-Lin

#Clean Gt

- #Bassdrum**: Features a rhythmic pattern of quarter notes in the first measure, followed by a whole note in the second measure.
- #Clsd.Hih**: Shows a series of eighth notes with 'x' marks above them, indicating cymbal crashes, in the first measure.
- #Crsh.Cmb**: Shows a single eighth note with a cymbal crash symbol in the second measure.
- #Mid Tom**: Features a rhythmic pattern of quarter notes in the first measure, followed by a whole note in the second measure.
- #Elctr.Sn**: Shows a complex rhythmic pattern with many sixteenth notes and rests.
- #E.Piano**: Shows a melodic line with chords and rests.
- Fing.Bass**: Shows a melodic line with eighth notes and rests.
- St.Str.Gt**: Shows a melodic line with chords and rests.
- #Clean Gt**: Shows a melodic line with chords and rests.
- #Muted Gt**: Shows a melodic line with chords and rests.
- Jazz Gtr.**: Shows a melodic line with chords and rests.

84

#Bassdrum
#Pdl.Hiha
#Crsh.Cmb
#Elctr.Sn
Fing.Bass
St.Str.Gt
#Clean Gt
#Muted Gt
Jazz Gtr.

86

#Pdl.Hiha
St.Str.Gt
#Clean Gt

89

#Pdl.Hiha
St.Str.Gt
#Clean Gt
#Muted Gt
Jazz Gtr.

91

#Bassdrum

#Clsd.Hih

#Elctr.Sn

#E.Piano

Fing.Bass

St.Str.Gt

#Clean Gt

93

#Bassdrum

#Clsd.Hih

#Elctr.Sn

#E.Piano

Fing.Bass

St.Str.Gt

#Clean Gt

#Muted Gt

Jazz Gtr.

#Muted Gt

Jazz Gtr.

#Bassdrum

#Clsd.Hih

#Elctr.Sn

#E.Piano

Fing.Bass

St.Str.Gt

#Clean Gt

#Muted Gt

Jazz Gtr.

#Muted Gt

Jazz Gtr.

97

#Bassdrum

#Clsd.Hih

#Elctr.Sn

#E.Piano

Fing.Bass

St.Str.Gt

#Clean Gt

#Muted Gt

Jazz Gtr.

#Bassdrum

Shocking Blue - Venus 1

♩ = 128,000000
8

12

16

21

25

29

33

37

42

45

2

#Bassdrum

49

53

57

62

67

72

76

80

85

94

#Bassdrum

3

97

#Clsd.Hih

Shocking Blue - Venus 1

♩ = 128,000000

8

4/4

12

16

20

24

2 2

31

35

39

43

46

2

#Clsd.Hih

49

53

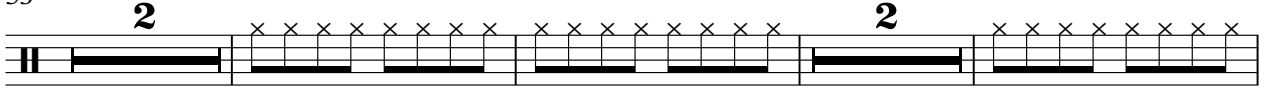

60

65

69

73

78

83

94

97

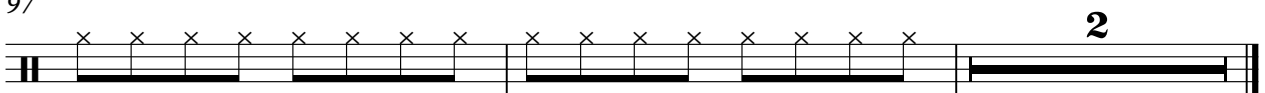

#Pdl.Hiha

Shocking Blue - Venus 1

♩ = 128,000000

2

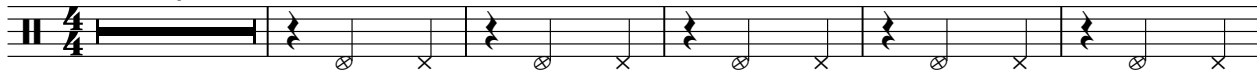

8

76

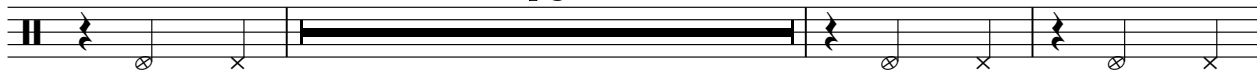

87

10

#Crsh.Cmb

Shocking Blue - Venus 1

♩ = 128,000000

20 19 7

49 11 7

71 11 16

#High Tom

Shocking Blue - Venus 1

♩ = 128,000000

39 **60**

#Mid Tom

Shocking Blue - Venus 1

♩ = 128,000000

24 2

29 9

41 12 2

57 14

75 2

80 18

#Mid Tom

Shocking Blue - Venus 1

♩ = 128,000000

39

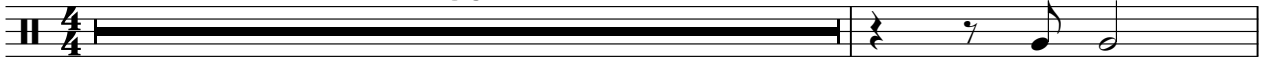

41

21

38

Shocking Blue - Venus 1

♩ = 128,000000
8

12

16

20

24

28

32

35

39

43

V.S.

92

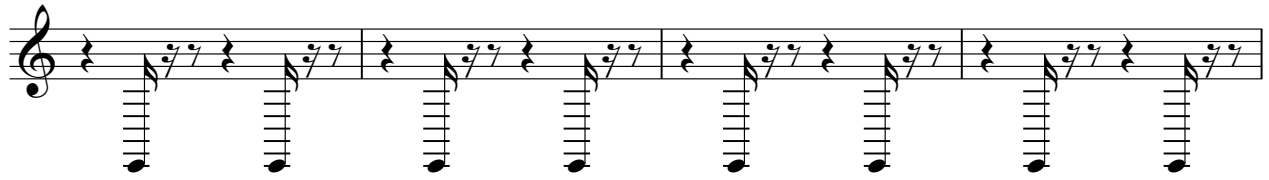

96

#E.Piano

Shocking Blue - Venus 1

♩ = 128,000000

8

11

14

17

20

23

26

28

30

32

V.S.

35

38

41

44

47

50

53

55

58

60

64

67

70

73

76

78

80

81

91

94

97

Fing. Bass

Shocking Blue - Venus 1

♩ = 128,000000

8

11

14

17

20

23

26

29

32

35

V.S.

68

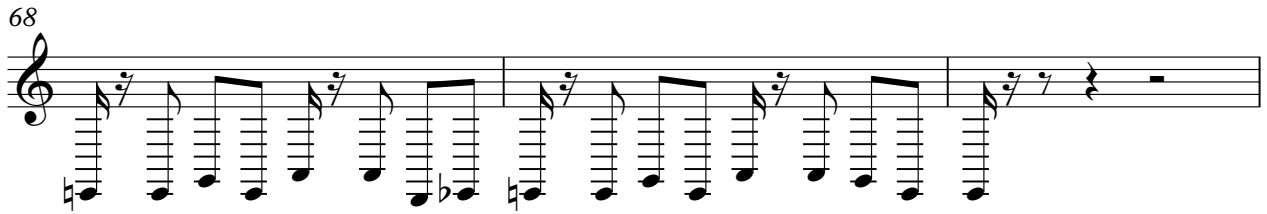

71

74

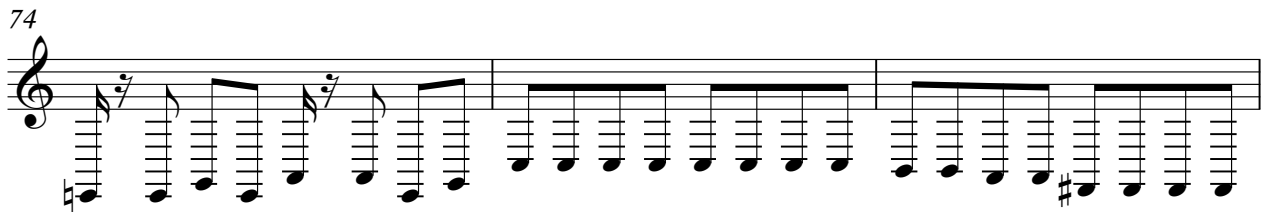

77

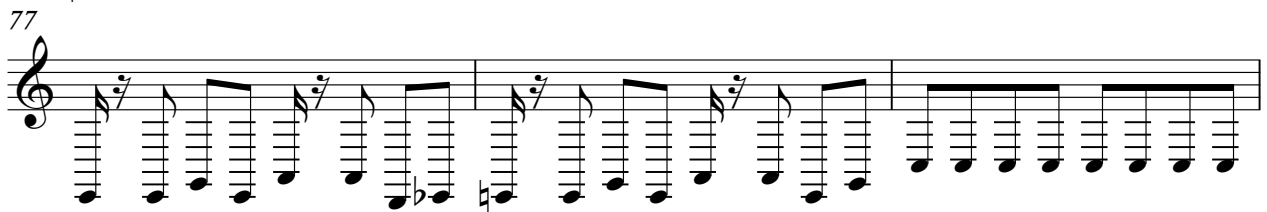

80

83

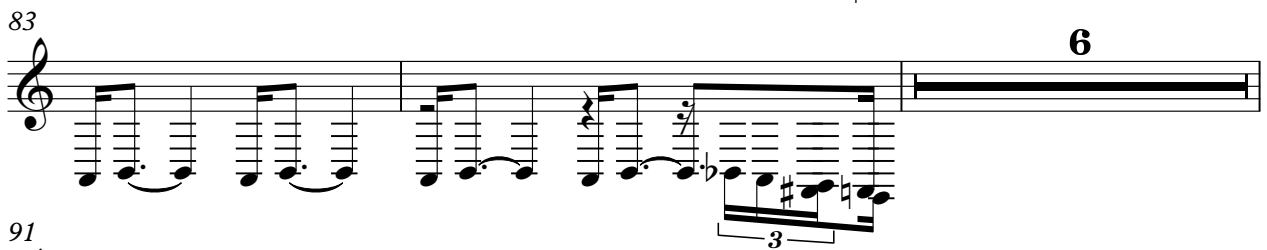

91

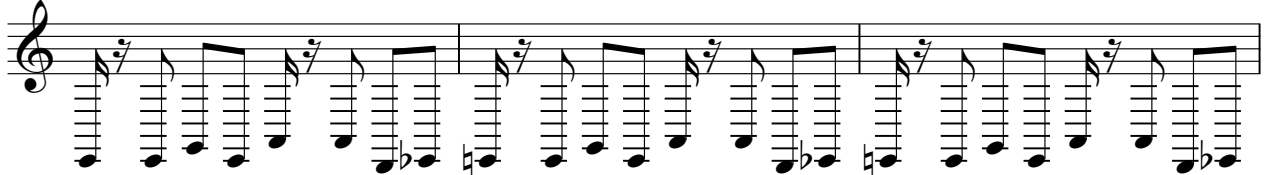

94

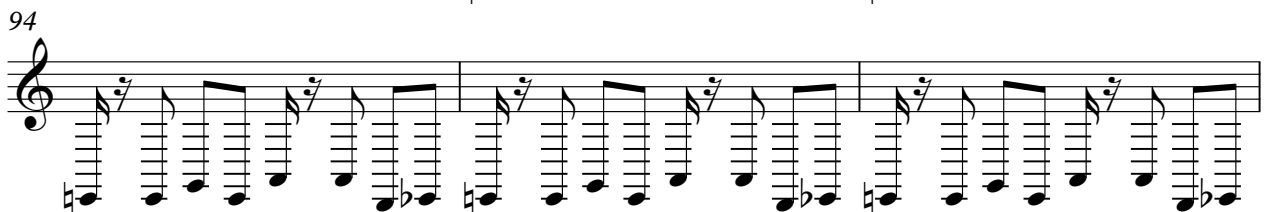

97

♩ = 128,000000

A detailed guitar score for the song 'Shocking Blue - Venus 1'. The score is written in standard musical notation on a single staff, with a 4/4 time signature and a key signature of one sharp (F#). The tempo is marked as ♩ = 128,000000. The score begins with a double bar line and a '2' above it, indicating a two-measure rest. The music consists of a series of chords and melodic lines, with various fret numbers and accidentals indicated. The score is divided into measures, with measure numbers 5, 7, 9, 12, 15, 18, 21, 24, and 27 marked on the left side. The notation includes notes, rests, and various guitar-specific symbols like slurs and ties.

V.S.

30

33

36

39

42

45

48

51

54

56

V.S.

89

91

94

97

♩ = 128,000000

11

15

19

24

29

40

45

49

54

58

8

3

63

69

74

79

#Clean Gt

Shocking Blue - Venus 1

♩ = 128,000000

2

5

7

9

12

15

18

21

24

28

V.S.

V.S.

95

97

#Muted Gt

Shocking Blue - Venus 1

♩ = 128,000000

7 3 2

13 7 3 12

33 3 3

35 3 3

38 3 3 3 3

41 7 3 3 12 3

61 2

66 3 12

83

85 5 3 2

2

#Muted Gt

93

96

98

Shocking Blue - Venus 1

♩ = 128,000000

2

Jazz Gtr.

93

96

98

#Muted Gt

Shocking Blue - Venus 1

♩ = 128,000000

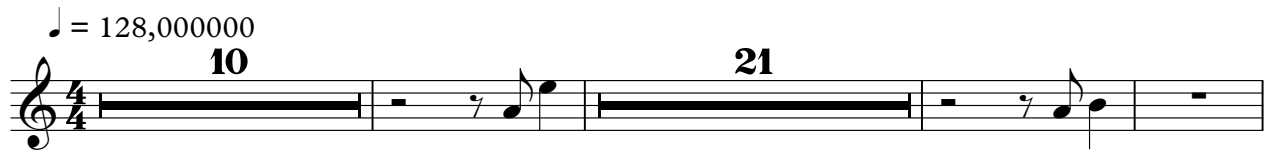

10 21

35 54

93 4

Jazz Gtr.

Shocking Blue - Venus 1

♩ = 128,000000

10 21

35

54

93

4