

Shocking Blue - Venus 2

♩ = 126,000130

DRUMS

JAZZ GTR

OVERDRIVE

STEEL GTR

FRETLESS

E.PIANO 1

MELODY

BRASS 1

♩ = 126,000130

STEEL GTR

4

STEEL GTR

6

8

DRUMS

OVERDRIVE

STEEL GTR

FRETLESS

E.PIANO 1

10

DRUMS

JAZZ GTR

STEEL GTR

FRETLESS

E.PIANO 1

12

DRUMS

JAZZ GTR

STEEL GTR

FRETLESS

E.PIANO 1

MELODY

14

DRUMS

STEEL GTR

FRETLESS

E.PIANO 1

MELODY

16

DRUMS

STEEL GTR

FRETLESS

E.PIANO 1

MELODY

18

DRUMS

STEEL GTR

FRETLESS

E.PIANO 1

MELODY

20

DRUMS

STEEL GTR

FRETLESS

E.PIANO 1

MELODY

BRASS 1

22

DRUMS

STEEL GTR

FRETLESS

E.PIANO 1

MELODY

BRASS 1

24

DRUMS

STEEL GTR

FRETLESS

E.PIANO 1

MELODY

BRASS 1

26

DRUMS

STEEL GTR

FRETLESS

E.PIANO 1

MELODY

BRASS 1

28

DRUMS

STEEL GTR

FRETLESS

E.PIANO 1

MELODY

BRASS 1

30

DRUMS

STEEL GTR

FRETLESS

E.PIANO 1

MELODY

BRASS 1

32

DRUMS

JAZZ GTR

STEEL GTR

FRETLESS

E.PIANO 1

34

DRUMS

JAZZ GTR

STEEL GTR

FRETLESS

E.PIANO 1

36

DRUMS

JAZZ GTR

STEEL GTR

FRETLESS

E.PIANO 1

38

DRUMS

JAZZ GTR

STEEL GTR

FRETLESS

E.PIANO 1

40

DRUMS

JAZZ GTR

STEEL GTR

FRETLESS

E.PIANO 1

MELODY

42

DRUMS

STEEL GTR

FRETLESS

E.PIANO 1

MELODY

44

DRUMS

STEEL GTR

FRETLESS

E.PIANO 1

MELODY

46

DRUMS

STEEL GTR

FRETLESS

E.PIANO 1

MELODY

48

DRUMS

STEEL GTR

FRETLESS

E.PIANO 1

MELODY

BRASS 1

50

DRUMS

STEEL GTR

FRETLESS

E.PIANO 1

MELODY

BRASS 1

52

DRUMS

STEEL GTR

FRETLESS

E.PIANO 1

MELODY

BRASS 1

54

DRUMS

STEEL GTR

FRETLESS

E.PIANO 1

MELODY

BRASS 1

56

DRUMS

STEEL GTR

FRETLESS

E.PIANO 1

MELODY

BRASS 1

58

DRUMS

STEEL GTR

FRETLESS

E.PIANO 1

MELODY

BRASS 1

60

DRUMS

OVERDRIVE

STEEL GTR

FRETLESS

E.PIANO 1

63

DRUMS

STEEL GTR

FRETLESS

E.PIANO 1

MELODY

65

DRUMS

JAZZ GTR

STEEL GTR

FRETLESS

E.PIANO 1

MELODY

67

DRUMS

JAZZ GTR

STEEL GTR

FRETLESS

E.PIANO 1

MELODY

69

DRUMS

STEEL GTR

FRETLESS

E.PIANO 1

MELODY

BRASS 1

71

DRUMS

STEEL GTR

FRETLESS

E.PIANO 1

MELODY

BRASS 1

73

DRUMS

STEEL GTR

FRETLESS

E.PIANO 1

MELODY

BRASS 1

75

DRUMS

STEEL GTR

FRETLESS

E.PIANO 1

MELODY

BRASS 1

77

DRUMS

STEEL GTR

FRETLESS

E.PIANO 1

MELODY

79

DRUMS

STEEL GTR

FRETLESS

E.PIANO 1

MELODY

BRASS 1

81

DRUMS

OVERDRIVE

STEEL GTR

FRETLESS

E.PIANO 1

MELODY

84

DRUMS

OVERDRIVE

STEEL GTR

FRETLESS

86

STEEL GTR

88

STEEL GTR

90

Shocking Blue - Venus 2

DRUMS

♩ = 126,000130

6

V.S.

DRUMS

46

50

54

58

62

66

70

74

78

82

6

DRUMS

3

91

♩ = 126,000130

9 20

33

36

40

25

67

23 2

OVERDRIVE

Shocking Blue - Venus 2

♩ = 126,000130

6 52

62

20

85

5 2

♩ = 126,000130

4

7

9

12

15

18

21

24

27

STEEL GTR

STEEL GTR

60

64

67

70

73

76

79

82

85

87

4

89

STEEL GTR

91

2

FRETLESS

Shocking Blue - Venus 2

♩ = 126,000130

7

11

14

17

20

24

27

30

33

36

V.S.

73

76

79

82

91

♩ = 126,000130

7

11

14

17

20

23

27

31

34

V.S.

4

E.PIANO 1

91

2

MELODY

Shocking Blue - Venus 2

♩ = 126,000130

10

10

15

19

23

27

32

8

42

45

49

54

59

68

73

77

81

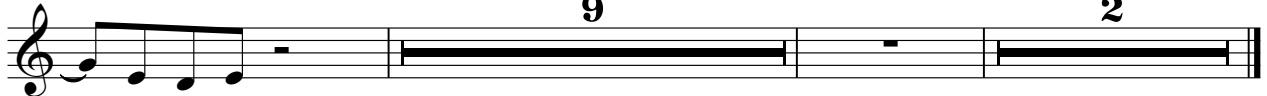

BRASS 1

Shocking Blue - Venus 2

♩ = 126,000130

18

23

29

49

54

70

75

80

2

2

17

2

11

2

10

2