

Showaddywaddy - I Wonder Why

♩ = 92,000549

DRUMS

A.PIANO 2

♩ = 92,000549

FINGERDBAS

TRUMPET

CLEAN GTR

SLOWSTRING

STRINGS

ALTO SAX

6

DRUMS

A.PIANO 2

FINGERDBAS

CLEAN GTR

SLOWSTRING

STRINGS

ALTO SAX

9

DRUMS

A.PIANO 2

FINGERDBAS

CLEAN GTR

SLOWSTRING

STRINGS

ALTO SAX

11 3

DRUMS

A.PIANO 2

FINGERDBAS

CLEAN GTR

SLOWSTRING

ALTO SAX

14

DRUMS

A.PIANO 2

FINGERDBAS

TRUMPET

SLOWSTRING

ALTO SAX

17

DRUMS

A.PIANO 2

FINGERDBAS

TRUMPET

SLOWSTRING

ALTO SAX

21

DRUMS

A.PIANO 2

FINGERDBAS

TRUMPET

CLEAN GTR

SLOWSTRING

24

DRUMS

A.PIANO 2

FINGERDBAS

TRUMPET

CLEAN GTR

SLOWSTRING

27

DRUMS

A.PIANO 2

FINGERDBAS

TRUMPET

CLEAN GTR

SLOWSTRING

STRINGS

6

30

DRUMS

A.PIANO 2

FINGERDBAS

TRUMPET

CLEAN GTR

SLOWSTRING

STRINGS

33

DRUMS

A.PIANO 2

FINGERDBAS

TRUMPET

CLEAN GTR

SLOWSTRING

STRINGS

36

DRUMS

A.PIANO 2

FINGERDBAS

TRUMPET

CLEAN GTR

SLOWSTRING

STRINGS

39

DRUMS

A.PIANO 2

FINGERDBAS

TRUMPET

CLEAN GTR

SLOWSTRING

42

DRUMS

A.PIANO 2

FINGERDBAS

TRUMPET

CLEAN GTR

SLOWSTRING

45

DRUMS

A.PIANO 2

FINGERDBAS

TRUMPET

CLEAN GTR

SLOWSTRING

STRINGS

48

DRUMS

A.PIANO 2

FINGERDBAS

TRUMPET

CLEAN GTR

SLOWSTRING

STRINGS

52

DRUMS

A.PIANO 2

FINGERDBAS

TRUMPET

CLEAN GTR

SLOWSTRING

STRINGS

55

DRUMS

A.PIANO 2

FINGERDBAS

TRUMPET

CLEAN GTR

SLOWSTRING

STRINGS

3

3

3

3

58

DRUMS

A.PIANO 2

FINGERDBAS

TRUMPET

CLEAN GTR

SLOWSTRING

STRINGS

3

3

3

6

3

61

DRUMS

A.PIANO 2

FINGERDBAS

TRUMPET

CLEAN GTR

SLOWSTRING

STRINGS

64

DRUMS

A.PIANO 2

FINGERDBAS

TRUMPET

CLEAN GTR

SLOWSTRING

STRINGS

67

DRUMS

A.PIANO 2

FINGERDBAS

TRUMPET

SLOWSTRING

STRINGS

70

DRUMS

A.PIANO 2

FINGERDBAS

TRUMPET

CLEAN GTR

SLOWSTRING

STRINGS

ALTO SAX

3

73

DRUMS

A.PIANO 2

FINGERDBAS

CLEAN GTR

SLOWSTRING

STRINGS

ALTO SAX

13

76

DRUMS

A.PIANO 2

FINGERDBAS

TRUMPET

CLEAN GTR

SLOWSTRING

STRINGS

ALTO SAX

79

DRUMS

A.PIANO 2

FINGERDBAS

TRUMPET

CLEAN GTR

SLOWSTRING

STRINGS

ALTO SAX

82

DRUMS

A.PIANO 2

FINGERDBAS

TRUMPET

CLEAN GTR

SLOWSTRING

STRINGS

85

DRUMS

A.PIANO 2

FINGERDBAS

TRUMPET

CLEAN GTR

SLOWSTRING

STRINGS

ALTO SAX

15

88

DRUMS

A.PIANO 2

FINGERDBAS

TRUMPET

CLEAN GTR

SLOWSTRING

STRINGS

ALTO SAX

91

DRUMS

A.PIANO 2

FINGERDBAS

TRUMPET

CLEAN GTR

SLOWSTRING

STRINGS

ALTO SAX

17

94

DRUMS

A.PIANO 2

FINGERDBAS

TRUMPET

CLEAN GTR

SLOWSTRING

STRINGS

ALTO SAX

97 19

DRUMS

A.PIANO 2

FINGERDBAS

TRUMPET

CLEAN GTR

SLOWSTRING

STRINGS

ALTO SAX

100

DRUMS

A.PIANO 2

FINGERDBAS

TRUMPET

CLEAN GTR

SLOWSTRING

STRINGS

ALTO SAX

102

DRUMS

A.PIANO 2

FINGERDBAS

TRUMPET

CLEAN GTR

SLOWSTRING

STRINGS

ALTO SAX

Detailed description of the musical score for page 21, measures 102-105:

Showaddywaddy - I Wonder Why

DRUMS

♩ = 92,000549

6

10

14

18

23

27

31

35

39

V.S.

44

44

49

49

53

53

57

57

61

61

65

65

69

69

73

73

77

77

81

81

DRUMS

85

89

93

97

101

A.PIANO 2

Showaddywaddy - I Wonder Why

♩ = 92,000549

2

8

13

18

23

27

34

V.S.

39

44

49

55

61

66

71

77

3

82

86

90

94

99

101

3

2

2

♩ = 92,000549

2

3 3 3 3

3 3 3 3 3 3

3 3 3 3 3 3

3 3 3 3 3 3 3 3

3 3 3 3 3 3 3 3

3 3 3 3 3 3 3 3

3 3 3 3 3 3 3 3

3 3 3 3 3 3 3 3

3 3 3 3 3 3 3 3

V.S.

FINGERDBAS

FINGERDBAS

99

6

7

2

3

Showaddywaddy - I Wonder Why

TRUMPET

♩ = 92,000549

12

17

22

27

31

35

41

46

51

55

V.S.

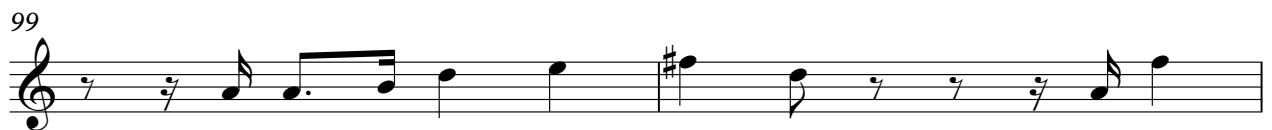
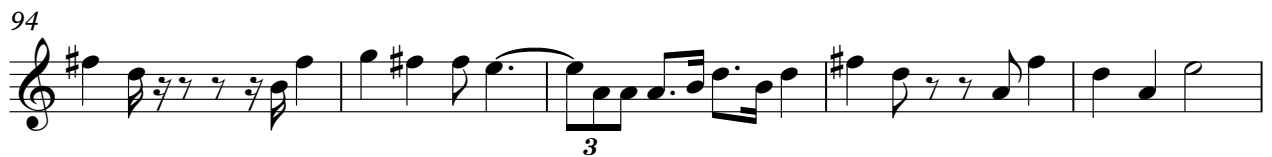
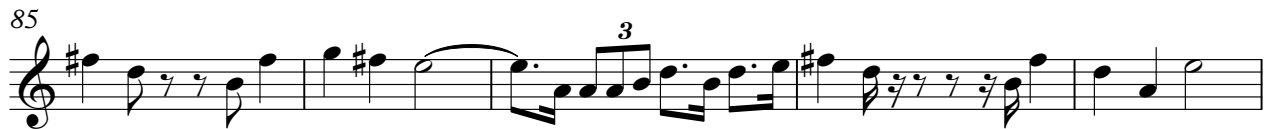

♩ = 92,000549

2

8

11

23

30

35

39

2

3

45

3

50

55

60

3

V.S.

64

6

73

77

82

87

92

97

100

2

SLOWSTRING

Showaddywaddy - I Wonder Why

♩ = 92,000549

2

5

9

15

25

32

39

46

53

59

66

V.S.

SLOWSTRING

73

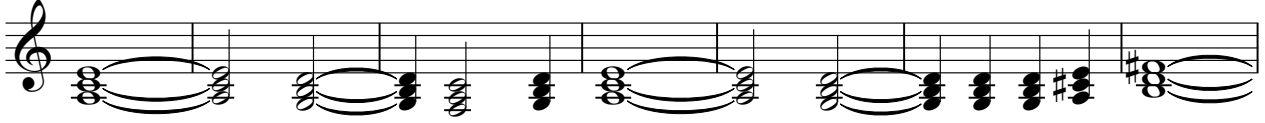

80

87

94

99

STRINGS

Showaddywaddy - I Wonder Why

♩ = 92,000549

2

78

3

STRINGS

83

88

93

98

101

ALTO SAX

Showaddywaddy - I Wonder Why

♩ = 92,000549

7

11

17

75

79

91

95

100

102