

Showaddywaddy - Say Mama

♩ = 175,003647

10

MELODY

DRUMS

STEEL GTR

CLEAN GTR

FINGERDBAS

A.PIANO 1

13

MELODY

DRUMS

STEEL GTR

CLEAN GTR

FINGERDBAS

A.PIANO 1

17

MELODY

DRUMS

STEEL GTR

CLEAN GTR

FINGERDBAS

A.PIANO 1

20

MELODY

DRUMS

STEEL GTR

CLEAN GTR

FINGERDBAS

A.PIANO 1

24

MELODY

DRUMS

STEEL GTR

CLEAN GTR

FINGERDBAS

A.PIANO 1

28

MELODY

DRUMS

STEEL GTR

CLEAN GTR

FINGERDBAS

A.PIANO 1

31

MELODY

DRUMS

STEEL GTR

CLEAN GTR

FINGERDBAS

A.PIANO 1

35

MELODY

DRUMS

STEEL GTR

CLEAN GTR

FINGERDBAS

A.PIANO 1

38

MELODY

DRUMS

STEEL GTR

CLEAN GTR

FINGERDBAS

A.PIANO 1

40

DRUMS

CLEAN GTR

OVERDRIVE

FINGERDBAS

A.PIANO 1

42

DRUMS

CLEAN GTR

OVERDRIVE

FINGERDBAS

A.PIANO 1

43

DRUMS

CLEAN GTR

OVERDRIVE

FINGERDBAS

A.PIANO 1

44

DRUMS

CLEAN GTR

OVERDRIVE

FINGERDBAS

A.PIANO 1

45

DRUMS

CLEAN GTR

OVERDRIVE

FINGERDBAS

A.PIANO 1

46

DRUMS

CLEAN GTR

OVERDRIVE

FINGERDBAS

A.PIANO 1

48

DRUMS

CLEAN GTR

OVERDRIVE

FINGERDBAS

A.PIANO 1

50

DRUMS

CLEAN GTR

OVERDRIVE

FINGERDBAS

A.PIANO 1

51

DRUMS

CLEAN GTR

OVERDRIVE

OVERDRIVE

FINGERDBAS

A.PIANO 1

52

DRUMS

CLEAN GTR

OVERDRIVE

OVERDRIVE

FINGERDBAS

54

DRUMS

CLEAN GTR

OVERDRIVE

OVERDRIVE

FINGERDBAS

56

DRUMS

CLEAN GTR

OVERDRIVE

OVERDRIVE

FINGERDBAS

59

DRUMS

CLEAN GTR

OVERDRIVE

OVERDRIVE

FINGERDBAS

61

DRUMS

CLEAN GTR

OVERDRIVE

OVERDRIVE

FINGERDBAS

63

MELODY
DRUMS
CLEAN GTR
OVERDRIVE
OVERDRIVE
FINGERDBAS
A.PIANO 1

66

MELODY
DRUMS
CLEAN GTR
OVERDRIVE
FINGERDBAS
A.PIANO 1

68

MELODY

DRUMS

CLEAN GTR

OVERDRIVE

FINGERDBAS

A.PIANO 1

70

MELODY

DRUMS

CLEAN GTR

OVERDRIVE

FINGERDBAS

A.PIANO 1

72

MELODY

DRUMS

CLEAN GTR

OVERDRIVE

FINGERDBAS

A.PIANO 1

75

MELODY

DRUMS

CLEAN GTR

OVERDRIVE

FINGERDBAS

A.PIANO 1

78

MELODY

DRUMS

CLEAN GTR

OVERDRIVE

FINGERDBAS

A.PIANO 1

80

MELODY

DRUMS

CLEAN GTR

OVERDRIVE

FINGERDBAS

A.PIANO 1

82

MELODY

DRUMS

CLEAN GTR

OVERDRIVE

FINGERDBAS

A.PIANO 1

84

MELODY

DRUMS

CLEAN GTR

OVERDRIVE

FINGERDBAS

A.PIANO 1

87

MELODY

DRUMS

CLEAN GTR

OVERDRIVE

FINGERDBAS

A.PIANO 1

90

MELODY

DRUMS

CLEAN GTR

OVERDRIVE

FINGERDBAS

A.PIANO 1

93

MELODY

DRUMS

STEEL GTR

CLEAN GTR

OVERDRIVE

OVERDRIVE

FINGERDBAS

A.PIANO 1

96

MELODY

DRUMS

STEEL GTR

CLEAN GTR

OVERDRIVE

FINGERDBAS

A.PIANO 1

MELODY

Showaddywaddy - Say Mama

♩ = 175,003647

2

7

11

16

20

24

30

34

37

25

64

68

72

77

81

85

91

DRUMS

Showaddywaddy - Say Mama

♩ = 175,003647

6

10

14

18

22

26

30

34

38

V.S.

DRUMS

41

45

49

53

56

60

64

68

72

76

DRUMS

80

84

88

92

96

STEEL GTR

Showaddywaddy - Say Mama

♩ = 175,003647

6

10

14

18

22

26

30

34

38

55

2

STEEL GTR

95

♩ = 175,003647

6

10

14

18

22

26

30

34

38

V.S.

42

46

50

54

58

62

66

70

74

78

82

86

90

94

OVERDRIVE

Showaddywaddy - Say Mama

♩ = 175,003647

38

41

43

46

48

50

52

54

57

59

V.S.

61

64

67

70

72

75

79

82

84

87

OVERDRIVE

90

93

OVERDRIVE

Showaddywaddy - Say Mama

♩ = 175,003647

49

53

57

61

29

93

95

2

♩ = 175,003647

42

46

50

54

58

62

66

70

74

78

FINGERDBAS

82

86

90

94

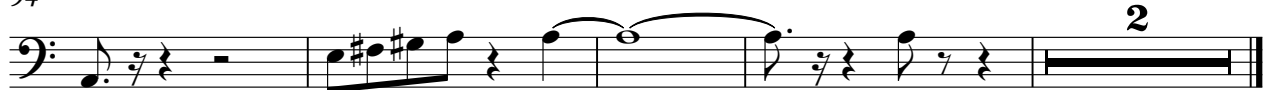

Showaddywaddy - Say Mama

A.PIANO 1

♩ = 175,003647

7

11

15

19

23

27

31

35

39

6

V.S.

2

A.PIANO 1

71

75

79

83

87

91

94

