

Showaddywaddy - Under The Moon Of Love

♩ = 174,003830
Sax

Bass Drum
Bass Dru

SnareDru

HiHat cl
HiHat cl

Toms low

Toms hi

Klatsch

Gitarre

Bass

Chor

♩ = 174,003830
BrassPia

Ges./Pia
Ges./Pia

6

Sax

Bass Dru

SnareDru

HiHat cl

Toms low

Klatsch

Gitarre

Bass

10

14

18

Sax
Bass Dru
SnareDru
HiHat cl
Toms low
Klatsch
Gitarre
Bass
Ges./Pia

22

Sax
Bass Dru
SnareDru
HiHat cl
Klatsch
Gitarre
Bass
Chor
BrassPia
Ges./Pia

26

Sax
Bass Dru
Snare Dru
HiHat cl
Klatsch
Gitarre
Bass
BrassPia
Ges./Pia

30

Sax
Bass Dru
Snare Dru
HiHat cl
Toms low
Klatsch
Gitarre
Bass
Ges./Pia

34

Sax
Bass Dru
SnareDru
HiHat cl
Toms low
Klatsch
Gitarre
Bass
Ges./Pia

38

Sax
Bass Dru
SnareDru
HiHat cl
Klatsch
Gitarre
Bass
Chor
BrassPia
Ges./Pia

42

Sax
Bass Dru
Snare Dru
HiHat cl
Klatsch
Gitarre
Bass
BrassPia
Ges./Pia

46

Bass Dru
HiHat cl
Toms low
Gitarre
Bass
BrassPia
Ges./Pia

50

Bass Dru

SnareDru

HiHat cl

Toms low

Gitarre

Bass

Chor

Ges./Pia

54

Sax

Bass Dru

SnareDru

HiHat cl

Toms low

Klatsch

Gitarre

Bass

Ges./Pia

58

Sax
Bass Dru
SnareDru
HiHat cl
Toms low
Klatsch
Gitarre
Bass
Ges./Pia

62

Sax
Bass Dru
SnareDru
HiHat cl
Klatsch
Gitarre
Bass
Chor
BrassPia
Ges./Pia

66

70

74

78

82

Sax

Bass Dru

Snare Dru

HiHat cl

Klatsch

Gitarre

Bass

Chor

BrassPia

Ges./Pia

86

Sax

Bass Dru

Snare Dru

HiHat cl

Klatsch

Gitarre

Bass

BrassPia

Ges./Pia

90

Bass Dru
HiHat cl
Toms low
Gitarre
Bass
BrassPia
Ges./Pia

94

Bass Dru
SnareDru
HiHat cl
Toms low
Gitarre
Bass
Chor
Ges./Pia

98

Sax
Bass Dru
SnareDru
HiHat cl
Toms low
Klatsch
Gitarre
Bass
Ges./Pia

102

Sax
Bass Dru
SnareDru
HiHat cl
Toms low
Klatsch
Gitarre
Bass
Ges./Pia

106

Sax
Bass Dru
SnareDru
HiHat cl
Toms low
Klatsch
Gitarre
Bass
Ges./Pia

110

Sax
Bass Dru
SnareDru
HiHat cl
Toms low
Klatsch
Gitarre
Bass
Ges./Pia

114

118

122

Sax

Bass Dru

SnareDru

HiHat cl

Toms low

Toms hi

Gitarre

Bass

BrassPia

Showaddywaddy - Under The Moon Of Love

Sax

♩ = 174,003830

Sax

4

9

55

59

62

67

73

77

80

85

90

102

106

109

113

117

120

Showaddywaddy - Under The Moon Of Love

Bass Dru

♩ = 174,003830

Bass Drum
Bass Dru **5**

11

18

25

32

39

46

2

56

63

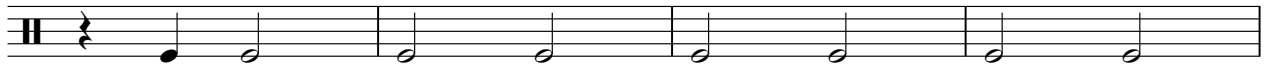

67

5

2

Bass Dru

74

81

88

97

105

112

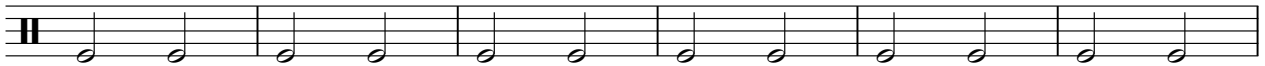

118

Showaddywaddy - Under The Moon Of Love

SnareDru

♩ = 174,003830

SnareDru

2

8

14

20

26

31

37

43

46

6

55

61

67

74

80

86

96

102

108

114

SnareDru

119

Showaddywaddy - Under The Moon Of Love

HiHat cl

♩ = 174,003830

HiHat cl
HiHat cls

5

10

16

22

27

32

38

43

48

51

2

HiHat cl

55

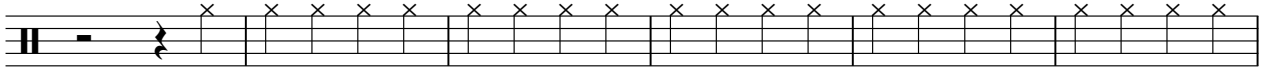

61

66

73

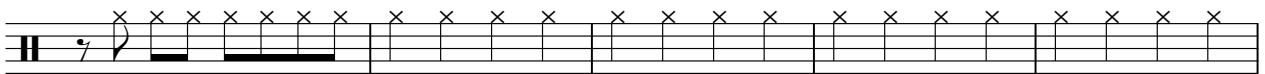

78

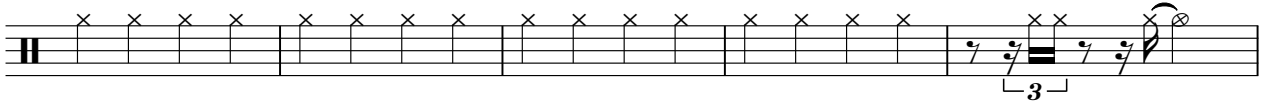

83

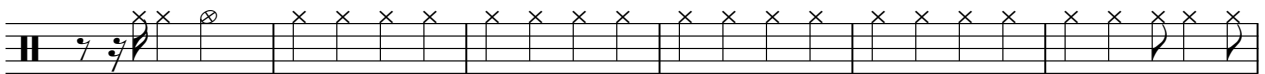

89

94

101

107

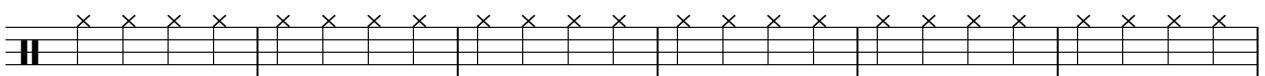

113

119

Showaddywaddy - Under The Moon Of Love

Toms low

♩ = 174,003830

Toms low

2 6 6 2

2 2

2 10

2 9

3 2

9 6 6 6 2

2 9

3

2

Toms low

99

107

115

122

Showaddywaddy - Under The Moon Of Love

Toms hi

♩ = 174,003830

Toms hi

2 **64**

4/4

70

6 6 6

74

48

6

123

6 6

Klatsch

Showaddywaddy - Under The Moon Of Love

♩ = 174,003830

Klatsch

5

4/4

11

17

23

29

36

42

55

61

66

74

80

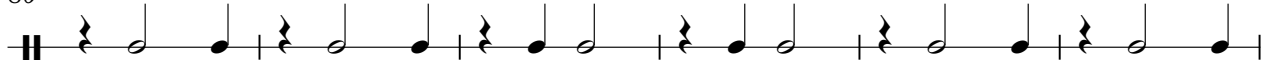

86

99

105

111

117

Showaddywaddy - Under The Moon Of Love

Gitarre

♩ = 174,003830
Gitarre 4

8

13

18

22

26

29

32

37

41

V.S.

45

48

52

57

62

66

69

74

79

83

88

91

95

100

105

110

115

120

Showaddywaddy - Under The Moon Of Love

Bass

♩ = 174,003830

Bass

4

8

12

16

20

24

29

33

37

42

V.S.

46

49

52

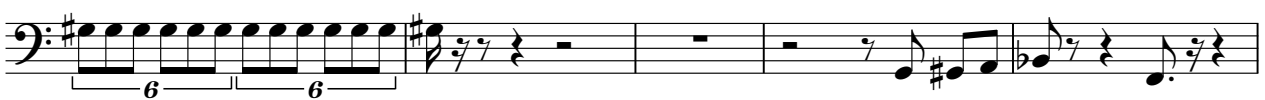

57

61

66

73

77

81

86

90

93

96

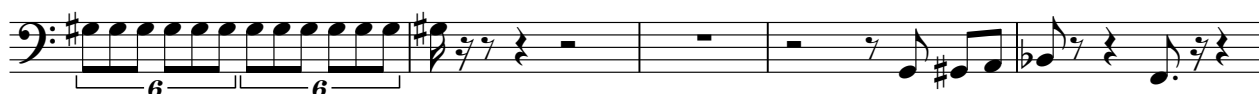

101

105

109

113

117

120

Showaddywaddy - Under The Moon Of Love

Chor

♩ = 174,003830
Chor

23 14

40

8

53

10

66

18 8

94

29

♩ = 174,003830

BrassPia

21

25

30

41

46

64

69

82

2

2

88

3

3

94

31

31

Showaddywaddy - Under The Moon Of Love

Ges./Pia

♩ = 174,003830

Ges./Pia
Ges./Pian

13

V.S.

96

99

102

106

110

114

118

120
