

# Sidney Magal - Sandra Rosa Madalena

♩ = 128,000000

♩ = 128,000000

Musical score for the second system, featuring Str.L. and FONT. The Str.L. part is silent. The FONT part has a melodic line with a flat sign.

Musical score for the third system, featuring Drum, Bass Guitar, and FONT. The Drum part has a complex rhythmic pattern with 'x' marks above the notes. The Bass Guitar part has a melodic line with a flat sign. The FONT part has a melodic line with a flat sign.

6

Drum

Bass Guitar

Brass.

FONT

8

Drum

Jazz Gtr

Rhythm Guitar

Bass Guitar

Brass.

Song

FONT

10

Drum

Jazz Gtr

Rhythm Guitar

Bass Guitar

Brass.

Song

FONT

12

Drum

Jazz Gtr

Rhythm Guitar

Bass Guitar

Brass.

Song

FONT

14

Drum

Jazz Gtr

Rhythm Guitar

Bass Guitar

Brass.

Song

FONT

16

Drum

Jazz Gtr

Rhythm Guitar

Bass Guitar

Brass.

Song

Str.L.

FONT

3

3

18

Drum

Jazz Gtr

Rhythm Guitar

Bass Guitar

Song

Str.L.

FONT

20

Drum

Jazz Gtr

Rhythm Guitar

Bass Guitar

Song

Str.L.

FONT

22

Drum

Jazz Gtr

Rhythm Guitar

Bass Guitar

Song

Str.L.

FONT

24

30

Drum

Jazz Gtr

Rhythm Guitar

Bass Guitar

Song

Str.L.

FONT

32

- Drum:** Features a complex rhythmic pattern with various note values and rests, including a double bar line with a circled 'x' at the beginning.

34

36

Drum

Jazz Gtr

Rhythm Guitar

Bass Guitar

Brass.

Song

FONT

38

40

Drum

Jazz Gtr

Rhythm Guitar

Bass Guitar

Brass.

Song

Str.L.

FONT

42

Drum

Jazz Gtr

Rhythm Guitar

Bass Guitar

Song

Str.L.

FONT

44

Drum

Jazz Gtr

Rhythm Guitar

Bass Guitar

Song

Str.L.

FONT

46

Drum

Jazz Gtr

Rhythm Guitar

Bass Guitar

Song

Str.L.

FONT

47

Oboe

Drum

Jazz Gtr

Rhythm Guitar

Bass Guitar

Song

Str.L.

FONT

49

Drum

Jazz Gtr

Rhythm Guitar

Bass Guitar

Song

Str.L.

FONT

51

Drum

Jazz Gtr

Rhythm Guitar

Bass Guitar

Song

Str.L.

FONT

==

53

Drum

Jazz Gtr

Rhythm Guitar

Bass Guitar

Song

Str.L.

FONT

55

Drum

Jazz Gtr

Rhythm Guitar

Bass Guitar

Song

Str.L.

FONT

57

Drum

Jazz Gtr

Song

FONT

59

Drum

Jazz Gtr

Song

FONT

60

Drum

Jazz Gtr

Bass Guitar

Song

FONT

62

Drum

Jazz Gtr

Song

FONT

63

Drum

Jazz Gtr

Brass.

Song

FONT

65

Drum

Jazz Gtr

Rhythm Guitar

Bass Guitar

Brass.

Song

FONT

67

Drum

Jazz Gtr

Rhythm Guitar

Bass Guitar

Brass.

Song

FONT

69

Drum

Jazz Gtr

Rhythm Guitar

Bass Guitar

Brass.

Song

FONT

71

Drum

Jazz Gtr

Rhythm Guitar

Bass Guitar

Brass.

Song

FONT

73

Drum

Jazz Gtr

Rhythm Guitar

Bass Guitar

Brass.

75

Drum

Jazz Gtr

Rhythm Guitar

Bass Guitar

Brass.

Oboe

Sidney Magal - Sandra Rosa Madalena

♩ = 128,000000

**23** **23**

48

**28**

# Sidney Magal - Sandra Rosa Madalena

Drum

♩ = 128,000000

2

5

7

10

12

14

16

18

20

22

V.S.

Drum

24

26

28

30

32

34

36

38

40

42

44

46

48

50

52

54

57

59

61

63

V.S.

66

68

70

72

74

75

♩ = 128,000000

8

11

14

17

20

23

26

29

33

36

39

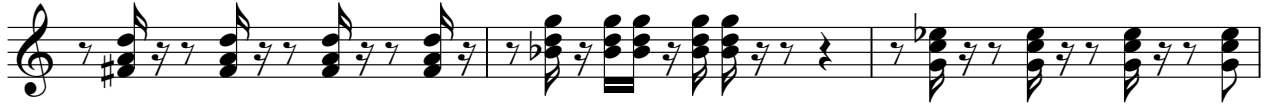

42

45

48

51

54

60

66

69

72

75

Rhythm Guitar

Sidney Magal - Sandra Rosa Madalena

♩ = 128,000000

8

11

14

17

20

23

26

29

33

36

39

42

45

48

51

54

65

68

71

74

Sidney Magal - Sandra Rosa Madalena

Bass Guitar

♩ = 128,000000

V.S.

Sidney Magal - Sandra Rosa Madalena

Brass.

♩ = 128,000000

5

5

8

3

11

3

15

16

16

3

33

37

40

65

69

73

76

Sidney Magal - Sandra Rosa Madalena

Song

♩ = 128,000000

7

10

13

16

20

24

28

32

35

38

V.S.

41

44

48

52

56

59

62

65

68

70

Sidney Magal - Sandra Rosa Madalena

Str.L.

♩ = 128,000000

16

21

27

33

8

46

52

56

20

♩ = 128,000000

7

9

11

13

15

17

19

21

23

V.S.

V.S.

65

67

69

71
