

Silveira e Barrinha - Coracao da Patria

♩ = 120,000000

Jazz Guitar

Jazz Guitar

Electric Bass

Percussive Organ

Bandoneon

♩ = 120,000000

Synth Strings

Producoes, Ivonides do Teclado

3 ♩ = 120,000000

S. D.

J. Gtr.

J. Gtr.

E. Bass

Perc. Organ

Band.

♩ = 120,000000

Syn. Str.

Mides Especiais, Letras Videoke

4 $\text{♩} = 120,000000$

S. D. $\frac{3}{4}$

J. Gtr.

J. Gtr.

E. Bass

Perc. Organ

Band.

Syn. Str.

$\text{♩} = 120,000000$

6 Contato, 0xx64 608 1239 e 2697

S. D.

J. Gtr.

J. Gtr.

E. Bass

Perc. Organ

Band.

Syn. Str.

8

S. D.

J. Gtr.

J. Gtr.

E. Bass

E. Pno.

Perc. Organ

Band.

Syn. Str.

Nasci em go i ôs,

Detailed description of the musical score: The score is for a multi-instrumental piece. It features seven staves: S. D. (Soprano Saxophone), J. Gtr. (Jazz Guitar), E. Bass (Electric Bass), E. Pno. (Electric Piano), Perc. Organ (Percussion Organ), Band. (Band), and Syn. Str. (Synthesizer Strings). The music is in a key with one sharp (F#) and a 3/4 time signature. The S. D. part starts with a whole note chord. The J. Gtr. parts feature complex chordal textures with triplets. The E. Bass line is a melodic sequence of eighth notes. The E. Pno. part has a simple accompaniment with triplets. The Perc. Organ part has a rhythmic pattern with triplets. The Band. part has a melodic line with triplets. The Syn. Str. part has a sustained chord. The lyrics 'Nasci em go i ôs,' are written below the Syn. Str. staff.

10

S. D.

J. Gtr.

J. Gtr.

E. Bass

E. Pno.

Perc. Organ

Band.

Syn. Str.

l6 em Ja ta i Do meu grande es tado Eu

Detailed description of the musical score: The score is for page 4, measures 10 and 11. It features seven staves. The top staff is for S. D. (Soprano Saxophone) with a whole note chord. The second and third staves are for J. Gtr. (Jazz Guitar) with complex chordal textures and triplets. The fourth staff is for E. Bass (Electric Bass) with a melodic line. The fifth staff is for E. Pno. (Electric Piano) with a rhythmic accompaniment. The sixth staff is for Perc. Organ (Percussion Organ) with a complex rhythmic pattern. The seventh staff is for Band. (Band) with a melodic line. The eighth staff is for Syn. Str. (Synthesizer Strings) with a melodic line. The lyrics are: l6 em Ja ta i Do meu grande es tado Eu.

12

S. D.

J. Gtr.

J. Gtr.

E. Bass

E. Pno.

Perc. Organ

Band.

Syn. Str.

nun ca sa i Meu lindo pla nal to eu

Detailed description of the musical score: The score is for a multi-instrumental piece. It features seven staves. The top staff is for S. D. (Saxophone/Drum), showing a few notes. The two J. Gtr. (Jazz Guitar) staves have complex chordal and melodic lines, including triplets. The E. Bass (Electric Bass) and E. Pno. (Electric Piano) staves provide harmonic support with moving lines. The Perc. Organ (Percussion/Organ) staff has a rhythmic pattern with triplets. The Band. (Band) staff has a melodic line with triplets. The Syn. Str. (Synthesizer Strings) staff has a sustained, atmospheric texture. The lyrics 'nun ca sa i' and 'Meu lindo pla nal to eu' are written below the Syn. Str. staff.

14

S. D.

J. Gtr.

J. Gtr.

E. Bass

E. Pno.

Perc. Organ

Band.

Syn. Str.

ja per cor ri En con trei far tura mi

16

S. D.

J. Gtr.

J. Gtr.

E. Bass

E. Pno.

Perc. Organ

Band.

Syn. Str.

sĩ ria nao vi Em Pi res do rio,

Detailed description of the musical score: The score is for page 7, starting at measure 16. It features seven staves. The S. D. staff has a single note with a fermata. The J. Gtr. staff has a complex chordal accompaniment with triplets. The E. Bass staff has a melodic line with eighth notes. The E. Pno. staff has a similar melodic line. The Perc. Organ staff has a rhythmic accompaniment with triplets. The Band. staff has a melodic line with eighth notes. The Syn. Str. staff has a melodic line with a fermata. The lyrics 'sĩ ria nao vi Em Pi res do rio,' are written below the Syn. Str. staff.

18

S. D.

J. Gtr.

J. Gtr.

E. Bass

E. Pno.

Perc. Organ

Band.

Syn. Str.

foi onde a pren di A cantar se re no pro

20

S. D.

J. Gtr.

J. Gtr.

E. Bass

E. Pno.

Perc. Organ

Band.

Syn. Str.

Bra sil ou vir Com meu com pa nhei ro

Detailed description of the musical score: The score is for page 20 and includes seven staves. The top staff is for S. D. (Saxophone/Drum) with a few notes. The two J. Gtr. (Jazz Guitar) staves feature complex chordal textures and triplets. The E. Bass (Electric Bass) staff has a melodic line with some slurs. The E. Pno. (Electric Piano) staff shows a rhythmic accompaniment. The Perc. Organ (Percussion/Organ) staff includes triplets and rhythmic patterns. The Band. (Band) staff has a melodic line with triplets. The Syn. Str. (Synthesizer/String) staff features sustained chords. The lyrics 'Bra sil ou vir Com meu com pa nhei ro' are positioned at the bottom of the page.

22

S. D.

J. Gtr.

J. Gtr.

E. Bass

E. Pno.

Perc. Organ

Band.

Syn. Str.

Eu es tou a qui Pra can tar com clas se

24

S. D.

J. Gtr.

J. Gtr.

E. Bass

E. Pno.

Perc. Organ

Band.

Band.

Syn. Str.

Tudo que a preñ di

Detailed description of the musical score: The score is for page 11, starting at measure 24. It features seven staves. The S. D. staff has a single note with a fermata. The J. Gtr. staff has a complex chordal accompaniment with triplets. The E. Bass staff has a melodic line with eighth notes. The E. Pno. staff has a similar melodic line. The Perc. Organ staff has a rhythmic accompaniment with triplets. The Band. staff has a melodic line with a triplet. The Syn. Str. staff has a melodic line with lyrics 'Tudo que a preñ di' and a long note with a fermata.

26

S. D.

J. Gtr.

J. Gtr.

E. Bass

Perc. Organ

Band.

Syn. Str.

- S. D. (Soprano Saxophone):** A single note with a fermata, followed by a rest.

28

S. D.

J. Gtr.

J. Gtr.

E. Bass

Perc. Organ

Band.

Syn. Str.

- S. D. (Soprano Saxophone):** A single note with a fermata, followed by a rest.

30

S. D.

J. Gtr.

J. Gtr.

E. Bass

Perc. Organ

Band.

Syn. Str.

Detailed description of the musical score: The score is for page 14, starting at measure 30. It consists of six staves. The top staff is for S. D. (Soprano Saxophone) and has a whole note in measure 30. The second staff is for J. Gtr. (Jazz Guitar) and has a complex rhythmic pattern with triplets in measure 31. The third staff is for J. Gtr. (Jazz Guitar) and has a similar rhythmic pattern. The fourth staff is for E. Bass (Electric Bass) and has a melodic line. The fifth staff is for Perc. Organ (Percussion Organ) and has a rhythmic pattern with triplets in measure 31. The sixth staff is for Band. (Band) and has a rhythmic pattern with triplets in measure 31. The seventh staff is for Syn. Str. (Synthesizer Strings) and has a long note in measure 31.

32

S. D.

J. Gtr.

J. Gtr.

E. Bass

E. Pno.

Perc. Organ

Band.

Band.

Syn. Str.

Verde ñ espe ran ca

Detailed description of the musical score: The score is for page 15, starting at measure 32. It features eight staves. The S. D. (Saxophone) part has a single note with a grace note. The two J. Gtr. (Jazz Guitar) parts play chords with triplets. The E. Bass (Electric Bass) part has a melodic line with triplets. The E. Pno. (Electric Piano) part has chords with triplets. The Perc. Organ part has a rhythmic pattern with triplets. The two Band parts play chords and melodic lines. The Syn. Str. (Synthesizer/Strings) part has a melodic line with the lyrics 'Verde ñ espe ran ca'.

34

S. D.

J. Gtr.

J. Gtr.

E. Bass

E. Pno.

Perc. Organ

Band.

Syn. Str.

Eu digo a verda de Sai de Rio Ver de, com

36

S. D.

J. Gtr.

J. Gtr.

E. Bass

E. Pno.

Perc. Organ

Band.

Syn. Str.

fe li ci da de Fui a Santa E lena Ter

38

S. D.

J. Gtr.

J. Gtr.

E. Bass

E. Pno.

Perc. Organ

Band.

Syn. Str.

ra da bon da de. Ló em Goi a tu ba

40

S. D.

J. Gtr.

J. Gtr.

E. Bass

E. Pno.

Perc. Organ

Band.

Syn. Str.

eu fiz a mi zade Buri ti Ale gre tem

Detailed description of the musical score: The score is for page 19, starting at measure 40. It features seven staves. The top staff is for S. D. (Snare Drum) with a single note and a fermata. The two J. Gtr. (Jazz Guitar) staves have complex chordal and melodic lines, including triplets. The E. Bass (Electric Bass) staff has a melodic line with slurs. The E. Pno. (Electric Piano) staff has a rhythmic accompaniment. The Perc. Organ (Percussion Organ) staff has a complex rhythmic pattern with triplets. The Band. (Band) staff has a melodic line. The Syn. Str. (Synthesizer Strings) staff has a melodic line. The lyrics 'eu fiz a mi zade Buri ti Ale gre tem' are written below the Syn. Str. staff.

42

S. D.

J. Gtr.

J. Gtr.

E. Bass

E. Pno.

Perc. Organ

Band.

Syn. Str.

gado a von ta de E de pa na mō eu

Detailed description of the musical score: The score is for page 20, measures 42 and 43. It features seven staves: S. D. (Soprano Saxophone), J. Gtr. (Jazz Guitar), E. Bass (Electric Bass), E. Pno. (Electric Piano), Perc. Organ (Percussion Organ), Band. (Band), and Syn. Str. (Synthesizer Strings). The key signature has one sharp (F#) and the time signature is 4/4. The S. D. part has a whole rest in measure 42 and a half note in measure 43. The J. Gtr. parts feature complex chordal textures with triplets. The E. Bass part has a melodic line with eighth notes. The E. Pno. part has a rhythmic accompaniment. The Perc. Organ part has a complex rhythmic pattern with triplets. The Band. part has a melodic line with eighth notes. The Syn. Str. part has a melodic line with eighth notes. The lyrics are: gado a von ta de E de pa na mō eu.

44

S. D.

J. Gtr.

J. Gtr.

E. Bass

E. Pno.

Perc. Organ

Band.

Syn. Str.

fui a trin da de . Em Pi ra can ju ba

46

S. D.

J. Gtr.

J. Gtr.

E. Bass

E. Pno.

Perc. Organ

Band.

Syn. Str.

Eu deichei sau da de Segui pra Mo rri nhos Uma

48

S. D.

J. Gtr.

J. Gtr.

E. Bass

E. Pno.

Perc. Organ

Band.

Band.

Syn. Str.

lin da ci da de

50

S. D.

J. Gtr.

J. Gtr.

E. Bass

E. Pno.

Perc. Organ

Band.

Syn. Str.

- J. Gtr. (Jazz Guitar):** Provides harmonic support with chords and single notes.
- E. Pno. (Electric Piano):** Plays a simple chordal accompaniment.
- Band. (Band):** Provides harmonic support with chords and single notes.

52

S. D.

J. Gtr.

J. Gtr.

E. Bass

Perc. Organ

Band.

Syn. Str.

54

S. D.

J. Gtr.

J. Gtr.

E. Bass

Perc. Organ

Band.

Syn. Str.

56

S. D.

J. Gtr.

J. Gtr.

E. Bass

E. Pno.

Perc. Organ

Band.

Syn. Str.

Linda I pa me ri,

58

S. D.

J. Gtr.

J. Gtr.

E. Bass

E. Pno.

Perc. Organ

Band.

Syn. Str.

й uma jy ia fina Lõ em Sao Lu is, tem

60

S. D.

J. Gtr.

J. Gtr.

E. Bass

E. Pno.

Perc. Organ

Band.

Syn. Str.

be las me ni nas' Em Po ron ga tu qua

62

S. D.

J. Gtr.

J. Gtr.

E. Bass

E. Pno.

Perc. Organ

Band.

Syn. Str.

se me do mi na Eu sai pra Ces res de

64

S. D.

J. Gtr.

J. Gtr.

E. Bass

E. Pno.

Perc. Organ

Band.

Syn. Str.

pois Pla nal ti na Pas sei por Inhu mas Tam

Detailed description of the musical score: The score is for page 30, starting at measure 64. It features seven staves. The S. D. staff has a single note with a fermata. The J. Gtr. staff has a complex chordal accompaniment with triplets. The E. Bass staff has a melodic line with eighth notes. The E. Pno. staff has a simple accompaniment. The Perc. Organ staff has a rhythmic pattern with triplets. The Band. staff has a melodic line with triplets. The Syn. Str. staff has a melodic line with triplets. The lyrics are: pois Pla nal ti na Pas sei por Inhu mas Tam.

66

S. D.

J. Gtr.

J. Gtr.

E. Bass

E. Pno.

Perc. Organ

Band.

Syn. Str.

bem Cris ta li 'na E de Idro lón dia fui

68

S. D.

J. Gtr.

J. Gtr.

E. Bass

E. Pno.

Perc. Organ

Band.

Syn. Str.

a pon ta li na ' Fui a Cal das No vas

70

S. D.

J. Gtr.

J. Gtr.

E. Bass

E. Pno.

Perc. Organ

Band.

Syn. Str.

pelas me di ci ñas Moro em Itum bi ara di

Detailed description of the musical score: The score is for a multi-instrument ensemble. It begins at measure 70. The S. D. (Soprano Drums) part has a simple rhythmic pattern. The J. Gtr. (Jazz Guitar) parts feature complex chordal textures with triplets. The E. Bass (Electric Bass) provides a steady, melodic line. The E. Pno. (Electric Piano) has a sparse, atmospheric accompaniment. The Perc. Organ (Percussion Organ) plays a rhythmic pattern with triplets. The Band. (Band) part features a melodic line with triplets. The Syn. Str. (Synthesizer Strings) part provides a harmonic background. The lyrics 'pelas me di ci ñas Moro em Itum bi ara di' are written below the Syn. Str. staff.

72

S. D.

J. Gtr.

J. Gtr.

E. Bass

E. Pno.

Perc. Organ

Band.

Band.

Syn. Str.

vi sa de mi 'nas

74

S. D.

J. Gtr.

J. Gtr.

E. Bass

E. Pno.

Perc. Organ

Band.

Syn. Str.

76

S. D.

J. Gtr.

J. Gtr.

E. Bass

Perc. Organ

Band.

Syn. Str.

78

S. D.

J. Gtr.

J. Gtr.

E. Bass

Perc. Organ

Band.

Syn. Str.

80

S. D.

J. Gtr.

J. Gtr.

E. Bass

E. Pno.

Perc. Organ

Band.

Band.

Syn. Str.

Cida de de Anõpo lis

82

S. D.

J. Gtr.

J. Gtr.

E. Bass

E. Pno.

Perc. Organ

Band.

Syn. Str.

gos tei de mais Lõ em Cata lao ã ter

84

S. D.

J. Gtr.

J. Gtr.

E. Bass

E. Pno.

Perc. Organ

Band.

Syn. Str.

ra dos meus pa is Formosa e Sil vō nia bo

86

S. D.

J. Gtr.

J. Gtr.

E. Bass

E. Pno.

Perc. Organ

Band.

Syn. Str.

ni tas i gua is Do meu Goiões ve lho Eu

88

S. D.

J. Gtr.

J. Gtr.

E. Bass

E. Pno.

Perc. Organ

Band.

Syn. Str.

nao es que co mais Capi tal an ti ga

90

dos tem pos atra is Hoje й Goi б nia flor

92

S. D.

J. Gtr.

J. Gtr.

E. Bass

E. Pno.

Perc. Organ

Band.

Syn. Str.

das ca pi ta 'is Ordem e pro gres so Bra

94

S. D.

J. Gtr.

J. Gtr.

E. Bass

E. Pno.

Perc. Organ

Band.

Syn. Str.

SH lia nos tra is Cora cao da Pa tri a

96

S. D.

J. Gtr.

J. Gtr.

E. Bass

E. Pno.

Perc. Organ

Band.

Band.

Syn. Str.

es tō em Go iōs

Detailed description of the musical score: The score is for page 46, starting at measure 96. It features seven staves. The S. D. staff has a single note with a fermata. The J. Gtr. staff has a complex chordal accompaniment with triplets. The E. Bass staff has a melodic line with eighth notes. The E. Pno. staff has a melodic line with triplets. The Perc. Organ staff has a rhythmic accompaniment with triplets. The Band. staff has a melodic line with eighth notes. The Syn. Str. staff has a melodic line with triplets. The lyrics 'es tō em Go iōs' are written below the Syn. Str. staff.

98

S. D.

J. Gtr.

J. Gtr.

E. Bass

E. Pno.

Perc. Organ

Band.

Syn. Str.

- S. D. (Soprano Saxophone):** A single note with a fermata.
- J. Gtr. (Jazz Guitar):** Features a complex chordal texture with triplets in the upper register.
- J. Gtr. (Jazz Guitar):** Features a complex chordal texture with triplets in the lower register.
- E. Bass (Electric Bass):** Features a melodic line with a fermata.
- E. Pno. (Electric Piano):** Features a simple chordal texture.
- Perc. Organ (Percussion Organ):** Features a complex rhythmic accompaniment with triplets.
- Band. (Band):** Features a complex rhythmic accompaniment.
- Syn. Str. (Synthesizer Strings):** Features a complex chordal texture.

100

S. D.

J. Gtr.

J. Gtr.

E. Bass

Perc. Organ

Band.

Syn. Str.

102

S. D.

J. Gtr.

J. Gtr.

E. Bass

Perc. Organ

Band.

Syn. Str.

104

S. D.

J. Gtr.

J. Gtr.

E. Bass

Perc. Organ

Band.

Syn. Str.

Silveira e Barrinha - Coracao da Patria

Side Drum

♩ = 120,000000 ♩ = 120,000000 ♩ = 120,000000

2

Side Drum

80

88

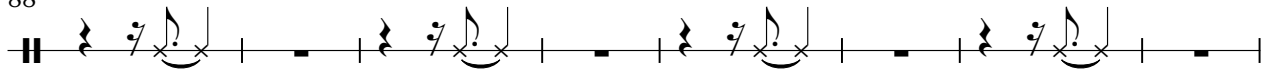

96

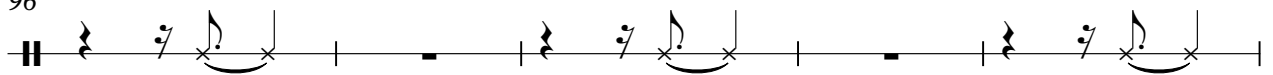

101

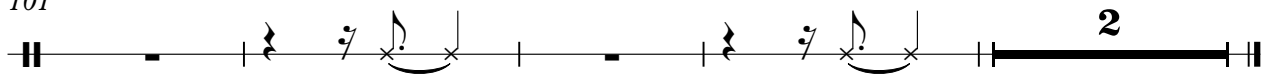

Silveira e Barrinha - Coracao da Patria
Jazz Guitar

♩ = 120,000000

4

7

11

15

19

23

27

31

35

V.S.

39

43

47

51

55

59

63

67

71

75

79

83

87

91

95

99

103

Silveira e Barrinha - Coracao da Patria

Jazz Guitar

♩ = 120,000000

4

7

11

15

18

22

26

30

33

V.S.

37

41

45

49

53

57

61

65

69

73

77

81

85

89

93

97

101

104

Silveira e Barrinha - Coracao da Patria

Electric Bass

♩ = 120,000000

♩ = 120,000000

5 ♩ = 120,000000

9

13

17

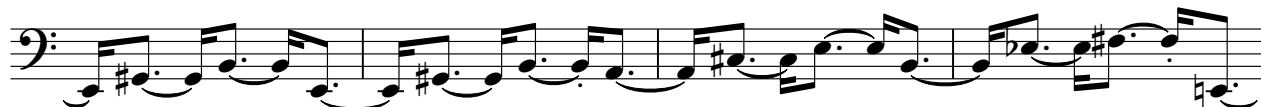

21

25

29

33

37

V.S.

41

45

49

53

57

61

65

69

73

77

81

85

89

93

97

101

104

Silveira e Barrinha - Coracao da Patria

Electric Piano

♩ = 120,000000 ♩ = 120,000000 ♩ = 120,000000

2 2 4 4

11

3

15

3

19

22

24

7

33

36

40

44

48

58

62

66

69

72

82

85

89

92

95

Silveira e Barrinha - Coracao da Patria
Percussive Organ

V.S.

14

16

18

20

22

24

Detailed description of the musical score: The score consists of six systems, each with two staves (treble and bass). The key signature is one sharp (F#) and one flat (Bb). The time signature is not explicitly shown but appears to be 4/4. The bass line features a consistent rhythmic pattern of eighth notes with triplets. The treble line has a melodic line with some rests and a final note in each system. The systems are numbered 14, 16, 18, 20, 22, and 24 at the beginning of each system.

26

28

30

32

34

36

V.S.

38

40

42

44

46

48

50

52

54

56

58

60

V.S.

62

64

66

68

70

72

74

76

78

80

82

84

V.S.

86

88

90

92

94

96

98

100

102

104

31

34

15

15

51

54

57

15

15

74

77

80

97

100

103

Silveira e Barrinha - Coracao da Patria

Bandoneon

♩ = 120,000000 ♪ = 120,000000 ♩ = 120,000000

33

36

39

43

46

49

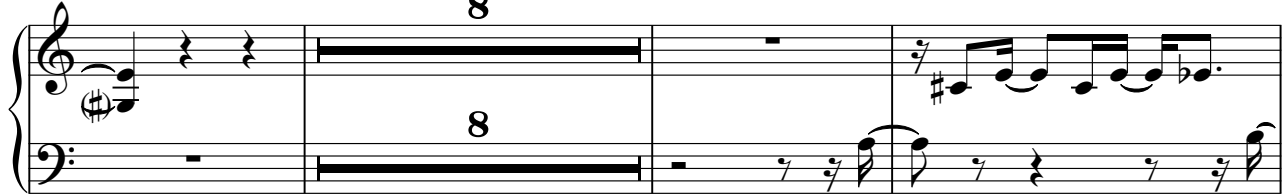

60

63

66

70

72

82

85

88

92

95

V.S.

4

Bandoneon

97

Silveira e Barrinha - Coracao da Patria
Synth Strings

♩ = 120,000000 ♩ = 120,000000 ♩ = 120,000000

6
 Produzido e Escrito por Mides Especializado em Vídeos e Contatos: 648 1239 e 2697

11
 Nasçioís, lóenjata i

16
 Dgrande tadEu nuxasa i Miplatceu jææori Eænfaurai

20
 sÿrianaovi EnPresório, fõindeapren di Aantæ re no pro

25
 Braibwir Compañeõ Euesou qui Pcaatæ Tuqõren di

31

36
 Verdæpana Ediguerda de SañRiõver deçom

41
 felici da de FSañRiõver ralaoda de Læñcauba eufizami zade

46
 BuriArem gadævorta de Edepana mõeu fuiatrimla de ErRæamuba

deaçada de SegMõõna lindacida de V.S.

103
