

Silvia Salemi - A Casa Di Luca

♩ = 92,000130

Soprano Saxophone

Tenor Saxophone

Percussion

Jazz Guitar

Jazz Guitar

Kora

5-string Fretless Electric Bass

Soprano

Synth Strings

Synth Strings

Pad 5 (Bowed)

♩ = 92,000130

Viola

Solo

Telephone

J. Gtr.

Syn. Str.

Solo

Tel.

8 $\text{♩} = 70$ 0000000130

J. Gtr.
Kora
Syn. Str.
Syn. Str.
Solo
Tel.

12

J. Gtr.
Kora
Syn. Str.
Tel.

16

Perc.
J. Gtr.
Kora
Syn. Str.
Tel.

17

Perc.
J. Gtr.
J. Gtr.
Kora
E. Bass
Syn. Str.
Tel.

19

23

26

29

Ten. Sax.

Perc.

J. Gtr.

Kora

E. Bass

Syn. Str.

Solo

32

Ten. Sax.

Perc.

J. Gtr.

J. Gtr.

Kora

E. Bass

Syn. Str.

Syn. Str.

Pad 5

Solo

35

Ten. Sax. Perc. J. Gtr. Kora E. Bass S. Syn. Str. Syn. Str. Pad 5 Solo

38

Sop. Sax. Perc. J. Gtr. J. Gtr. Kora E. Bass S. Syn. Str. Syn. Str. Solo

41

Sop. Sax.

Perc.

J. Gtr.

J. Gtr.

Kora

E. Bass

S.

Syn. Str.

Syn. Str.

Solo

44

Perc.

J. Gtr.

J. Gtr.

Kora

E. Bass

S.

Syn. Str.

Syn. Str.

Solo

47 7

Perc.

J. Gtr.

J. Gtr.

Kora

E. Bass

Syn. Str.

Solo

50

Sop. Sax.

Ten. Sax.

Perc.

J. Gtr.

J. Gtr.

Kora

E. Bass

Syn. Str.

Syn. Str.

Solo

53

56

59 9

Perc. J. Gtr. Kora E. Bass Syn. Str. Syn. Str. Vla. Solo

62

Perc. J. Gtr. Kora E. Bass Syn. Str. Syn. Str. Vla. Solo

65

Ten. Sax.

Perc.

J. Gtr.

J. Gtr.

Kora

E. Bass

Syn. Str.

Solo

68

Sop. Sax.

Ten. Sax.

Perc.

J. Gtr.

J. Gtr.

Kora

E. Bass

Syn. Str.

Syn. Str.

Solo

71

Sop. Sax.

Ten. Sax.

Perc.

J. Gtr.

J. Gtr.

Kora

E. Bass

Syn. Str.

Syn. Str.

Solo

74

Ten. Sax.

Perc.

J. Gtr.

Kora

E. Bass

Syn. Str.

Syn. Str.

Vla.

Solo

76

78

80 13

Perc.

J. Gtr.

J. Gtr.

Kora

E. Bass

Syn. Str.

Syn. Str.

Pad 5

Vla.

Solo

82

Sop. Sax.

Perc.

J. Gtr.

J. Gtr.

Kora

E. Bass

Syn. Str.

Syn. Str.

Solo

84

Sop. Sax.

Perc.

J. Gtr.

J. Gtr.

Kora

E. Bass

S.

Syn. Str.

Syn. Str.

Solo

- Ten. Sax.:** Remains silent.
- J. Gr. (top):** Remains silent.
- Pad 5:** Remains silent.
- Vla.:** Remains silent.
- Solo:** Plays a complex melodic line with multiple slurs.

Rehearsal marks are present at the top and bottom of the page, with fingering numbers: 94, 0, 0, 0, 0, 0, 0, 0, 0, 0, 0, 2, 3, 8, 6, 0, 0, 0, 0, 5, 3 and 85, 0, 0, 0, 0, 0, 4, 6.

Soprano Saxophone

Silvia Salemi - A Casa Di Luca

♩ = 92,000130 ♩ = 709,0006130

7 31

42

10 15

70

10

84

3

Tenor Saxophone

Silvia Salemi - A Casa Di Luca

♩ = 92,000130 ♩ = 709,00006930

7 **19**

30 **4**

38 **14**

56 **10**

70 **3**

75 **11**

Silvia Salemi - A Casa Di Luca

Percussion

♩ = 92,000130

♩ = 70,000000130

7

7

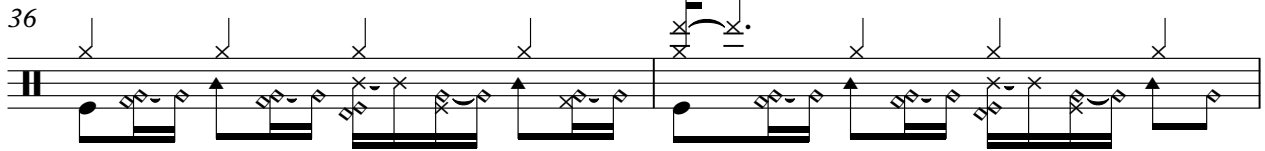
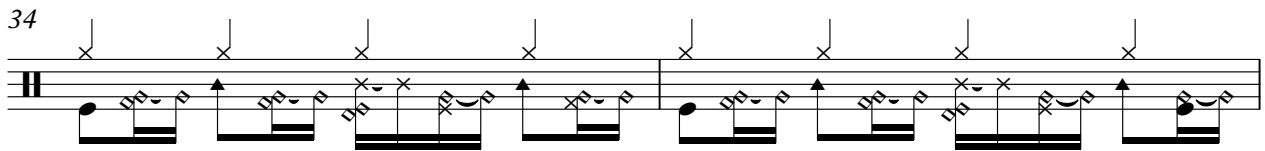
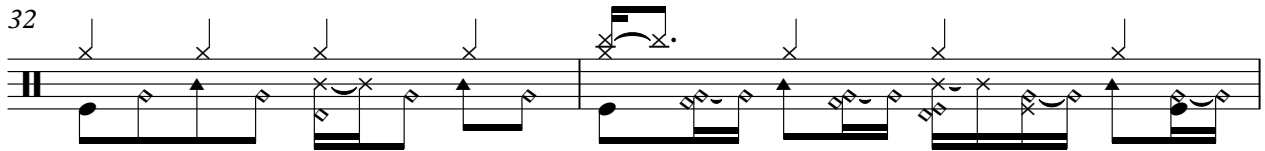
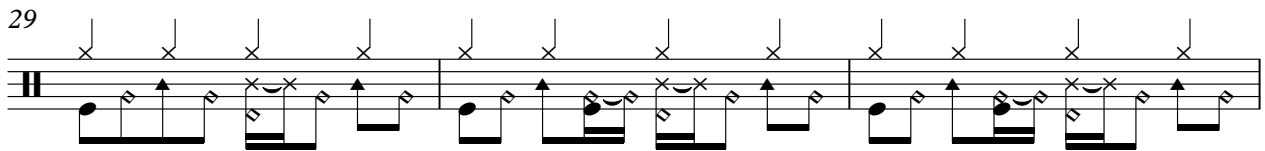
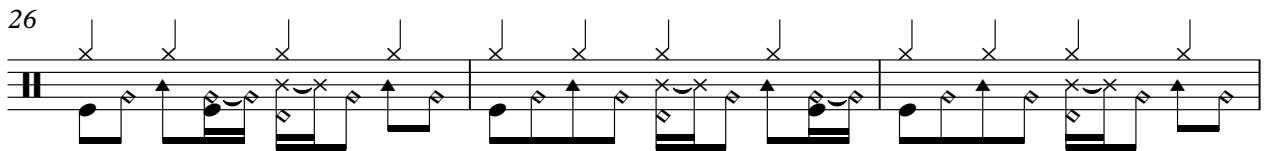
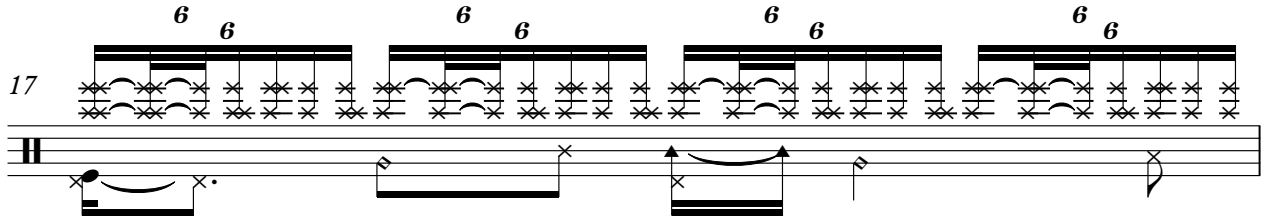
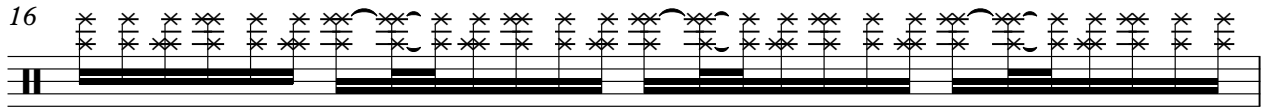
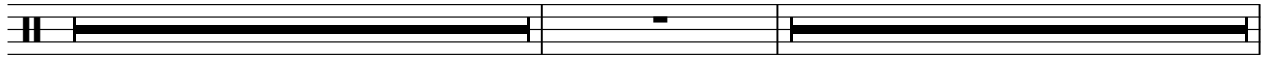

V.S.

Percussion

38

41

44

47

49

51

53

56

59

61

Percussion

63

65

68

70

72

74

75

77

79

80

V.S.

4

Percussion

81

82

83

84

85

87

♩ = 92,000130 ♩ = 70920006130

7 9 5

25 6 6

40 3

46 2

52 2 3

60 7 3 3

69

73

76

80

84

Silvia Salemi - A Casa Di Luca

Jazz Guitar

♩ = 92,000130

2

5

7

♩ = 70,092,000130

10

13

16

19

21

23

26

V.S.

28

30

33

37

39

41

43

46

48

51

10

63

67

70

72

80

83

85

$\text{♩} = 91,000039,039,039,023 \text{ ♩} = 86,0000$

87

$\text{♩} = 85,000046 \text{ ♩} = 84,000084 \text{ ♩} = 82,000084 \text{ ♩} = 81,000084$

Silvia Salemi - A Casa Di Luca

Kora

♩ = 92,000130 ♩ = 70,000,069130

7

12

16

20

23

26

29

32

36

40

V.S.

78

82

85

5-string Fretless Electric Bass Silvia Salemi - A Casa Di Luca

♩ = 92,000130 ♩ = 70920006930

7 **8**

21

29

36

42

47

52

58

64

68

V.S.

71

74

77

80

84

Silvia Salemi - A Casa Di Luca

Soprano

♩ = 92,000130 ♩ = 70,00006930

7 **27**

39 **4** **39**

85 ♩ = 92,000130 ♩ = 53,00000000 ♩ = 53,00000000 ♩ = 53,00000000

Silvia Salemi - A Casa Di Luca

Synth Strings

♩ = 92,000130

♩ = 70,000069

2

9 ♩ = 92,000130

17

25

32

39

47

55

62

69

V.S.

Synth Strings

76

82

Silvia Salemi - A Casa Di Luca

Synth Strings

♩ = 92,000130 ♩ = 76,000069130

7 23

34

40 6

51 6

63 5

74 2

82 3

85 2 3 4 5 6 7 8 9 10 11 12 13 14 15 16 17 18 19 20 21 22 23 24 25 26 27 28 29 30 31 32 33 34 35 36 37 38 39 40 41 42 43 44 45 46 47 48 49 50 51 52 53 54 55 56 57 58 59 60 61 62 63 64 65 66 67 68 69 70 71 72 73 74 75 76 77 78 79 80 81 82 83 84 85

Pad 5 (Bowed)

Silvia Salemi - A Casa Di Luca

♩ = 92,000130 ♩ = 70900006930

7 **24**

36 **42**

81 **4**

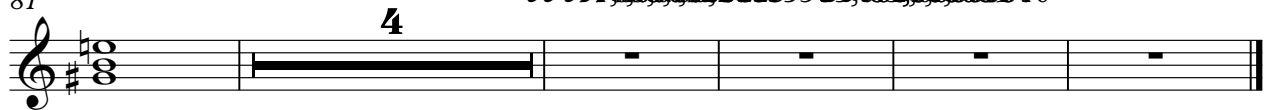

Silvia Salemi - A Casa Di Luca

Viola

♩ = 92,000130

♩ = 70,00006930

7

45

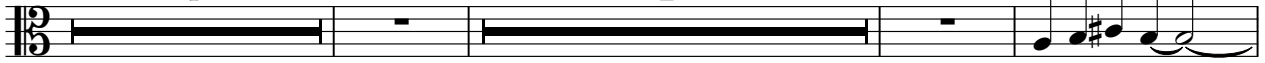

56

2

63

9

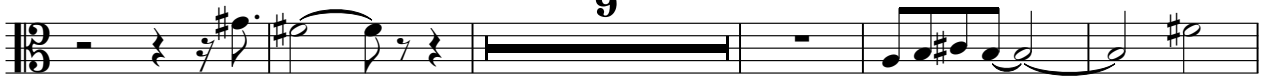

77

81

5

♩ = 92,000130 5385,0000000000

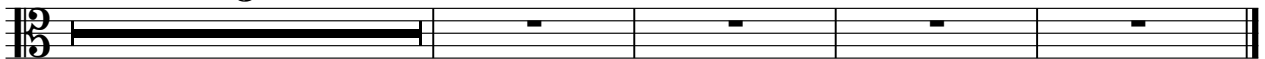

Silvia Salemi - A Casa Di Luca

Solo

♩ = 92,000130

4

7

11

21

26

30

33

35

39

45

V.S.

Solo

49

52

56

60

64

70

74

79

84

998880000853 = 85,000046 = 8830000880

Telephone

Silvia Salemi - A Casa Di Luca

