

Smashing Pumpkins - Cherub Rock

♩ = 84,000084

Vocals

Distortion

More distortion

Solo 2

Noise

Bass

Clean

Solo 1

♩ = 84,000084

More Noise

3

Clean

5

Bass

Clean

7

Distortion

More distortion

Noise

Bass

Clean

More Noise

9

Distortion

More distortion

Noise

Bass

Clean

More Noise

11

Distortion

More distortion

Noise

Bass

Clean

More Noise

13

Distortion

More distortion

Noise

Bass

Clean

More Noise

15

Distortion

More distortion

Noise

Bass

Clean

More Noise

17

Vocals

Distortion

More distortion

Noise

Bass

Clean

More Noise

20

Vocals

Distortion

More distortion

Noise

Bass

Clean

More Noise

22

Vocals

Distortion

More distortion

Noise

Bass

Clean

More Noise

24

Vocals

Distortion

More distortion

Noise

Bass

Clean

More Noise

26

Vocals

Distortion

More distortion

Noise

Bass

Clean

More Noise

28

Vocals

Distortion

More distortion

Noise

Bass

Clean

More Noise

30

Vocals

Distortion

More distortion

Noise

Bass

Clean

More Noise

33

Vocals

Distortion

More distortion

Noise

Bass

Clean

More Noise

36

Vocals

Distortion

More distortion

Noise

Bass

Clean

More Noise

38

Vocals

Distortion

More distortion

Noise

Bass

Clean

More Noise

41

Vocals

Distortion

More distortion

Noise

Bass

Clean

More Noise

43

Vocals

Distortion

More distortion

Noise

Bass

Clean

More Noise

45

Vocals

Distortion

More distortion

Noise

Bass

Clean

More Noise

48

Vocals

Distortion

More distortion

Noise

Bass

Clean

More Noise

50

Vocals

Distortion

More distortion

Noise

Bass

Clean

More Noise

52

Vocals

Distortion

More distortion

Noise

Bass

Clean

More Noise

55

Vocals

Distortion

More distortion

Noise

Bass

Clean

More Noise

57

Vocals

Distortion

More distortion

Noise

Bass

Clean

More Noise

59

Vocals

Distortion

More distortion

Noise

Bass

Clean

More Noise

61

Vocals

Distortion

More distortion

Noise

Bass

Clean

More Noise

63

Vocals

Distortion

More distortion

Noise

Bass

Clean

More Noise

65

Distortion

More distortion

Noise

Bass

Clean

More Noise

67

Distortion

More distortion

Solo 2

Noise

Bass

Clean

Solo 1

More Noise

69

Distortion

More distortion

Solo 2

Noise

Bass

Clean

Solo 1

More Noise

71

Distortion

More distortion

Solo 2

Noise

Bass

Clean

Solo 1

More Noise

73

Distortion

More distortion

Solo 2

Noise

Bass

Clean

Solo 1

More Noise

Detailed description of the musical score: The score is for guitar and is divided into eight tracks. The first track, 'Distortion', and the second track, 'More distortion', both feature a dense, rhythmic pattern of chords in the treble clef, starting at measure 73. The third track, 'Solo 2', is in the treble clef and contains a melodic line with several triplet markings. The fourth track, 'Noise', is empty. The fifth track, 'Bass', is in the bass clef and contains a simple, rhythmic bass line. The sixth track, 'Clean', features a dense, rhythmic pattern of chords in the treble clef, similar to the distortion tracks. The seventh track, 'Solo 1', is in the treble clef and contains a melodic line with several triplet markings. The eighth track, 'More Noise', is empty.

75

Vocals

Distortion

More distortion

Solo 2

Noise

Bass

Clean

Solo 1

More Noise

77

Vocals
Distortion
More distortion
Noise
Bass
Clean
Solo 1
More Noise

79

Vocals
Distortion
More distortion
Noise
Bass
Clean
Solo 1
More Noise

81

Vocals

Distortion

More distortion

Noise

Bass

Clean

Solo 1

More Noise

83

Vocals

Distortion

More distortion

Noise

Bass

Clean

Solo 1

More Noise

85

Vocals

Distortion

More distortion

Noise

Bass

Clean

Solo 1

More Noise

87

Vocals

Distortion

More distortion

Noise

Bass

Clean

Solo 1

More Noise

89

91

92

Vocals

Distortion

More distortion

Solo 2

Noise

Bass

Clean

Solo 1

More Noise

93

This musical score is arranged vertically with the following tracks from top to bottom:

94

Vocals

Distortion

More distortion

Solo 2

Noise

Bass

Clean

Solo 1

More Noise

95

96

Vocals

Distortion

More distortion

Solo 2

Noise

Bass

Clean

Solo 1

More Noise

97

Vocals

Distortion

More distortion

Solo 2

Noise

Bass

Clean

Solo 1

More Noise

98

Distortion

More distortion

Noise

Bass

Clean

More Noise

100

Distortion

More distortion

Noise

Bass

Clean

More Noise

102

Distortion

More distortion

Noise

Bass

Clean

More Noise

103

104

105

Distortion

More distortion

Noise

Bass

Clean

More Noise

106

More distortion

Noise

Bass

Clean

More Noise

Smashing Pumpkins - Cherub Rock

Vocals

♩ = 84,000084

18

22

26

30

34

2

41

45

49

53

58

V.S.

64 **12**

79

82

85

90

95 **15**

Smashing Pumpkins - Cherub Rock

Distortion

$\text{♩} = 84,000084$

6

8

10

12

14

16

18

21

24

27

V.S.

Distortion

29

32

35

38

41

44

47

49

52

55

V.S.

Distortion

Distortion

102

6 6 6 6

103

6 6 6 6

104

6 6 6 6

105

6 6 6 7

Smashing Pumpkins - Cherub Rock

More distortion

♩ = 84,000084

6

8

10

12

14

16

18

21

24

27

V.S.

More distortion

V.S.

More distortion

More distortion

95

96

97

98

100

102

104

106

Smashing Pumpkins - Cherub Rock

Solo 2

♩ = 84,000084

67

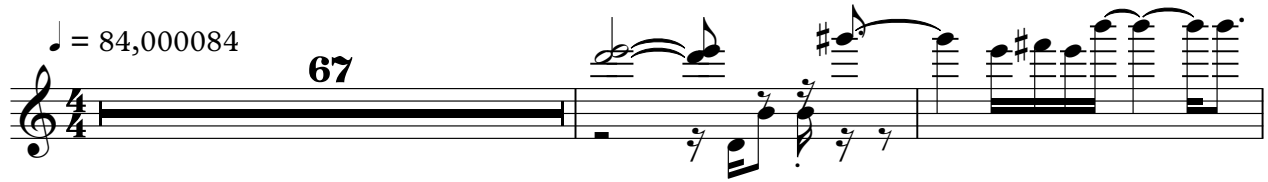

70

73

77

13

94

15

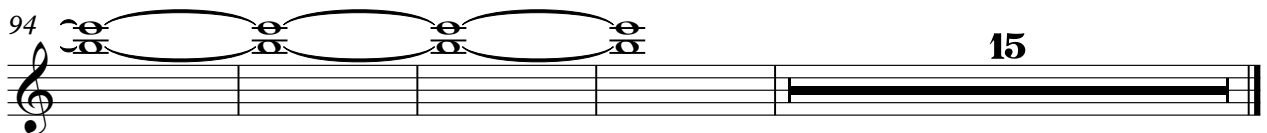

Smashing Pumpkins - Cherub Rock

Noise

♩ = 84,000084

6

14

23

32

41

50

59

68

77

86

2

Noise

95

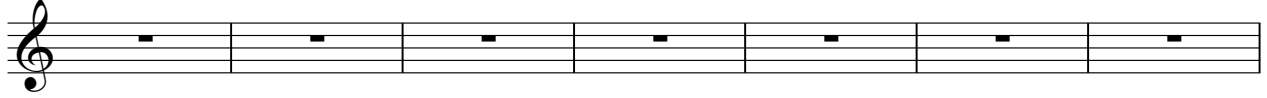

102

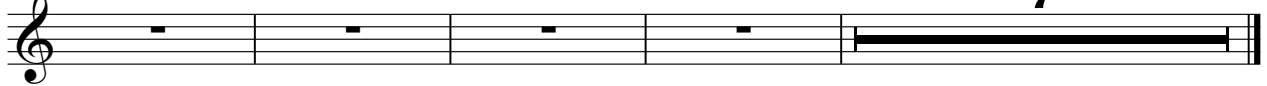

7

Smashing Pumpkins - Cherub Rock

Bass

♩ = 84,000084

4

4

7

7

9

9

11

11

13

13

16

16

19

19

22

22

26

3

30

3

V.S.

66

68

72

76

80

84

88

92

95

98

V.S.

Smashing Pumpkins - Cherub Rock

Clean

♩ = 84,000084

3

5

7

9

11

13

15

17

19

V.S.

V.S.

V.S.

Smashing Pumpkins - Cherub Rock

Solo 1

♩ = 84,000084

67

70

73

76

80

84

87

91

15

More Noise

Smashing Pumpkins - Cherub Rock

♩ = 84,000084

6

14

23

32

41

50

59

68

77

86

2

More Noise

95

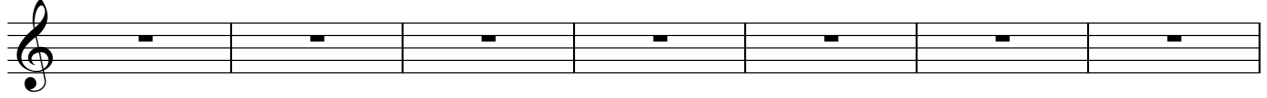

102

