

# Silvio Cesar - Pra Voce

♩ = 90,500061

Kora

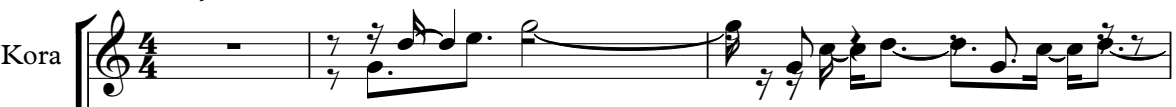

Electric Bass

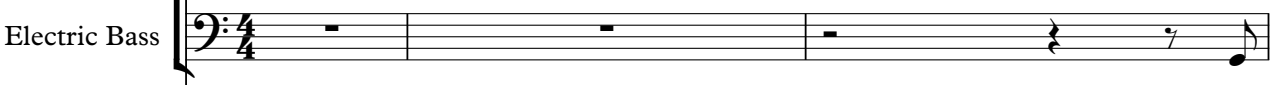

Celesta

♩ = 90,500061

Synth Strings

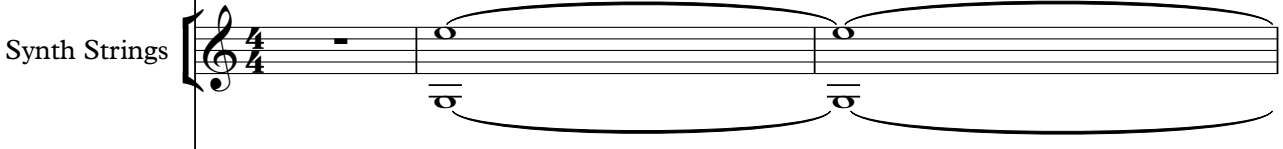

Solo

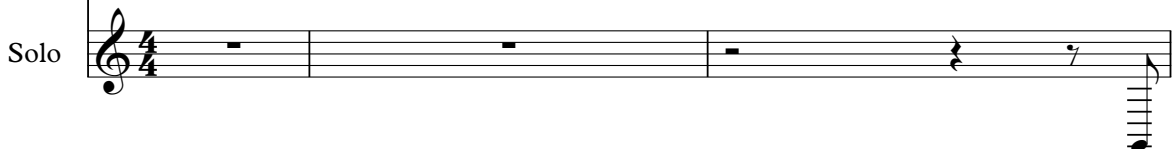

4

Fl.

Perc.

Mel. Toms

Kora

E. Bass

Cel.

Syn. Str.

Solo

11

Fl.

Perc.

Mel. Toms

Kora

E. Bass

Cel.

Syn. Str.

Solo

13

Fl.

Perc.

Mel. Toms

Kora

E. Bass

Syn. Str.

Solo

Double bar line

15

Fl.

Perc.

Mel. Toms

Kora

E. Bass

Syn. Str.

Solo

17

Fl.

Perc.

Mel. Toms

Kora

E. Bass

Cel.

Syn. Str.

Solo

19

Fl.

Perc.

Mel. Toms

Kora

E. Bass

Syn. Str.

Vln.

Solo

21

Fl.

Perc.

Mel. Toms

Kora

E. Bass

Syn. Str.

Vln.

Solo

23

Fl.

Perc.

Mel. Toms

E. Bass

Syn. Str.

Solo

26

Fl.  
Perc.  
Mel. Toms  
E. Bass  
Syn. Str.  
Solo

29

Fl.  
Perc.  
Mel. Toms  
E. Bass  
Syn. Str.  
Solo

31

Fl.

Bsn.

Perc.

Mel. Toms

E. Bass

Syn. Str.

Solo

34

Fl.

Bsn.

Perc.

Mel. Toms

E. Bass

Cel.

Syn. Str.

Solo

37

Fl.

Perc.

Mel. Toms

E. Bass

Syn. Str.

Solo

40

Fl.  
Perc.  
Mel. Toms  
E. Bass  
Syn. Str.  
Solo

42

Fl.  
Perc.  
Mel. Toms  
E. Bass  
Cel.  
Syn. Str.  
Solo

44

Perc.

Mel. Toms

E. Bass

Cel.

Syn. Str.

Solo

46

Hn.

Perc.

Mel. Toms

E. Bass

Syn. Str.

Solo

49

Hn.

Perc.

Mel. Toms

E. Bass

Syn. Str.

Vln.

Solo

52

Fl.

Perc.

Mel. Toms

E. Bass

Syn. Str.

Vln.

Solo

55

Fl.

Perc.

Mel. Toms

E. Bass

Syn. Str.

Solo

58

Fl.  
Perc.  
Mel. Toms  
E. Bass  
Syn. Str.  
Solo

61

Fl.  
Perc.  
Mel. Toms  
E. Bass  
Syn. Str.  
Vln.  
Solo

63

Fl.

Perc.

Mel. Toms

E. Bass

Syn. Str.

Vln.

Solo

66

Fl.

Perc.

Mel. Toms

E. Bass

Syn. Str.

Solo

68

Fl.  
Perc.  
Mel. Toms  
E. Bass  
Syn. Str.  
Solo

71

Fl.  
Perc.  
Mel. Toms  
E. Bass  
Syn. Str.  
Solo

74

Fl.

Perc.

Mel. Toms

E. Bass

Syn. Str.

Solo

77

Fl.

Perc.

Mel. Toms

E. Bass

Syn. Str.

Solo

80

Fl.

Perc.

Mel. Toms

Kora

E. Bass

Syn. Str.

Solo

This section of the score covers measures 80 to 82. It features a multi-staff arrangement. The Flute (Fl.) part begins with a whole note rest, followed by a quarter note G4, an eighth note A4, and a quarter note G4. The Percussion (Perc.) part consists of a steady eighth-note pattern with 'x' marks above the notes. The Mel. Toms part has a whole note rest, followed by a quarter note G4, an eighth note A4, and a quarter note G4. The Kora part has a whole note rest, followed by a quarter note G4, an eighth note A4, and a quarter note G4. The E. Bass part has a whole note G3, followed by a quarter note A3, an eighth note G3, and a quarter note G3. The Syn. Str. part has a whole note G3, followed by a quarter note A3, an eighth note G3, and a quarter note G3. The Solo part has a whole note G3, followed by a quarter note A3, an eighth note G3, and a quarter note G3.

83

Fl.

Perc.

Mel. Toms

Kora

E. Bass

Syn. Str.

Solo

This section of the score covers measures 83 to 85. It features a multi-staff arrangement. The Flute (Fl.) part has a whole note rest, followed by a quarter note G4, an eighth note A4, and a quarter note G4. The Percussion (Perc.) part consists of a steady eighth-note pattern with 'x' marks above the notes. The Mel. Toms part has a whole note rest, followed by a quarter note G4, an eighth note A4, and a quarter note G4. The Kora part has a whole note G3, followed by a quarter note A3, an eighth note G3, and a quarter note G3. The E. Bass part has a whole note G3, followed by a quarter note A3, an eighth note G3, and a quarter note G3. The Syn. Str. part has a whole note G3, followed by a quarter note A3, an eighth note G3, and a quarter note G3. The Solo part has a whole note G3, followed by a quarter note A3, an eighth note G3, and a quarter note G3.

Flute

Silvio Cesar - Pra Voce

♩ = 90,500061

4

10

16

22

26

30

36

40

46

8

3

54

59

65

70

76

81

Bassoon

Silvio Cesar - Pra Voce

♩ = 90,500061

**30**

3

34

**11** **40**

Horn in F

Silvio Cesar - Pra Voce

♩ = 90,500061

**45**

48

**35**

Silvio Cesar - Pra Voce

Percussion

♩ = 90,500061

**5**

9

13

17

21

25

29

33

37

41

V.S.

Percussion

45

49

53

57

61

65

69

73

77

81

Percussion

83

# Silvio Cesar - Pra Voce

## Melodic Toms

♩ = 90,500061

4

10

17

23

29

35

40

46

52

58

64

70

76

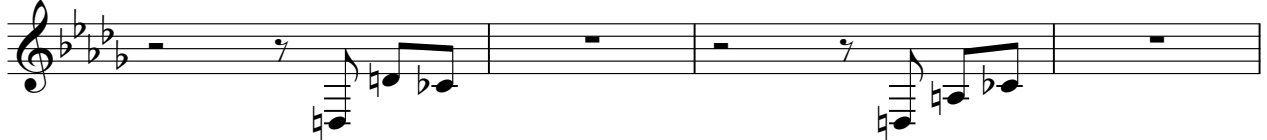

80

♩ = 90,500061

5

8

11

14 3

17 3

20 **24**

46 **36**

83

# Silvio Cesar - Pra Voce

Electric Bass

♩ = 90,500061

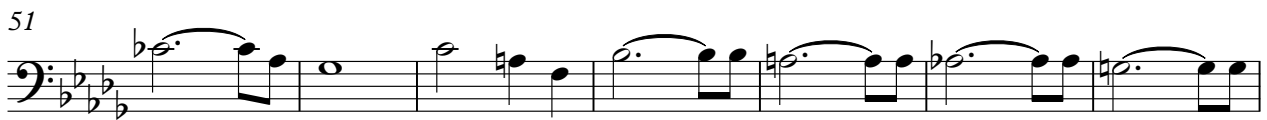

V.S.

2

# Electric Bass

64

70

76

81

Silvio Cesar - Pra Voce

Celesta

♩ = 90,500061

5

12

19

42

44

46

Synth Strings

Silvio Cesar - Pra Voce

♩ = 90,500061

9

17

23

29

34

40

46

51

57

V.S.

2

### Synth Strings

62

68

73

78

82

Violin

Silvio Cesar - Pra Voce

♩ = 90,500061

**19**

23

**23**

**5**

53

**8**

63

**21**

Silvio Cesar - Pra Voce

Solo

♩ = 90,500061

2

8

11

14

17

21

25

29

33

37

V.S.

40

43

46

50

54

58

62

65

68

73

Solo

3

78

82
