

Silvio Neto - Valsa dos Namorados

♩ = 140,040009

Alto Saxophone

Percussion

Harp

Kora

5-string Electric Bass

FX 4 (Atmosphere)

Violin

Violoncello

Silvino Neto

Geraldo Magela Pereira - geraldom@robynet.com.br
Geraldo Magela Pereira - geraldom@robynet.com.br

5

Alto Sax.

Perc.

Hp.

Kora

E. Bass

Vc.

8

Perc.

Hp.

Kora

E. Bass

FX 4

Vc.

11

14

22

25

27

Perc.

Hp.

Kora

E. Bass

FX 4

Vc.

30

Perc.

Hp.

Kora

E. Bass

FX 4

Vc.

33

36

45

48

Perc. 

Hp. 

Kora 

E. Bass 

FX 4 

Vln. 

Perc. 

Hp. 

Kora 

E. Bass 

FX 4 

Vln. 

Vc. 

56

Perc.

Hp.

Kora

E. Bass

FX 4

Vln.

Vc.

59

Perc.

Hp.

Kora

E. Bass

FX 4

Vln.

Vc.

61

64

67

69

71

Alto Sax.

Perc.

Hp.

Kora

E. Bass

FX 4

Vln.

Vc.

73

Alto Sax.

Perc.

Hp.

Kora

E. Bass

Vln.

75

Alto Sax.

Perc.

Hp.

Kora

E. Bass

Vln.

Alto Saxophone

Silvio Neto - Valsa dos Namorados

♩ = 140,040009

8 **64**

Geraldo Magela Pereira - gerald@robynet.com.br
Geraldo Magela Pereira - gerald@robynet.com.br

Silvio Neto - Valsa dos Namorados

Percussion

♩ = 140,040009

Silvino Neto

2

8

14

20

26

32

38

43

48

53

Geraldo Magela Pereira - gerald@robynet.com.br
Geraldo Magela Pereira - gerald@robynet.com.br

V.S.

2

Percussion

58

63

68

73

Silvio Neto - Valsa dos Namorados

Harp

♩ = 140,040009

Geraldo Magela Pereira - gerald@robynet.com.br
Geraldo Magela Pereira - gerald@robynet.com.br

V.S.

2

Harp

20

22

25

27

29

31

34

37

39

42

45

48

51

54

57

59

61

63

65

67

69

71

73

75

Silvio Neto - Valsa dos Namorados

Kora

♩ = 140,040009

2

8

14

20

26

32

39

45

50

54

3

Geraldo Magela Pereira - gerald@m@robynet.com.br
Geraldo Magela Pereira - gerald@m@robynet.com.br

V.S.

58

63

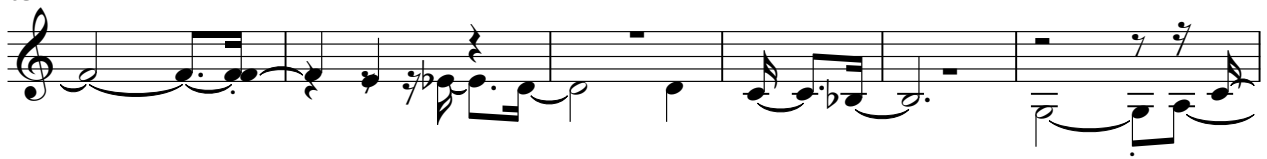

69

73

5-string Electric Bass Silvio Neto - Valsa dos Namorados

♩ = 140,040009

2

8

14

19

24

29

34

40

45

50

Geraldo Magela Pereira - gerald@robynet.com.br
Geraldo Magela Pereira - gerald@robynet.com.br

V.S.

54

58

63

68

73

FX 4 (Atmosphere)

Silvio Neto - Valsa dos Namorados

♩ = 140,040009

7

14

23

32

40

45

50

54

58

63

Geraldo Magela Pereira - gerald@robynet.com.br
Geraldo Magela Pereira - gerald@robynet.com.br

V.S.

2

FX 4 (Atmosphere)

68

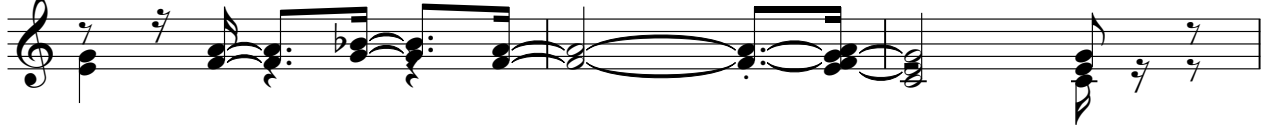

71

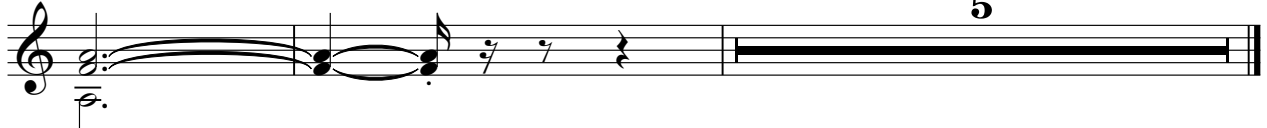

5

Violin

Silvio Neto - Valsa dos Namorados

♩ = 140,040009

37

41

45

49

55

60

66

71

Geraldo Magela Pereira - gerald@robynet.com.br
Geraldo Magela Pereira - gerald@robynet.com.br

Silvio Neto - Valsa dos Namorados

Violoncello

$\text{♩} = 140,040009$
2

7

10

14

19

24

28

33

37

15

Geraldo Magela Pereira - gerald@robynet.com.br
Geraldo Magela Pereira - gerald@robynet.com.br

2

Violoncello

55

60

65

69
