

Simon & Garfunkel - Bridge Over Troubled Waters

♩ = 78,000076

drums

piano

E-piano

bass

♩ = 78,000076

str,

melody

solo

6

drums

piano

E-piano

bass

str,

melody

solo

9

drums

piano

E-piano

bass

str,

melody

12

drums

piano

E-piano

bass

str,

melody

15

drums

piano

E-piano

bass

str,

melody

18

drums

piano

E-piano

bass

str,

melody

21

drums

piano

E-piano

bass

str,

melody

24

drums

piano

E-piano

bass

str,

melody

27

drums

piano

E-piano

bass

str,

melody

30

drums

piano

E-piano

bass

str,

melody

33

drums

piano

E-piano

bass

str,

melody

36

drums

piano

E-piano

bass

str,

melody

39

drums

piano

E-piano

bass

str,

melody

42

drums

piano

E-piano

bass

str,

melody

45

drums

piano

E-piano

bass

str,

melody

48

drums

piano

E-piano

bass

str,

melody

51

drums

piano

E-piano

bass

str,

melody

54

drums

piano

E-piano

bass

str,

melody

57

drums

piano

E-piano

bass

str,

melody

60

drums

piano

E-piano

bass

str,

melody

63

drums

piano

E-piano

bass

str,

melody

66

drums

piano

E-piano

bass

str,

melody

69

drums

piano

E-piano

bass

str,

melody

72

drums

piano

E-piano

bass

str,

melody

75

drums

piano

E-piano

bass

str,

melody

78

drums

piano

E-piano

bass

str,

melody

80

♩ = 34,000015

drums

piano

E-piano

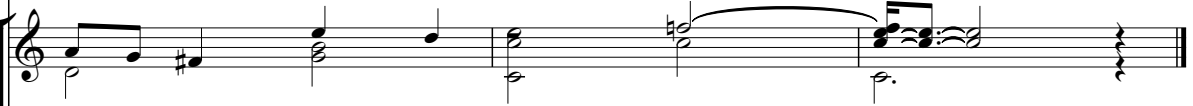

bass

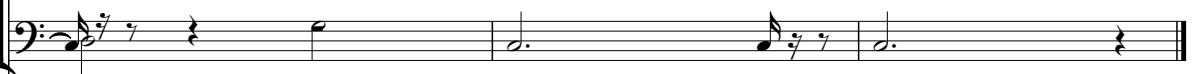

str,

♩ = 34,000015

melody

Simon & Garfunkel - Bridge Over Troubled Waters

drums

♩ = 78,000076

6

10

14

18

22

25

29

32

35

V.S.

38

41

44

47

50

53

56

59

61

63

65

67

70

72

75

77

79

81

♩ = 34,000015

Simon & Garfunkel - Bridge Over Troubled Waters

piano

♩ = 78,000076

2

8

14

19

24

29

35

V.S.

41

46

51

56

61

66

71

piano

3

77

80

♩ = 34,000015

Simon & Garfunkel - Bridge Over Troubled Waters

E-piano

♩ = 78,000076

6

10

14

18

22

25

28

31

34

38

V.S.

42

46

49

52

56

60

64

67

71

75

E-piano

3

78

80

Simon & Garfunkel - Bridge Over Troubled Waters

bass

♩ = 78,000076

5

11

17

22

27

32

37

42

47

52

V.S.

2

bass

57

62

67

72

76

79

♩ = 34,000015

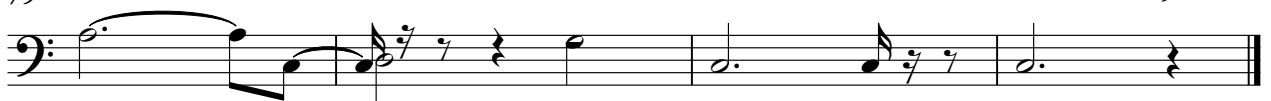

Simon & Garfunkel - Bridge Over Troubled Waters

str,

♩ = 78,000076

8

12

17

23

29

35

41

46

52

V.S.

2

str,

58

63

70

76

79

♩ = 34,000015

Simon & Garfunkel - Bridge Over Troubled Waters

melody

♩ = 78,000076

9

14

19

24

28

33

39

43

49

V.S.

53

58

63

68

73

77

79

♩ = 34,000015

solo

Simon & Garfunkel - Bridge Over Troubled Waters

♩ = 78,000076

6 75 ♩ = 34,000015
