

Simon & Garfunkel - Bye Bye Love

♩ = 170,000565

STEEL GTR

CLEAN GTR

OVERDRIVE

PICK BASS

♩ = 170,000565

STRINGS

MELODY

5

STEEL GTR

CLEAN GTR

PICK BASS

7

DRUMS

STEEL GTR

CLEAN GTR

PICK BASS

STRINGS

MELODY

9

DRUMS

STEEL GTR

CLEAN GTR

PICK BASS

STRINGS

MELODY

11

DRUMS

STEEL GTR

CLEAN GTR

PICK BASS

STRINGS

MELODY

13

DRUMS

STEEL GTR

CLEAN GTR

PICK BASS

STRINGS

MELODY

15

DRUMS

STEEL GTR

CLEAN GTR

PICK BASS

STRINGS

MELODY

17

DRUMS

STEEL GTR

CLEAN GTR

PICK BASS

STRINGS

MELODY

19

DRUMS

STEEL GTR

CLEAN GTR

PICK BASS

STRINGS

MELODY

21

DRUMS

STEEL GTR

CLEAN GTR

PICK BASS

STRINGS

MELODY

23

DRUMS

STEEL GTR

CLEAN GTR

PICK BASS

STRINGS

MELODY

25

DRUMS

STEEL GTR

CLEAN GTR

PICK BASS

STRINGS

MELODY

27

DRUMS

STEEL GTR

CLEAN GTR

PICK BASS

STRINGS

MELODY

29

DRUMS

STEEL GTR

CLEAN GTR

PICK BASS

STRINGS

MELODY

31

DRUMS

STEEL GTR

CLEAN GTR

PICK BASS

STRINGS

MELODY

33

DRUMS

STEEL GTR

CLEAN GTR

PICK BASS

STRINGS

MELODY

35

DRUMS

STEEL GTR

CLEAN GTR

PICK BASS

STRINGS

MELODY

37

DRUMS

STEEL GTR

CLEAN GTR

PICK BASS

STRINGS

MELODY

39

DRUMS

STEEL GTR

CLEAN GTR

PICK BASS

STRINGS

MELODY

41

DRUMS

STEEL GTR

CLEAN GTR

PICK BASS

STRINGS

MELODY

43

DRUMS

STEEL GTR

CLEAN GTR

PICK BASS

STRINGS

MELODY

45

DRUMS

STEEL GTR

CLEAN GTR

PICK BASS

STRINGS

MELODY

47

DRUMS

STEEL GTR

CLEAN GTR

PICK BASS

STRINGS

MELODY

49

DRUMS

STEEL GTR

CLEAN GTR

PICK BASS

STRINGS

MELODY

51

DRUMS

STEEL GTR

CLEAN GTR

PICK BASS

STRINGS

MELODY

53

DRUMS

STEEL GTR

CLEAN GTR

PICK BASS

STRINGS

MELODY

55

DRUMS

STEEL GTR

CLEAN GTR

PICK BASS

STRINGS

MELODY

57

DRUMS

STEEL GTR

CLEAN GTR

PICK BASS

STRINGS

MELODY

59

DRUMS

STEEL GTR

CLEAN GTR

PICK BASS

STRINGS

MELODY

61

DRUMS

STEEL GTR

CLEAN GTR

PICK BASS

STRINGS

MELODY

63

DRUMS

STEEL GTR

CLEAN GTR

PICK BASS

STRINGS

MELODY

65

DRUMS

STEEL GTR

CLEAN GTR

PICK BASS

STRINGS

MELODY

67

DRUMS

STEEL GTR

CLEAN GTR

PICK BASS

STRINGS

MELODY

69

DRUMS

STEEL GTR

CLEAN GTR

PICK BASS

STRINGS

MELODY

71

DRUMS

STEEL GTR

CLEAN GTR

PICK BASS

STRINGS

MELODY

73

DRUMS

STEEL GTR

CLEAN GTR

PICK BASS

STRINGS

MELODY

75

DRUMS

STEEL GTR

CLEAN GTR

PICK BASS

STRINGS

MELODY

77

DRUMS

STEEL GTR

CLEAN GTR

PICK BASS

STRINGS

MELODY

79

DRUMS

STEEL GTR

CLEAN GTR

PICK BASS

STRINGS

MELODY

81

DRUMS

STEEL GTR

CLEAN GTR

PICK BASS

STRINGS

MELODY

83

DRUMS

STEEL GTR

CLEAN GTR

PICK BASS

STRINGS

MELODY

85

DRUMS

STEEL GTR

CLEAN GTR

PICK BASS

STRINGS

MELODY

87

DRUMS

STEEL GTR

CLEAN GTR

PICK BASS

STRINGS

MELODY

89

DRUMS

STEEL GTR

CLEAN GTR

OVERDRIVE

PICK BASS

STRINGS

MELODY

91

DRUMS

STEEL GTR

CLEAN GTR

OVERDRIVE

PICK BASS

STRINGS

93

DRUMS

STEEL GTR

CLEAN GTR

OVERDRIVE

PICK BASS

STRINGS

95

DRUMS

STEEL GTR

CLEAN GTR

OVERDRIVE

PICK BASS

STRINGS

97

DRUMS

STEEL GTR

CLEAN GTR

OVERDRIVE

PICK BASS

STRINGS

99

DRUMS

STEEL GTR

CLEAN GTR

OVERDRIVE

PICK BASS

STRINGS

101

DRUMS

STEEL GTR

CLEAN GTR

OVERDRIVE

PICK BASS

STRINGS

103

DRUMS

STEEL GTR

CLEAN GTR

OVERDRIVE

PICK BASS

STRINGS

105

DRUMS

STEEL GTR

CLEAN GTR

OVERDRIVE

PICK BASS

STRINGS

107

DRUMS

STEEL GTR

CLEAN GTR

PICK BASS

STRINGS

MELODY

109

DRUMS

STEEL GTR

CLEAN GTR

PICK BASS

STRINGS

MELODY

111

DRUMS

STEEL GTR

CLEAN GTR

PICK BASS

STRINGS

MELODY

113

DRUMS

STEEL GTR

CLEAN GTR

PICK BASS

STRINGS

MELODY

115

DRUMS

STEEL GTR

CLEAN GTR

PICK BASS

STRINGS

MELODY

117

DRUMS

STEEL GTR

CLEAN GTR

PICK BASS

STRINGS

MELODY

119

DRUMS

STEEL GTR

CLEAN GTR

PICK BASS

STRINGS

MELODY

121

DRUMS

STEEL GTR

CLEAN GTR

PICK BASS

STRINGS

MELODY

123

DRUMS

STEEL GTR

CLEAN GTR

PICK BASS

STRINGS

MELODY

125

DRUMS

STEEL GTR

CLEAN GTR

PICK BASS

STRINGS

MELODY

127

DRUMS

STEEL GTR

CLEAN GTR

PICK BASS

STRINGS

MELODY

129

DRUMS

STEEL GTR

CLEAN GTR

OVERDRIVE

PICK BASS

STRINGS

MELODY

131

Simon & Garfunkel - Bye Bye Love

DRUMS

♩ = 170,000565

6

V.S.

DRUMS

56

61

66

71

75

80

85

90

95

100

DRUMS

105

110

115

120

125

129

STEEL GTR

Simon & Garfunkel - Bye Bye Love

♩ = 170,000565

2

6

8

11

13

15

17

3

20

23

26

V.S.

28

31

34

36

38

40

43

46

49

52

55

58

61

63

66

69

71

73

75

77

V.S.

79

81

83

86

89

92

94

97

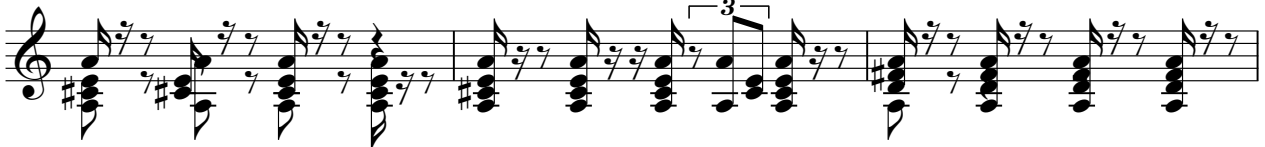

100

102

104

106

108

110

113

116

119

122

125

127

V.S.

129

Simon & Garfunkel - Bye Bye Love

CLEAN GTR

♩ = 170,000565

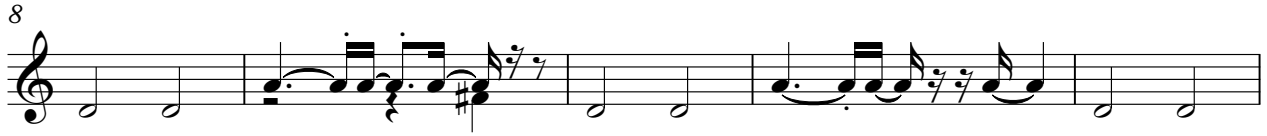

V.S.

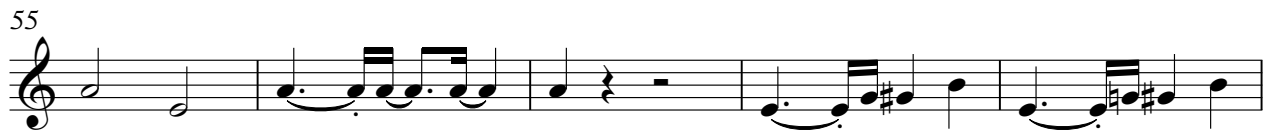

98

102

106

111

116

121

126

129

2

OVERDRIVE

Simon & Garfunkel - Bye Bye Love

♩ = 170,000565

2 87

92

96

99

103

107

23

Simon & Garfunkel - Bye Bye Love

PICK BASS

♩ = 170,000565

2

8

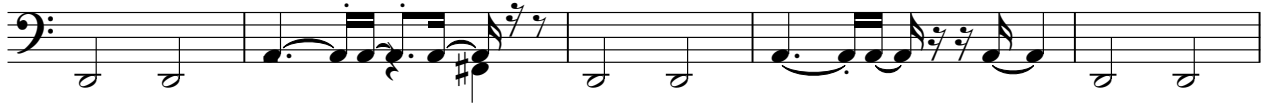

13

18

23

28

33

38

42

46

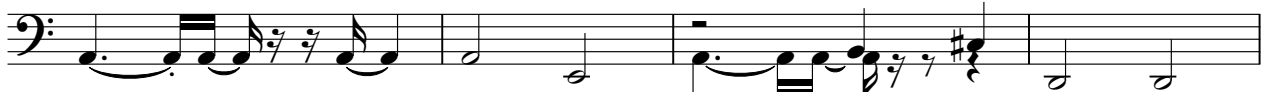

V.S.

PICK BASS

98

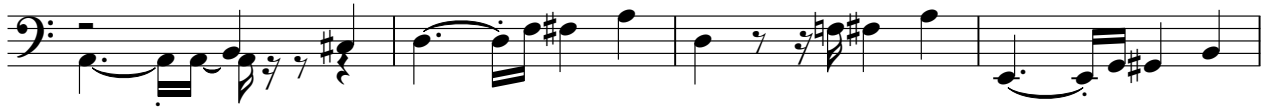

102

106

111

116

121

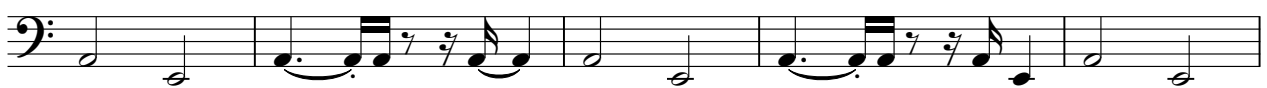

126

129

2

Simon & Garfunkel - Bye Bye Love

STRINGS

♩ = 170,000565

2 5

14

22

30

38

46

55

62

71

78

V.S.

86

93

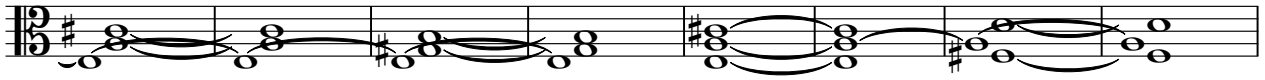

101

110

117

123

128

Simon & Garfunkel - Bye Bye Love

MELODY

♩ = 170,000565

2 5

12

17

22

27

33

38

44

49

54

V.S.

59

65

70

75

80

85

90

110

115

121

MELODY

125

129

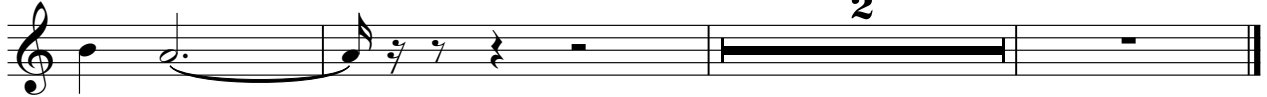

2