

# Simon & Garfunkel - Homeward Bound

0.0"  
1.1,00  
Count 1

2.6"  
2.1,00  
Intro 2

♩ = 89,999954

Bkup Vocals

Lead Vocal

Drums

Acou. Guitar

Pick Guitar

Bass

♩ = 89,999954

Organ

8.0"  
4.1,00  
Verse 8

4

Lead Vocal

Drums

Acou. Guitar

Bass

7

Bkup Vocals

Lead Vocal

Drums

Acou. Guitar

Pick Guitar

Bass

9

Bkup Vocals

Lead Vocal

Drums

Acou. Guitar

Pick Guitar

Bass

10

Bkup Vocals

Lead Vocal

Drums

Acou. Guitar

Pick Guitar

Bass

29.6"  
12.1,00  
Chorus 7

12

Bkup Vocals

Lead Vocal

Drums

Acou. Guitar

Pick Guitar

Bass

Organ

14

Bkup Vocals

Lead Vocal

Drums

Acou. Guitar

Pick Guitar

Bass

Organ

16

Bkup Vocals

Lead Vocal

Drums

Acou. Guitar

Pick Guitar

Bass

Organ

17

Bkup Vocals

Lead Vocal

Drums

Acou. Guitar

Pick Guitar

Bass

Organ

Detailed description of the musical score: The score is for a 7-piece band. It begins at measure 17. The Backup Vocals and Lead Vocal parts start with a triplet of eighth notes (G4, A4, B4) followed by a quarter rest, then a series of eighth notes: G4, A4, B4, A4, G4, F4, E4, D4. The Drums part features a steady 4/4 beat with snare and bass drum patterns. The Acoustic Guitar part plays four chords: G4, A4, B4, and C5. The Pick Guitar part plays a series of chords: G4, A4, B4, C5, D5, E5, F5, G5. The Bass part has a melodic line: G2, A2, B2, C3, D3, E3, F3, G3. The Organ part has a sustained chord: G4, A4, B4, C5.

18

Bkup Vocals

Lead Vocal

Drums

Acou. Guitar

Pick Guitar

Bass

Organ

20

Lead Vocal

Drums

Acou. Guitar

Pick Guitar

Bass

23

Bkup Vocals

Lead Vocal

Drums

Acou. Guitar

Pick Guitar

Bass

25

Bkup Vocals

Lead Vocal

Drums

Acou. Guitar

Pick Guitar

Bass

26

Bkup Vocals

Lead Vocal

Drums

Acou. Guitar

Pick Guitar

Bass

27

Bkup Vocals

Lead Vocal

Drums

Acou. Guitar

Pick Guitar

Bass

28

Bkup Vocals

Lead Vocal

Drums

Acou. Guitar

Pick Guitar

Bass

Organ

30

Bkup Vocals

Lead Vocal

Drums

Acou. Guitar

Pick Guitar

Bass

Organ

32

Bkup Vocals

Lead Vocal

Drums

Acou. Guitar

Pick Guitar

Bass

Organ

1'33.0"  
35.3,00  
Tag 1.5

34

Bkup Vocals

Lead Vocal

Drums

Acou. Guitar

Pick Guitar

Bass

Organ

36

Lead Vocal

Drums

Acou. Guitar

Pick Guitar

Bass

38

Lead Vocal

Drums

Acou. Guitar

Pick Guitar

Bass

40

Bkup Vocals

Lead Vocal

Drums

Acou. Guitar

Pick Guitar

Bass

42

Bkup Vocals

Lead Vocal

Drums

Acou. Guitar

Pick Guitar

Bass

43

Bkup Vocals

Lead Vocal

Drums

Acou. Guitar

Pick Guitar

Bass

1'58.6"  
45.1,00  
Chorus 7

45

Bkup Vocals

Lead Vocal

Drums

Acou. Guitar

Pick Guitar

Bass

Organ

47

Bkup Vocals

Lead Vocal

Drums

Acou. Guitar

Pick Guitar

Bass

Organ

49

Bkup Vocals

Lead Vocal

Drums

Acou. Guitar

Pick Guitar

Bass

Organ

50

Bkup Vocals

Lead Vocal

Drums

Acou. Guitar

Pick Guitar

Bass

Organ

2'17.5"  
52.1,00  
Tag End 4

51

Bkup Vocals

Lead Vocal

Drums

Acou. Guitar

Pick Guitar

Bass

Organ

53

Lead Vocal

Drums

Acou. Guitar

Pick Guitar

Bass

56

Bkup Vocals

Lead Vocal

Acou. Guitar

Pick Guitar

Bass

Organ

Simon & Garfunkel - Homeward Bound

Bkup Vocals

♩ = 89,999954

7

10

13

17

24

27

31

34

5

3

3

3

4

2

Bkup Vocals

40

43

47

50

59

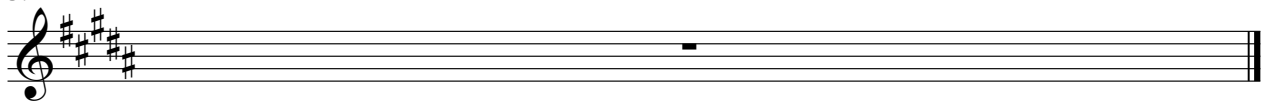

Simon & Garfunkel - Homeward Bound

Lead Vocal

♩ = 89,999954

2

6

10

13

16

18

21

25

28

32

V.S.

35

39

43

47

50

53

59

# Simon & Garfunkel - Homeward Bound

## Drums

♩ = 89,999954

2

7

11

14

17

20

24

28

31

34

V.S.

2

Drums

37

41

44

47

50

53

59

# Simon & Garfunkel - Homeward Bound

Acou. Guitar

♩ = 89,999954

5

8

11

15

20

23

26

30

36

V.S.

39

42

45

50

54

56

59

# Simon & Garfunkel - Homeward Bound

Pick Guitar

♩ = 89,999954

6

9

11

13

15

17

19

23

25

27

3

3

V.S.

Pick Guitar

51

54

59

# Simon & Garfunkel - Homeward Bound

Bass

♩ = 89,999954

3

9

14

18

23

28

33

37

42

47

V.S.

2

Bass

51

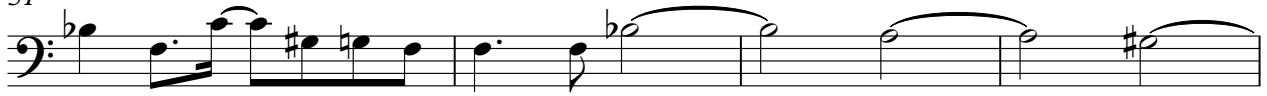

55

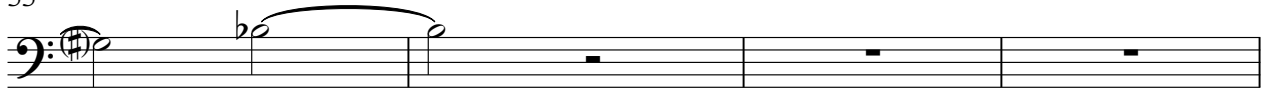

59

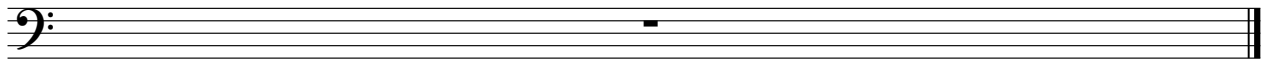

# Simon & Garfunkel - Homeward Bound

Organ

♩ = 89,999954

17

30

35

49

59
