

Simon & Garfunkel - Simon & Garfunkel Medley Medley

$\text{♩} = 120,000000$

Oboe

Oboe

Baritone Saxophone

Percussion

Vibraphone

Jazz Guitar

Jazz Guitar

Kora

5-string Electric Bass

FM Synth

$\text{♩} = 120,000000$

Synth Strings

$\text{♩} = 120,000000$

Viola

5

7

9

Ob.  
Ob.  
Perc.  
J. Gtr.  
J. Gtr.  
E. Bass  
FM  
Syn. Str.

11

Ob.  
Ob.  
Perc.  
J. Gtr.  
J. Gtr.  
E. Bass  
FM  
Syn. Str.

13

Ob.  
Ob.  
Perc.  
J. Gtr.  
J. Gtr.  
E. Bass  
FM  
Syn. Str.

16

Ob.  
Ob.  
Perc.  
J. Gtr.  
E. Bass  
FM  
Syn. Str.

18

Ob.  
Ob.  
Perc.  
J. Gtr.  
E. Bass  
FM  
Syn. Str.

20

Ob.  
Ob.  
Perc.  
J. Gtr.  
E. Bass  
FM  
Syn. Str.

22

Ob.  
Ob.  
Perc.  
J. Gtr.  
E. Bass  
FM  
Syn. Str.

24

Ob.  
Ob.  
Perc.  
J. Gtr.  
J. Gtr.  
Kora  
E. Bass  
FM  
Syn. Str.

26

Ob.  
Ob.  
Perc.  
J. Gtr.  
J. Gtr.  
E. Bass  
FM  
Syn. Str.

28

Ob.  
Ob.  
Perc.  
J. Gtr.  
J. Gtr.  
E. Bass  
FM  
Syn. Str.

30

Ob.  
Ob.  
Perc.  
J. Gtr.  
J. Gtr.  
E. Bass  
FM  
Syn. Str.

32

Ob.  
Perc.  
J. Gtr.  
J. Gtr.  
E. Bass  
FM  
Syn. Str.

34

Ob.  
Ob.  
Perc.  
J. Gtr.  
E. Bass  
FM  
Syn. Str.

36

Ob.  
Ob.  
Perc.  
J. Gtr.  
E. Bass  
FM  
Syn. Str.

38

Ob.

Ob.

Perc.

J. Gtr.

E. Bass

FM

Syn. Str.

41

Ob.

Ob.

Perc.

J. Gtr.

E. Bass

FM

Syn. Str.

43

Ob.  
Ob.  
Perc.  
J. Gtr.  
J. Gtr.  
Kora  
E. Bass  
FM  
Syn. Str.

45

Perc.  
J. Gtr.  
J. Gtr.  
Kora  
E. Bass  
FM

47

49

51

53

Ob.  
Ob.  
Perc.  
J. Gtr.  
J. Gtr.  
Kora  
FM

55

Ob.  
Ob.  
Perc.  
J. Gtr.  
J. Gtr.  
Kora  
FM

57

Ob.  
Ob.  
Perc.  
J. Gtr.  
J. Gtr.  
Kora  
FM

59

Ob.  
Ob.  
Bari. Sax.  
Perc.  
J. Gtr.  
J. Gtr.  
Kora  
E. Bass  
FM

61

Ob.  
Ob.  
Bari. Sax.  
Perc.  
J. Gtr.  
J. Gtr.  
Kora  
E. Bass  
FM

63

Ob.  
Ob.  
Bari. Sax.  
Perc.  
J. Gtr.  
J. Gtr.  
Kora  
E. Bass  
FM

65

Ob.  
Ob.  
Bari. Sax.  
Perc.  
J. Gtr.  
J. Gtr.  
Kora  
E. Bass  
FM

67

Ob.  
Ob.  
Perc.  
J. Gtr.  
J. Gtr.  
Kora  
E. Bass  
FM

69

Ob.

Ob.

Bari. Sax.

Perc.

J. Gr.

J. Gr.

Kora

E. Bass

FM

Syn. Str.

Vla.

71

Ob.  
Ob.  
Bari. Sax.  
Perc.  
J. Gtr.  
J. Gtr.  
Kora  
E. Bass  
Syn. Str.  
Vla.

73

Ob.  
Ob.  
Bari. Sax.  
Perc.  
J. Gtr.  
J. Gtr.  
Kora  
E. Bass  
Syn. Str.  
Vla.

75

Ob.  
Ob.  
Bari. Sax.  
Perc.  
J. Gtr.  
J. Gtr.  
Kora  
E. Bass  
Syn. Str.  
Vla.

77

Ob.  
Ob.  
Bari. Sax.  
Perc.  
J. Gtr.  
J. Gtr.  
Kora  
E. Bass  
Syn. Str.  
Vla.

79

Ob.  
Ob.  
Bari. Sax.  
Perc.  
J. Gtr.  
J. Gtr.  
Kora  
E. Bass  
Syn. Str.  
Vla.

82

Ob.  
Ob.  
Perc.  
J. Gtr.  
Kora

85

Ob.  
Ob.  
Perc.  
J. Gtr.  
Kora

88

Ob.  
Ob.  
Perc.  
J. Gtr.  
Kora

92

Ob.  
Ob.  
Perc.  
J. Gtr.  
Kora

95

Ob.  
Ob.  
Bari. Sax.  
Perc.  
J. Gtr.  
Kora  
E. Bass  
Syn. Str.

98

Ob.  
Ob.  
Bari. Sax.  
Perc.  
J. Gr.  
Kora  
E. Bass  
Syn. Str.

101

Ob.  
Ob.  
Bari. Sax.  
Perc.  
J. Gr.  
Kora  
E. Bass  
Syn. Str.

104

Ob.  
Ob.  
Bari. Sax.  
Perc.  
J. Gtr.  
Kora  
E. Bass  
Syn. Str.

107

Ob.  
Ob.  
Bari. Sax.  
Perc.  
J. Gtr.  
Kora  
E. Bass  
Syn. Str.

110

Ob.  
Ob.  
Bari. Sax.  
Perc.  
J. Gtr.  
J. Gtr.  
Kora  
E. Bass  
Syn. Str.

113

Ob.  
Ob.  
Bari. Sax.  
Perc.  
J. Gtr.  
J. Gtr.  
Kora  
E. Bass  
Syn. Str.

116

Ob.  
Ob.  
Bari. Sax.  
Perc.  
J. Gtr.  
J. Gtr.  
Kora  
E. Bass  
Syn. Str.

119

Ob.  
Ob.  
Bari. Sax.  
Perc.  
J. Gtr.  
J. Gtr.  
Kora  
E. Bass  
Syn. Str.

122

Ob.  
Ob.  
Bari. Sax.  
Perc.  
J. Gtr.  
J. Gtr.  
Kora  
E. Bass  
Syn. Str.

125

Ob.  
Ob.  
Bari. Sax.  
Perc.  
J. Gtr.  
J. Gtr.  
Kora  
E. Bass

129

Bari. Sax.

133

Bari. Sax.

Perc.

136

Ob.

Bari. Sax.

Perc.

Vib.

Syn. Str.

139

Ob.

Bari. Sax.

Perc.

Vib.

Syn. Str.

143

Ob.

Bari. Sax.

Perc.

Vib.

Syn. Str.

147

Ob.

Bari. Sax.

Perc.

Vib.

Syn. Str.

151

Ob.

Bari. Sax.

Perc.

Vib.

Syn. Str.

155

Ob.

Bari. Sax.

Perc.

Vib.

Syn. Str.

159

Ob.

Bari. Sax.

Perc.

Vib.

Syn. Str.

162

Bari. Sax.

Perc.

Vib.

Syn. Str.

Vla.

165

Bari. Sax.

Perc.

Vib.

E. Bass

Syn. Str.

Vla.

168

Ob.  
Bari. Sax.  
Perc.  
Vib.  
E. Bass  
Syn. Str.  
Vla.

172

Ob.  
Bari. Sax.  
Perc.  
Vib.  
E. Bass  
Syn. Str.  
Vla.

175

Ob.  
Bari. Sax.  
Perc.  
Vib.  
E. Bass  
Syn. Str.  
Vla.

3

178

Ob.  
Bari. Sax.  
Perc.  
Vib.  
E. Bass  
Syn. Str.  
Vla.

3

181

Ob.  
Bari. Sax.  
Perc.  
Vib.  
E. Bass  
Syn. Str.  
Vla.

184

Ob.  
Bari. Sax.  
Perc.  
Vib.  
E. Bass  
Syn. Str.  
Vla.

188

Ob.  
Bari. Sax.  
Perc.  
Vib.  
E. Bass  
Syn. Str.  
Vla.

191

Ob.  
Bari. Sax.  
Perc.  
Vib.  
J. Gr.  
E. Bass  
Syn. Str.  
Vla.

194

Ob.  
Bari. Sax.  
Perc.  
Vib.  
J. Gtr.  
E. Bass  
Syn. Str.  
Vla.

196

Bari. Sax.  
Perc.  
Vib.  
J. Gtr.  
E. Bass  
Syn. Str.  
Vla.

Simon & Garfunkel - Simon & Garfunkel Medley Med

Oboe

♩ = 120,000000

6

10

14

18

21

24

28

31

34

37

V.S.

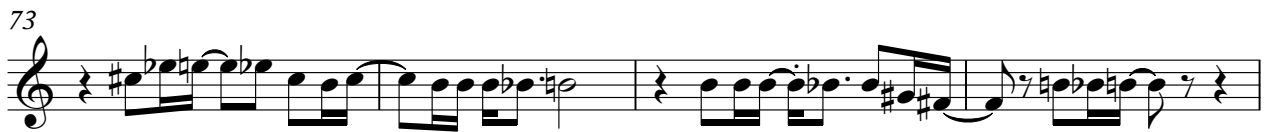

81

136

141

146

152

157

169

174

179

185

190

194

6

Simon & Garfunkel - Simon & Garfunkel Medley Med

Oboe

♩ = 120,000000

6

10

14

18

21

24

28

35

38

41

3

10

95

100

105

109

114

119

123

126

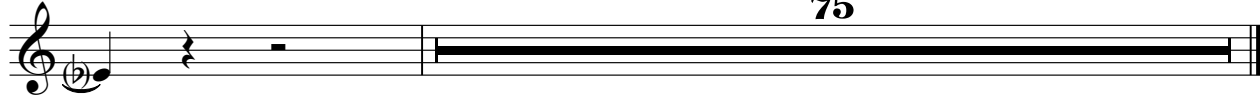

75

Baritone Saxophone

Simon & Garfunkel - Simon & Garfunkel Medley Med

♩ = 120,000000

59

63

3

70

75

80

15

98

101

103

106

109

V.S.

Baritone Saxophone

Baritone Saxophone

V.S.

Baritone Saxophone

Baritone Saxophone

191

5

193

196

3

# Simon & Garfunkel - Simon & Garfunkel Medley Med

## Percussion

♩ = 120,000000

2

4

6

8

10

12

14

16

18

20

V.S.

22

24

26

28

30

32

34

36

38

40

Percussion

42

44

46

48

50

52

54

56

58

60

V.S.

62

64

66

68

70

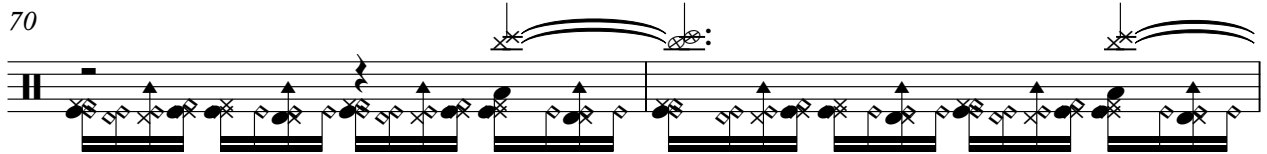

72

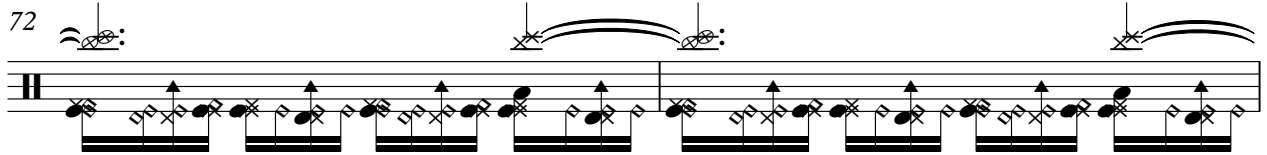

74

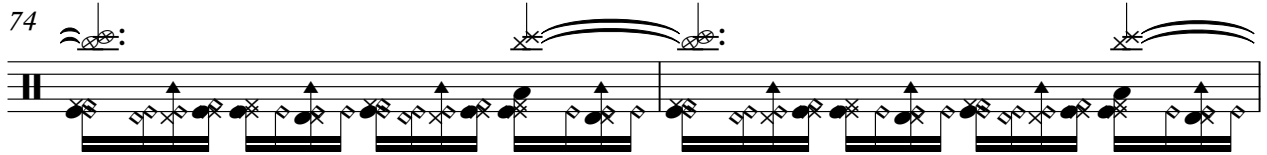

76

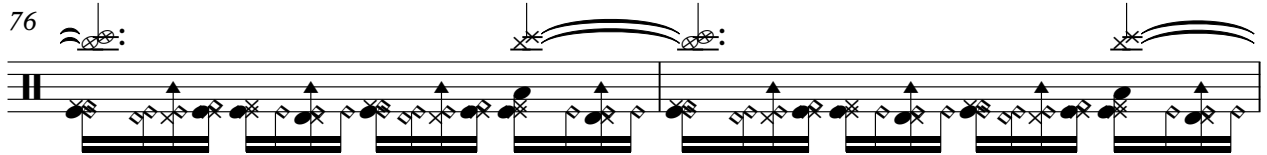

78

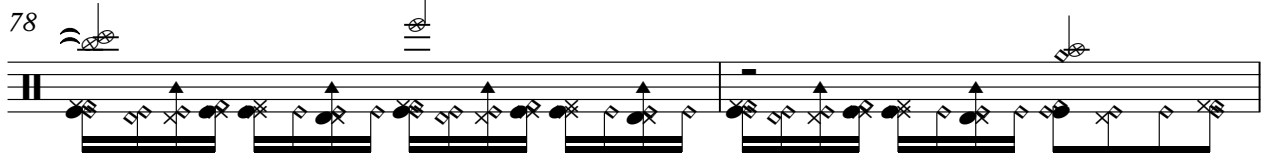

80

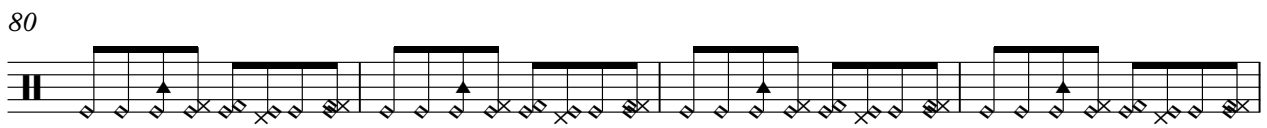

84

88

92

96

99

102

105

108

111

114

V.S.

6

Percussion

117

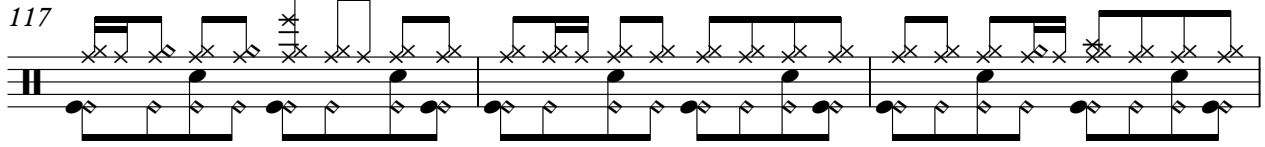

120

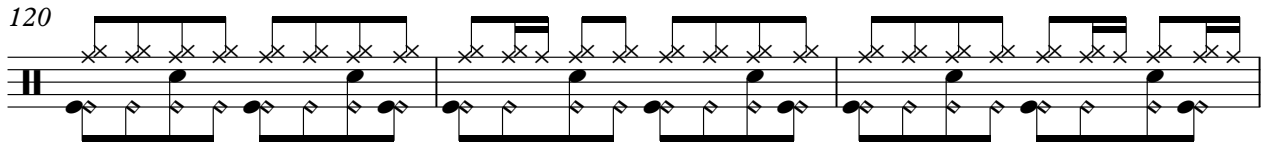

123

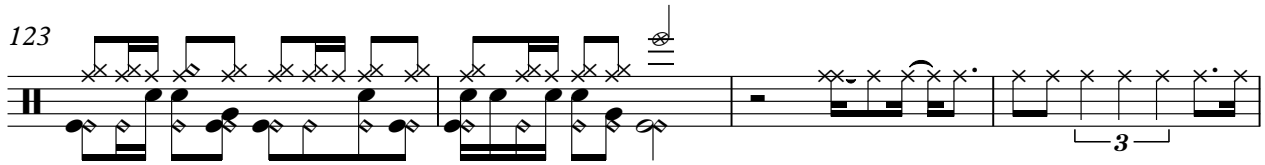

127

**7**

138

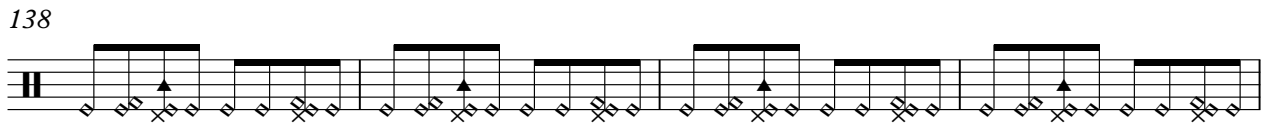

142

146

150

154

158

162

166

169

172

175

178

181

184

187

190

V.S.

8

Percussion

193

195

Simon & Garfunkel - Simon & Garfunkel Medley Med

Vibraphone

♩ = 120,000000

**135**

140

146

152

157

163

169

175

181

187

V.S.

♩ = 120,000000

2

5

7

9

11

13

16

19

22

25

27

29

31

33

36

39

42

45

48

51

111

114

116

118

120

122

125

**66**

194

196

**2**

♩ = 120,000000

52

54

55

56

58

59

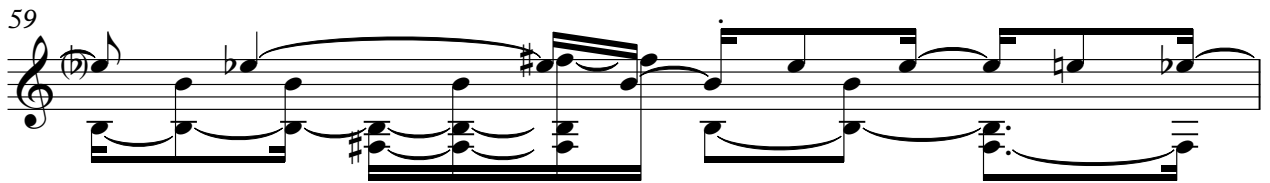

60

62

64

66

68

70

72

73

75

76

77

79

82

85

V.S.

Simon & Garfunkel - Simon & Garfunkel Medley Med

Kora

♩ = 120,000000

2

5

17

24

17

43

46

49

52

55

57

60

V.S.

63

66

68

71

73

75

77

79

81

83

85

87

89

92

94

97

99

101

103

106

108

111

113

115

117

119

122

126

128

Simon & Garfunkel - Simon & Garfunkel Medley Med

5-string Electric Bass

♩ = 120,000000

2

6

10

14

18

22

26

30

34

38

V.S.

42

46

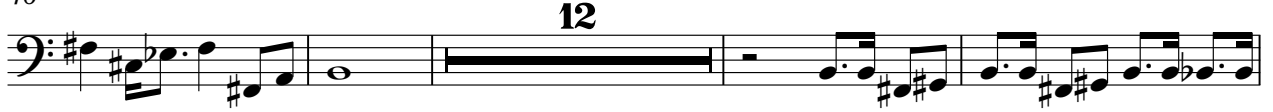

62

66

70

75

80

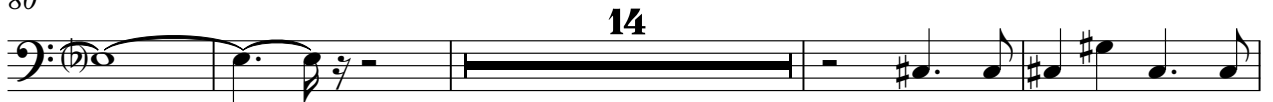

98

103

109

115

120

126

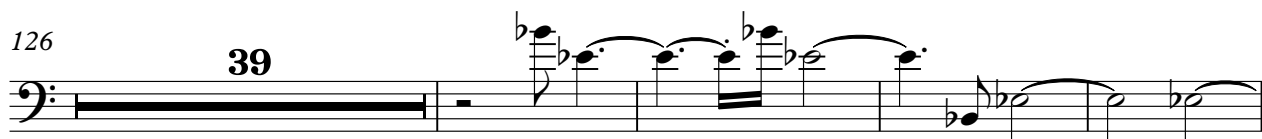

169

174

178

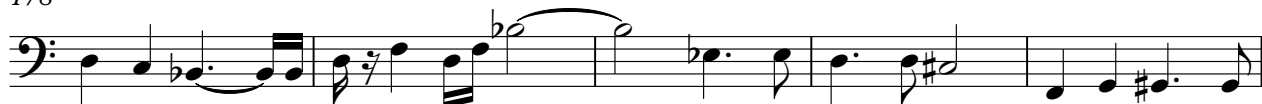

183

188

194

197

♩ = 120,000000

19

24

27

30

33

37

41

44

46

51

55

60

V.S.

63

67

69

70

131

Synth Strings

Simon & Garfunkel - Simon & Garfunkel Medley Med

♩ = 120,000000

**6**

12

19

26

33

40

**26**

71

77

**15**

169

175

181

187

192

196

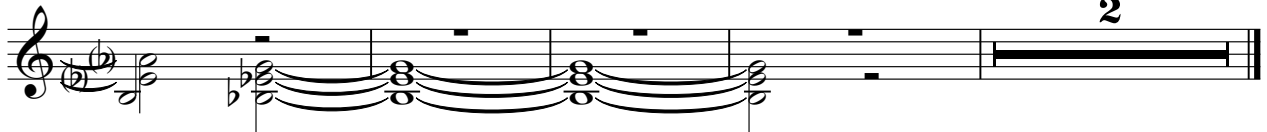

Simon & Garfunkel - Simon & Garfunkel Medley Med

Viola

♩ = 120,000000

69

74

80

83

167

173

177

182

188

193

197

2