

Smashing Pumpkins - Clones

♩ = 130,000137

WinJammer Demo

WinJammer Demo

WinJammer Demo

WinJammer Demo

WinJammer Demo

WinJammer Demo

WinJammer Demo

8

WinJammer Demo

WinJammer Demo

WinJammer Demo

WinJammer Demo

10

WinJammer Demo

WinJammer Demo

WinJammer Demo

WinJammer Demo

12

WinJammer Demo

WinJammer Demo

WinJammer Demo

WinJammer Demo

14

WinJammer Demo

WinJammer Demo

WinJammer Demo

16

WinJammer Demo

WinJammer Demo

WinJammer Demo

18

WinJammer Demo

WinJammer Demo

WinJammer Demo

WinJammer Demo

20

WinJammer Demo

WinJammer Demo

WinJammer Demo

WinJammer Demo

22

WinJammer Demo

WinJammer Demo

WinJammer Demo

WinJammer Demo

24

WinJammer Demo

WinJammer Demo

WinJammer Demo

WinJammer Demo

26

WinJammer Demo

WinJammer Demo

WinJammer Demo

28

WinJammer Demo

WinJammer Demo

WinJammer Demo

30

WinJammer Demo

WinJammer Demo

WinJammer Demo

32

WinJammer Demo

WinJammer Demo

WinJammer Demo

34

WinJammer Demo

WinJammer Demo

WinJammer Demo

WinJammer Demo

36

WinJammer Demo

WinJammer Demo

WinJammer Demo

WinJammer Demo

38

WinJammer Demo

WinJammer Demo

WinJammer Demo

WinJammer Demo

40

WinJammer Demo

WinJammer Demo

WinJammer Demo

WinJammer Demo

WinJammer Demo

42

WinJammer Demo

WinJammer Demo

WinJammer Demo

WinJammer Demo

WinJammer Demo

45

WinJammer Demo

WinJammer Demo

WinJammer Demo

WinJammer Demo

WinJammer Demo

48

WinJammer Demo

WinJammer Demo

WinJammer Demo

WinJammer Demo

51

WinJammer Demo

WinJammer Demo

WinJammer Demo

WinJammer Demo

54

WinJammer Demo

WinJammer Demo

WinJammer Demo

WinJammer Demo

57

WinJammer Demo

WinJammer Demo

WinJammer Demo

59

WinJammer Demo

WinJammer Demo

WinJammer Demo

WinJammer Demo

61

WinJammer Demo

WinJammer Demo

WinJammer Demo

WinJammer Demo

63

WinJammer Demo

WinJammer Demo

WinJammer Demo

WinJammer Demo

65

WinJammer Demo

WinJammer Demo

WinJammer Demo

67

WinJammer Demo

WinJammer Demo

WinJammer Demo

69

WinJammer Demo

WinJammer Demo

WinJammer Demo

71

WinJammer Demo

WinJammer Demo

WinJammer Demo

WinJammer Demo

73

WinJammer Demo

WinJammer Demo

WinJammer Demo

WinJammer Demo

75

WinJammer Demo

WinJammer Demo

WinJammer Demo

WinJammer Demo

WinJammer Demo

77

WinJammer Demo

WinJammer Demo

WinJammer Demo

79

WinJammer Demo

WinJammer Demo

WinJammer Demo

WinJammer Demo

WinJammer Demo

81

WinJammer Demo

♩ = 120,000000 ♩ = 115,000000 ♩ = 1105,000107 ♩ = 100,000000

WinJammer Demo

WinJammer Demo

WinJammer Demo

♩ = 130,000137

V.S.

34

38

42

48

53

58

61

64

68

72

WinJammer Demo

76

80

$\text{♩} = 120,000 \text{ @ } 115,000 \text{ } \text{♩} = 105,000 \text{ } 107 = 100,000 \text{ } 000$

♩ = 130,000137

4

8

10

21

2

10

35

2

40

26

69

2

2

76

2

80

♩ = 120,000000 ♩ = 115,000000 ♩ = 100,000000

2

♩ = 130,000137

4

7

9

11

13

15

18

21

24

26

V.S.

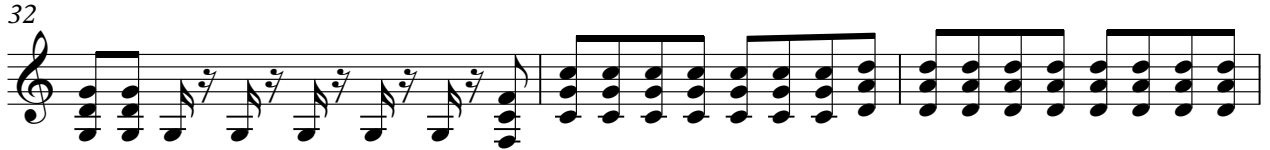

59

61

63

66

69

72

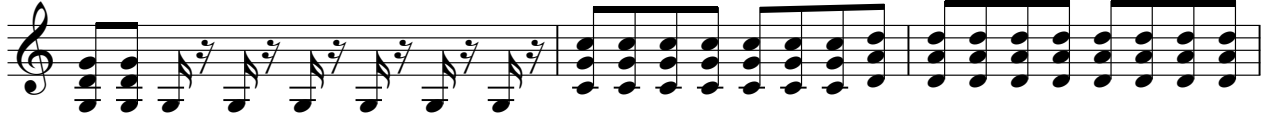

75

78

80

♩ = 120,000000 ♩ = 115,000000 ♩ = 100,000000

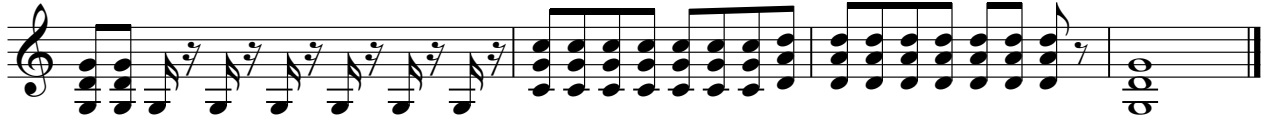

♩ = 130,000137

40

44

49

54

57

24

♩ = 120,000005,000031 ♩ = 105,0001,000000

2

♩ = 130,000137

4

9

15

20

25

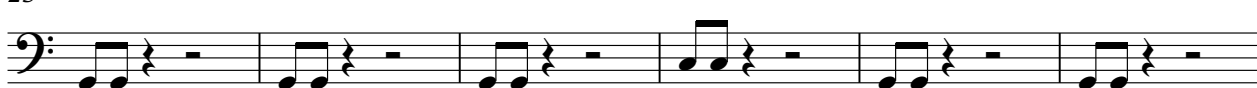

31

36

41

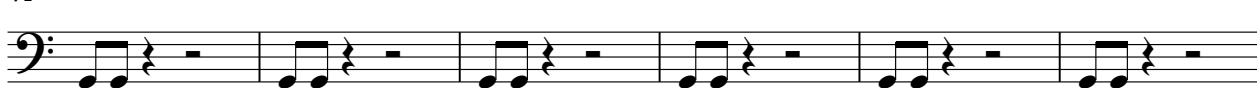

47

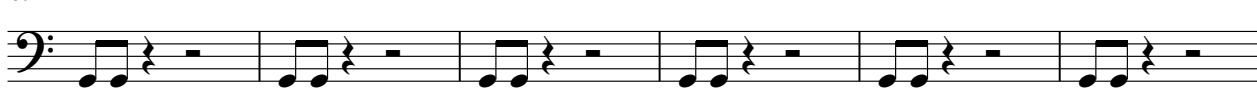

53

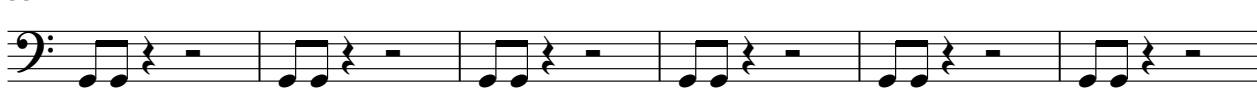

59

65

69

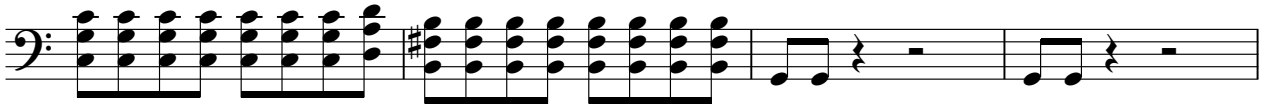

73

77

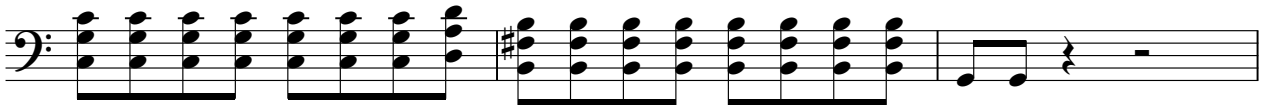

80

♩ = 120,000000 ♪ = 115,000031 ♫ = 105,000107 = 100,000000

