

Simon Paul - I Go Crazy

♩ = 72,000031

Staff-4

Staff-3

Staff-8

Staff-9

Staff-5

4

Staff

Staff-1

Staff-4

Staff-3

Staff-8

Staff-9

Staff-5

Staff-6

Copyright © 1998 by C. Rada
All Rights Reserved

8

12

16

20

Staff

Staff-1

Staff-4

Staff-3

Staff-8

Staff-9

Staff-5

Staff-2

Staff-6

24

Staff

Staff-1

Staff-4

Staff-3

Staff-8

Staff-2

Staff-6

27

Staff 1

Staff-1

Staff-4

Staff-3

Staff-8

Staff-2

Staff-6

31

Staff

Staff-4

Staff-3

Staff-8

Staff-2

Staff-6

35

39

43

46

49

Staff

Staff-1

Staff-4

Staff-3

Staff-8

Staff-2

Staff-7

Staff-6

53

56

60

63

Staff

Staff-1

Staff-4

Staff-3

Staff-8

Staff-2

Simon Paul - I Go Crazy

Staff

♩ = 72,000031

4

10

16

22

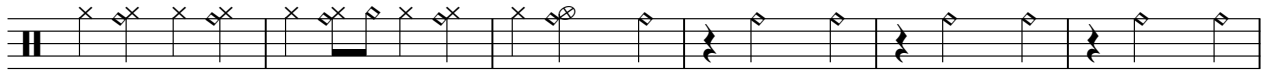

28

34

40

45

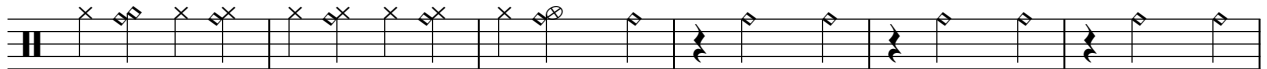

51

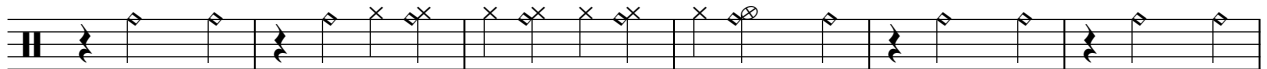

57

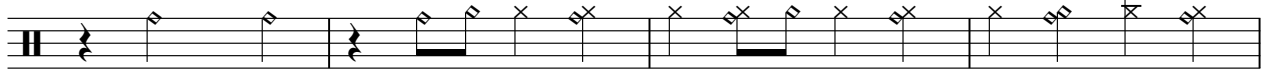

2

Staff

61

Simon Paul - I Go Crazy

Staff-1

♩ = 72,000031

4 9

17

22

27 9

40

45

50

54

58

62

Copyright © 1998 by C. Rada
All Rights Reserved

Simon Paul - I Go Crazy

Staff-4

$\text{♩} = 72,000031$

5

10

15

20

24

27

32

36

41

Copyright © 1998 by C. Rada
All Rights Reserved

V.S.

2

Staff-4

45

49

53

58

62

64

Simon Paul - I Go Crazy

Staff-3

♩ = 72,000031

9

14

19

24

30

35

40

45

50

Copyright © 1998 by C. Rada
All Rights Reserved

V.S.

2

Staff-3

55

60

Simon Paul - I Go Crazy

Staff-8

$\text{♩} = 72,000031$

5

10

15

20

24

27

32

V.S.

Copyright © 1998 by C. Rada
All Rights Reserved

36

41

45

48

52

57

61

63

♩ = 72,000031

6 **10**

21 **16**

42 **12**

56 **7**

Simon Paul - I Go Crazy

Staff-2

♩ = 72,000031

8

13

18

23

30

35

40

46

52

57

Copyright © 1998 by C. Rada
All Rights Reserved

V.S.

2

Staff-2

61

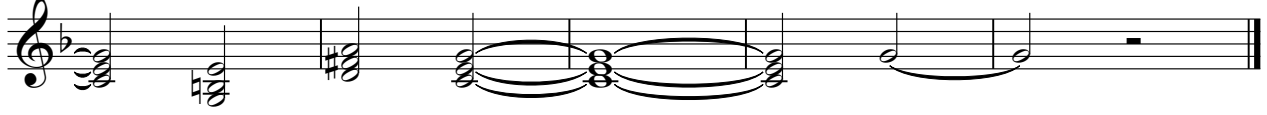

Simon Paul - I Go Crazy

Staff-6

♩ = 72,000031

4

9

13

17

21

26

30

34

38

42

Copyright © 1998 by C. Rada
All Rights Reserved

2

Staff-6

47

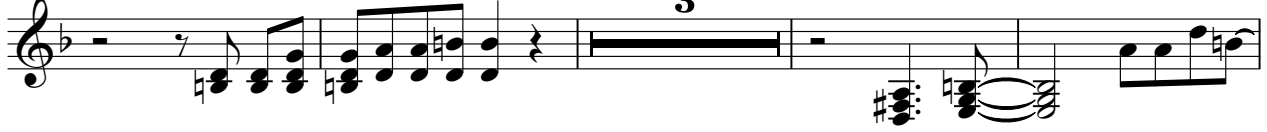

54

58

61

