

Simone - Certas Coisas

2.5"
2.1,00
CERTAS COISAS - seq p/ Rom6rio romariop@hotmail.com

♩ = 94,999992

Tempo: ♩ = 94,999992

4

Sop. Sax.
Perc.
J. Gtr.
E. Bass
Syn. Str.

6

Sop. Sax.
Perc.
J. Gtr.
E. Bass
Syn. Str.

8

10

12

Hn.
Perc.
J. Gtr.
E. Bass
Syn. Str.

14

Hn.
Perc.
J. Gtr.
E. Bass
Syn. Str.

16

Hn.
Perc.
J. Gtr.
E. Bass
Syn. Str.

18

Hn.
Perc.
J. Gtr.
E. Bass
Syn. Str.

20

Hn.
Perc.
J. Gtr.
E. Bass
Syn. Str.

23

Sop. Sax.
Perc.
J. Gtr.
E. Bass
Syn. Str.

25

27

29

Hn.

Perc.

J. Gtr.

E. Bass

Syn. Str.

31

Hn.

Perc.

J. Gtr.

E. Bass

Syn. Str.

33

Hn.
Perc.
J. Gtr.
E. Bass
Syn. Str.

35

Hn.
Perc.
J. Gtr.
E. Bass
Syn. Str.

37

Hn.
Perc.
J. Gtr.
E. Bass
Syn. Str.

39

Hn.
Perc.
J. Gtr.
E. Bass
Syn. Str.
Vla.

41

43

45

Hn.
Perc.
Alto Glock.
J. Gtr.
E. Bass
Syn. Str.
Pad 1
Vla.

47

Hn.
Perc.
J. Gtr.
E. Bass
Syn. Str.
Vla.

49

Hn.
Perc.
J. Gtr.
E. Bass
Syn. Str.
Vla.

52

Sop. Sax.
Hn.
Perc.
J. Gtr.
E. Bass
Syn. Str.

54

Sop. Sax.
Perc.
J. Gtr.
E. Bass
Syn. Str.

56

Sop. Sax.
Perc.
J. Gtr.
E. Bass
Syn. Str.

58

Sop. Sax.

Perc.

J. Gtr.

E. Bass

Syn. Str.

60

Sop. Sax.

Hn.

Perc.

J. Gtr.

E. Bass

Syn. Str.

62

Hn.
Perc.
J. Gtr.
E. Bass
Syn. Str.

64

Hn.
Perc.
J. Gtr.
E. Bass
Syn. Str.
Vla.

66

Hn.
Perc.
J. Gtr.
E. Bass
Syn. Str.
Vla.

68

Hn.
Perc.
J. Gtr.
E. Bass
Syn. Str.
Vla.

70

Hn.
Perc.
Alto Glock.
J. Gtr.
E. Bass
Syn. Str.
Vla.

72

Hn.
Perc.
Alto Glock.
J. Gtr.
E. Bass
Syn. Str.
Vla.

74

Hn.
Perc.
J. Gtr.
E. Bass
Syn. Str.
Vla.

77

Sop. Sax.
Hn.
Perc.
J. Gtr.
E. Bass
Syn. Str.

80

Sop. Sax.

Perc.

J. Gtr.

E. Bass

Syn. Str.

82

Sop. Sax.

Hn.

Perc.

J. Gtr.

E. Bass

Syn. Str.

84

Sop. Sax.

Hn.

Perc.

J. Gtr.

E. Bass

Syn. Str.

86

Sop. Sax.

Hn.

Perc.

J. Gtr.

E. Bass

Syn. Str.

88

Sop. Sax.
Hn.
Perc.
J. Gtr.
E. Bass
Syn. Str.

90

Sop. Sax.
Hn.
Perc.
J. Gtr.
E. Bass
Syn. Str.

92

94

98

103

Hn.

107

Hn.

112

Hn.

116

Hn.

Simone - Certas Coisas

Soprano Saxophone

$\text{♩} = 94,999992$

2

7

12

11

27

25

56

61

18

83

89

93

26

Horn in F

Simone - Certas Coisas

♩ = 94,999992

10

14

19

27

31

36

41

47

51

4

7

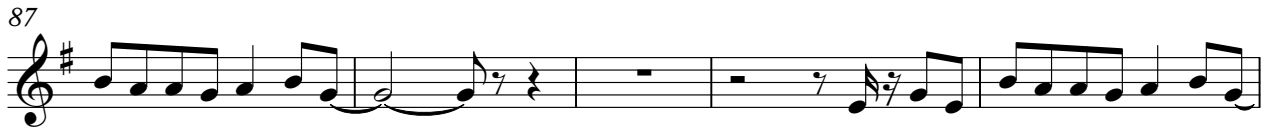
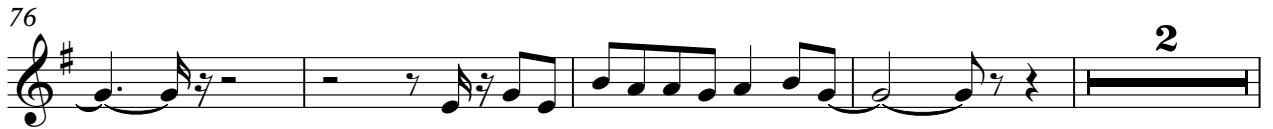

111

115

Simone - Certas Coisas

Percussion

♩ = 94,999992

2

6

9

12

15

18

21

24

27

30

V.S.

33

36

39

Measures 39-41: Continuation of the rhythmic and melodic patterns.

42

Measures 42-44: Continuation of the rhythmic and melodic patterns.

45

Measures 45-47: Continuation of the rhythmic and melodic patterns.

48

Measures 48-50: Continuation of the rhythmic and melodic patterns.

52

Measures 52-54: Continuation of the rhythmic and melodic patterns.

55

Measures 55-57: Continuation of the rhythmic and melodic patterns.

58

Measures 58-60: Continuation of the rhythmic and melodic patterns.

61

Measures 61-63: Continuation of the rhythmic and melodic patterns.

Percussion

Alto Glockenspiel

Simone - Certas Coisas

♩ = 94,999992

44

47

24

72

48

♩ = 94,999992

2

5

8

11

14

17

20

24

27

30

3

V.S.

33

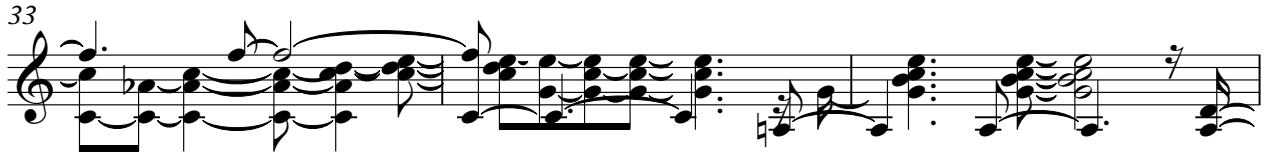

36

39

42

46

50

54

57

60

63

65

67

70

74

78

81

84

87

90

93

26

Simone - Certas Coisas
5-string Fretless Electric Bass

♩ = 94,999992

Synth Strings

Simone - Certas Coisas

♩ = 94,999992

2

11

20

29

38

46

54

63

71

2

Synth Strings

78

87

92

Pad 1 (New Age)

Simone - Certas Coisas

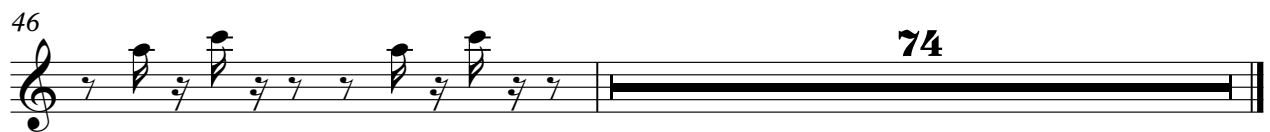
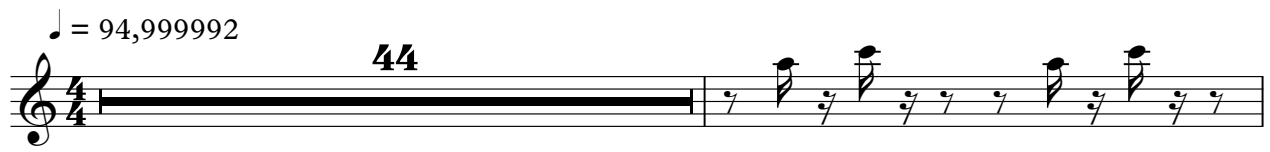

Viola

Simone - Certas Coisas

♩ = 94,999992

38

43

49

14

68

74

44
