

Simone - E Festa Vs Luciano Dal Corso

0.0"
1.1,00
TA9608

2.5"
3.1,00
Editora HMP

♩ = 94,999992

Sequenciado por Luis Paulo Trione

♩ = 94,999992

Copyright © Editora HMP
Copyright © Editora HMP

5

Tbn.

Perc.

J. Gtr.

E. Bass

E. Piano

Syn. Voice

quan do_agen te a ma

8

Tbn.

Perc.

J. Gtr.

E. Piano

Syn. Voice

faz quaquerlou cu ra so se pesa_em ca

11

Tbn.

Perc.

J. Gtr.

E. Piano

Syn. Voice

ma se perde_æen su ra

14

Tbn.

Perc.

J. Gtr.

E. Piano

Syn. Voice

al ma desem bes ta_e fes ta_e fes ta_e

17

Tbn.

Perc.

J. Gtr.

E. Piano

Syn. Voice

fes ta_e fes ta a te quan do_o

20

Tbn.

Perc.

J. Gtr.

E. Piano

Syn. Voice

sol rai ar quan do_a gente gos

23

Tbn.

Perc.

J. Gtr.

E. Bass

E. Piano

Syn. Voice

ta gos ta de_mar qui a

26

Tbn.

Perc.

J. Gtr.

E. Bass

E. Piano

Syn. Voice

an da descom pos ta fi camaisva di

- E. Piano (Electric Piano):** Treble and bass clefs, playing chords and a sustained note in the bass.

The lyrics are: an da descom pos ta fi camaisva di

29

Tbn.

Perc.

J. Gtr.

E. Bass

E. Piano

Syn. Voice

a faz o quena o pres ta_e fes

32

Tbn.

Perc.

J. Gtr.

E. Bass

E. Piano

Syn. Voice

ta_e fes ta_e fes ta_e fes ta a te quan

35

Tbn.

Perc.

J. Gtr.

E. Bass

E. Piano

Syn. Voice

do_o sol rai ar

38

Tbn.

Perc.

J. Gtr.

E. Bass

E. Piano

Syn. Voice

41

Tbn.

Perc.

J. Gtr.

E. Bass

E. Piano

Syn. Voice

ah va le tu do na ho ra da gen

te_amar e_a gen te diz coi

44

Tbn.

Perc.

J. Gtr.

E. Bass

E. Piano

Syn. Voice

47

Tbn.

Perc.

J. Gtr.

E. Bass

E. Piano

Syn. Voice

sã quem i a i ma gi nar me lam

de me mor de me ar ra nha me ba

11

50

Tbn.

Perc.

J. Gtr.

E. Bass

E. Piano

Syn. Voice

53

Tbn.

Perc.

J. Gtr.

E. Bass

E. Piano

Syn. Voice

te ah is so nao ti nhque_a

ca bar quando_gen te a ma

3

56

Tbn.

Perc.

J. Gtr.

E. Bass

E. Piano

Syn. Voice

ri de_o rdha_a_o re lha

58

Tbn.

Perc.

J. Gtr.

E. Bass

E. Piano

Syn. Voice

60

Tbn.

Perc.

J. Gtr.

E. Bass

E. Piano

Syn. Voice

faz qual quer pro gra ma

o que der na te lha

62

Tbn.

Perc.

J. Gtr.

E. Bass

E. Piano

Syn. Voice

can ta_a te se res ta_e fes

15

64

Tbn.

Perc.

J. Gtr.

E. Bass

E. Piano

Syn. Voice

ta_e fes ta_e fes ta_e fes

66

Tbn.

Perc.

J. Gtr. ta a te quan do o

E. Bass

E. Piano

Syn. Voice

68

Tbn.

Perc.

J. Gtr. sol rai ar quando genit gos

E. Bass

E. Piano

Syn. Voice

71

Tbn.

Perc.

J. Gtr.

E. Bass

E. Piano

Syn. Voice

ta so medo_aa lis ta

74

Tbn.

Perc.

J. Gtr.

E. Bass

E. Piano

Syn. Voice

76

Tbn.

Perc.

J. Gtr.

E. Bass

E. Piano

Syn. Voice

to pa_a te pro pos ta

de ser na tu ris ta

78

Tbn.

Perc.

J. Gtr.

E. Bass

E. Piano

Syn. Voice

19

ri de quem con tes ta_e fes

80

Tbn.

Perc.

J. Gtr.

E. Bass

E. Piano

Syn. Voice

ta_e fes ta_e fes ta_e fes

82

Tbn.

Perc.

J. Gtr.

E. Bass

E. Piano

Syn. Voice

84

Tbn.

Perc.

J. Gtr.

E. Bass

E. Piano

Syn. Voice

ta a te quan do_o sol

rai ar

86 21

Tbn.

Perc.

J. Gtr.

E. Bass

E. Piano

Syn. Voice

88

Tbn.

Perc.

J. Gtr.

E. Bass

E. Piano

Syn. Voice

an va le tu

do na ho ra ga gen te a mar

90

Tbn.

Perc.

J. Gtr.

E. Bass

E. Piano

Syn. Voice

e_a gen te diz coi sas quem i a_i ma

93

Tbn.

Perc.

J. Gtr.

E. Bass

E. Piano

Syn. Voice

96

Tbn.

Perc.

J. Gtr.

E. Bass

E. Piano

Syn. Voice

gi nar me lam De me mor

de me ar ra ma me ba te ab

23

99

Tbn.

Perc.

J. Gtr.

E. Bass

E. Piano

Syn. Voice

is so nao ti nhque_a ca bar

102 25

Tbn.

Perc.

quando_agen te a ma can ta maisri so

J. Gtr.

E. Bass

E. Piano

Syn. Voice

105

Tbn.

Perc.

J. Gtr.

E. Bass

E. Piano

Syn. Voice

nha vi ra muher da ma

108

Tbn.

Perc.

J. Gtr.

E. Bass

E. Piano

Syn. Voice

fi ca sem ver go nha

110

Tbn.

Perc.

J. Gtr.

E. Bass

E. Piano

Syn. Voice

traz is so na tes ta_e fes

112

Tbn.

Perc.

J. Gtr.

E. Bass

E. Piano

Syn. Voice

114

Tbn.

Perc.

J. Gtr.

E. Bass

E. Piano

Syn. Voice

ta a te quan do_o sol rai ar

117

Tbn.

Perc.

J. Gtr.

E. Bass

E. Piano

Syn. Voice

quan do_agen te gos ta

120

Tbn.

Perc.

J. Gtr.

E. Bass

E. Piano

Syn. Voice

123

Tbn.

Perc.

J. Gtr.

E. Bass

E. Piano

Syn. Voice

cla ra ma as su me e se guen cos

ta mor re de ci u me

126

Tbn.

Perc.

J. Gtr.

E. Bass

E. Piano

Syn. Voice

129

Tbn.

Perc.

J. Gtr.

E. Bass

E. Piano

Syn. Voice

pa ga_ae_e um gen to_e fes ta_e fes ta_e

fes ta_e fes ta a te quan

131

Tbn.

Perc.

J. Gtr. do_o sol rai ar

E. Bass

E. Piano

Syn. Voice

134

Tbn.

Perc.

J. Gtr. a te guam do_o sol

E. Bass

E. Piano

Syn. Voice

136

Tbn.

Perc.

J. Gtr.

E. Bass

E. Piano

Syn. Voice

rai ar a te quan

35

139

Tbn.

Perc.

J. Gtr.

E. Bass

E. Piano

Syn. Voice

do_o sol rai ar

Detailed description of the musical score: The score is for measures 139, 140, and 141. The Tbn. part starts with a melodic line in measure 139, featuring a slur over the first two notes. The Perc. part has a rhythmic pattern of eighth notes with stems pointing up, and the lyrics 'do_o sol rai ar' are written below it. The J. Gtr. part has a chordal accompaniment with a mix of chords and rests. The E. Bass part has a simple bass line with a mix of eighth and quarter notes. The E. Piano part has a chordal accompaniment with a mix of chords and rests. The Syn. Voice part has a melodic line with a slur over the first two notes.

142

Tbn.

Perc.

J. Gtr.

E. Bass

E. Piano

Syn. Voice

a te quan do_o

142

144

Tbn.

Perc.

J. Gtr.

E. Bass

E. Piano

Syn. Voice

sol rai ar

3

146

Perc.

J. Gtr.

E. Piano

Syn. Voice

Simone - E Festa Vs Luciano Dal Corso

Trombone

♩ = 94,999992

5

10

16

22

28

34

41

47

54

60

Copyright © Editora HMP
Copyright © Editora HMP

V.S.

Trombone

66

72

78

84

91

97

104

110

116

122

128

Trombone

3

135

141

2

Simone - E Festa Vs Luciano Dal Corso

Percussion

♩ = 94,999992

Sequenciado por Luis Paulo Trione

5

quinta ma faz quãudou cu ra

10

so se perã em ca ma se perdeã en su ra

14

al ma dsem bes ta_e fes ta_e fes ta_e fes ta_e

18

fes ta a te quan do_o sol rai ar

22

quã gerte gos ta gos tadeã ar qui a

26

an dadescom pos ta fi camaisva di a

30

faz o quenao pres ta_e fes ta_e fes ta_e

33

fes ta_e fes ta a te quan do_o sol

36

rai ar ah va le tu

40

do na ho ra da gen teã amar e_a gen

Copyright © Editora HMP
Copyright © Editora HMP

V.S.

43
te diz coi sas quem i a_i ma gi nar

46
me lam be me mor de me_ar ra

49
nhame ba te ah is so nao ti nque_a

53
ca bar qu_du_ger_a ma ri de_olha_a_o re

57
lha faz qualquerpro gra ma

60
o que derna te lha can ta_a te se res

63
ta_e fes ta_e fes ta_e fes ta_e fes

66
ta a te quan do_o sol rai ar

69
qu_du_ger_gos ta so melo_na lis

73
ta to pa_a te pro pos ta

Percussion

76 
 de ser na tu ris ta ri de quen ton tes

79 
 ta_e fes ta_e fes ta_e fes ta_e fes

82 
 ta a te quan do_o sol rai ar

85 
 ah va le tu

88 
 91 do na ho ra da gen te_amar e_a gen

 te diz coi sas quem i a_i ma gi nar

94 
 me lam be me mor de me_ar ra nname ba

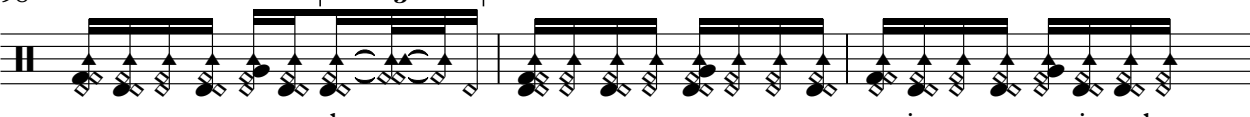
98 
 te ah is so nao ti nhque_a

101 
 ca bar quando_gen te a ma can tamaisri so

105 
 nha vi ra mulher da ma

V.S.

108

fi ca senver go nha traz is so na tes

111

ta_e fes ta_e fes ta_e fes ta_e fes

114

ta a te quan do_o sol rai ar

118

quãrã gos ta cla ra me_as su me

122

e se_guemen cos ta mor re de ci u

125

me pa ga_a te se_um gen to_e fes

128

ta_e fes ta_e fes ta_e fes ta a te quan

131

do_o sol rai ar

134

a te quan do_o sol rai ar

137

a te quan do_o sol rai ar

141

a te quan do_o

144

sol rai ar

♩ = 94,999992

2

8

12

16

21

26

30

35

41

46

50

55

59

64

69

74

79

84

90

95

91

Electric Piano

Simone - E Festa Vs Luciano Dal Corso

♩ = 94,999992

9

15

22

30

38

47

56

64

71

80

88

95

103

111

119

128

135

V.S.

141

Simone - E Festa Vs Luciano Dal Corso

Synth Voice

♩ = 94,999992

2

2

12

23

34

44

54

64

74

84

93

Copyright © Editora HMP
Copyright © Editora HMP

V.S.

102

112

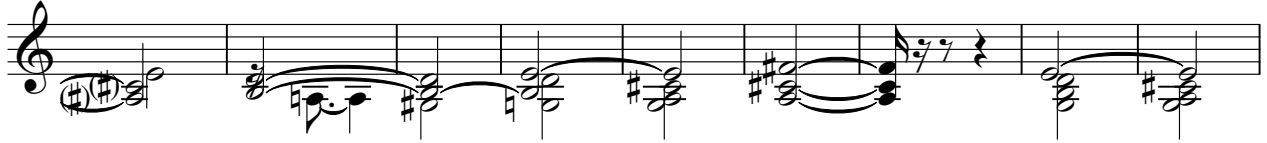

121

131

140

