

Smashing Pumpkins - Cupid de Locke

♩ = 92,000130

Lead Harp

Guitar

3

Lead Harp

Bass

Guitar

Vc.

5

Drums

Lead Harp

Bass

Guitar

Vc.

11

12

17

19

21

Drums

Lead Harp

Bass

Vocals

Vocals2

Vc.

23

Drums

Lead Harp

Bass

Vocals

Vocals2

Vc.

24

Drums

Lead Harp

Bass

Vocals

Vocals2

Vc.

25

Drums

Lead Harp

Hp.

Bass

Guitar

Vocals

Vocals2

Vc.

29

31

37

Drums

Lead Harp

Bass

Vocals

Vocals2

Vc.

39

Drums

Lead Harp

Bass

Vocals

Vocals2

Vc.

41

Drums

Lead Harp

Bass

Vocals

Vocals2

Vc.

42

Drums

Lead Harp

Bass

Vocals

Vocals2

Vc.

43

Drums

Lead Harp

Bass

Guitar

Vocals

Vc.

45

Drums

Hp.

Bass

Vocals

Vc.

46

Hp. Bass Vocals Vc.

47

Drums Lead Harp Hp. Hp. Bass Vocals Vc.

48

50

Drums

Lead Harp

Hp.

Hp.

Bass

Vocals

Vc.

Drums

Lead Harp

Hp.

Hp.

Bass

Vocals

Vc.

54

56

Drums

Lead Harp

Hp.

Hp.

Bass

Vocals

Vc.

Drums

Lead Harp

Hp.

Hp.

Bass

Vocals

Vc.

60

Drums

Lead Harp

Hp.

Hp.

Bass

Vc.

61

Drums

Lead Harp

Hp.

Hp.

Bass

Vc.

64

Drums

Lead Harp

Hp.

Hp.

Bass

Vc.

66

Lead Harp

Hp.

Hp.

Bass

Vc.

Smashing Pumpkins - Cupid de Locke

Drums

♩ = 92,000130

4

8

12

16

20

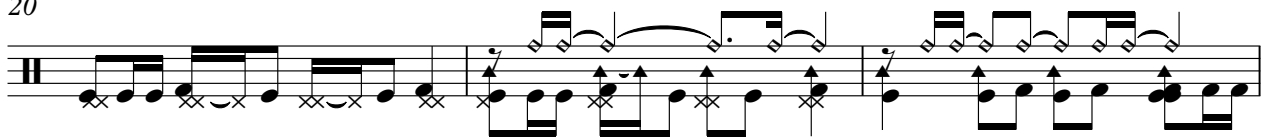

23

3

25

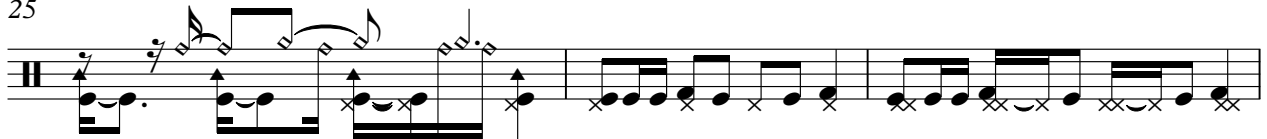

28

31

34

V.S.

2

Drums

37

40

42

45

49

52

55

58

61

63

2

Smashing Pumpkins - Cupid de Locke

Lead Harp

♩ = 92,000130

3

5

7

9

11

13

15

17

19

V.S.

Lead Harp

41

43

47

49

51

53

55

57

59

61

V.S.

4

Lead Harp

63

65

Harp

Smashing Pumpkins - Cupid de Locke

♩ = 92,000130

25

29

16

48

52

56

60

64

Smashing Pumpkins - Cupid de Locke

Harp

♩ = 92,000130

11

12

6

6

6

6

3

13

32

32

6

3

46

6

3

7

47

3

19

19

Smashing Pumpkins - Cupid de Locke

Bass

♩ = 92,000130

2

Smashing Pumpkins - Cupid de Locke

Guitar

92,000130

Smashing Pumpkins - Cupid de Locke

Vocals

♩ = 92,000130

12

16

20

26

32

36

41

46

54

58

7

Smashing Pumpkins - Cupid de Locke

Vocals2

♩ = 92,000130

12

Smashing Pumpkins - Cupid de Locke

Violoncello

♩ = 92,000130

2

6

9

12

15

18

21

23

25

28

V.S.

Violoncello

32

35

38

40

42

46

50

53

56

59

Violoncello

62

65