

Simone - O Velhinho

♩ = 143,999878 ♩ = 143,999878

flauta

sax

Timpano

Percussao

violao

baixo

cordas 2

cordas 2

piano eletrico

cordas

5

flauta

Percussao

violao

baixo

cordas

9

flauta

Percussao

violao

baixo

cordas 2

cordas 2

piano eletrico

cordas

13

flauta

Percussao

violao

baixo

cordas 2

cordas 2

piano eletrico

17

flauta

Percussao

violao

baixo

cordas 2

cordas 2

piano eletrico

cordas

20

flauta

Percussao

violao

baixo

cordas 2

cordas 2

piano eletrico

cordas

23

flauta

sax

Percussao

violao

baixo

cordas 2

cordas 2

piano eletrico

cordas

26

flauta

sax

Percussao

violao

baixo

cordas 2

cordas 2

cordas

29

flauta

sax

Percussao

violao

baixo

cordas 2

cordas 2

cordas

32

flauta

sax

Percussao

violao

baixo

cordas 2

cordas 2

cordas

35

flauta

sax

Percussao

violao

baixo

cordas 2

cordas 2

cordas

38

flauta

sax

Percussao

violao

baixo

cordas 2

cordas 2

cordas

41

flauta
sax
Percussao
violao
baixo
cordas 2
cordas 2
cordas

44

flauta
sax
Percussao
violao
baixo
cordas 2
cordas 2
cordas

47

flauta

sax

Percussao

violao

baixo

cordas 2

cordas 2

cordas

50

flauta

Percussao

violao

baixo

cordas 2

cordas 2

piano eletrico

cordas

53

flauta

Percussao

violao

baixo

cordas 2

cordas 2

piano eletrico

cordas

56

flauta

Percussao

violao

baixo

cordas 2

cordas 2

piano eletrico

cordas

59

flauta

Percussao

violao

baixo

cordas 2

cordas 2

piano eletrico

cordas

62

flauta

Percussao

violao

baixo

cordas 2

cordas 2

piano eletrico

cordas

65

flauta
sax
Percussao
violao
baixo
cordas 2
cordas 2
piano eletrico
cordas

68

flauta
sax
Percussao
violao
baixo
cordas 2
cordas 2
piano eletrico
cordas

71

flauta

sax

Percussao

violao

baixo

cordas 2

cordas 2

piano eletrico

cordas

74

flauta

sax

Percussao

violao

baixo

cordas 2

cordas 2

piano eletrico

cordas

77

flauta

sax

Percussao

violao

baixo

cordas 2

cordas 2

piano eletrico

cordas

79

flauta

sax

Percussao

violao

baixo

cordas 2

cordas 2

piano eletrico

cordas

82

flauta

sax

Percussao

violao

baixo

cordas 2

cordas 2

piano eletrico

cordas

85

flauta

sax

Percussao

violao

baixo

cordas 2

cordas 2

piano eletrico

cordas

88

flauta
sax
Percussao
violao
baixo
cordas 2
cordas 2
piano eletrico
cordas

92

flauta
sax
Percussao
violao
baixo
cordas 2
cordas 2
piano eletrico
cordas

Simone - O Velhinho

flauta

$\text{♩} = 143,999878$ $\text{♩} = 143,999878$

8

16

24

30

37

43

49

54

61

V.S.

2

flauta

67

73

77

82

87

93

96

Simone - O Velhinho

sax

♩ = 143, 999878, 999878

23

29

35

41

47

16

67

73

77

82

86

V.S.

2

sax

92

A single staff of music in treble clef with a key signature of two sharps (F# and C#). The notation consists of nine measures. Measure 92 starts with a quarter rest, followed by a dotted quarter note G4, and a quarter note A4. Measure 93 begins with a quarter rest, then a quarter note B4, a quarter note C#5, and a quarter note D5. Measure 94 contains a quarter note E5, a quarter note D5, and a quarter note C#5. Measure 95 features a quarter note B4, a quarter note A4, and a quarter note G4. Measure 96 has a quarter note F#4, a quarter note E4, and a quarter note D4. Measure 97 contains a quarter note C#4, a quarter note B3, and a quarter note A3. Measure 98 has a quarter note G3, a quarter note F#3, and a quarter note E3. Measure 99 concludes with a quarter note D3, a quarter note C#3, and a quarter note B2. The piece ends with a double bar line.

Timpano

Simone - O Velhinho

♩ = 143,999878 ♩ = 143,999878

3

Simone - O Velhinho

Percussao

♩ = 143,999878 ♩ = 143,999878

V.S.

48

53

58

63

68

73

78

83

88

93

Percussao

96

Measure	Notes
96	G4, A4, B4, C5
97	G4, A4, B4, C5
98	G4, A4, B4, C5
99	G4, A4, B4, C5

Simone - O Velhinho

violao

$\text{♩} = 143,999878$ $\text{♩} = 143,999878$

4

7

10

12

15

18

20

22

24

V.S.

viola

46

49

52

54

56

58

60

62

64

66

3

V.S.

91 violao 5

94

96

Simone - O Velhinho

baixo

♩ = 143,999878 ♩ = 143,999878

10

16

22

29

35

42

49

56

64

V.S.

71

77

84

91

95

Simone - O Velhinho

cordas 2

$\text{♩} = 143,999878$ $\text{♩} = 143,999878$

V.S.

57

61

65

69

73

76

79

83

87

92

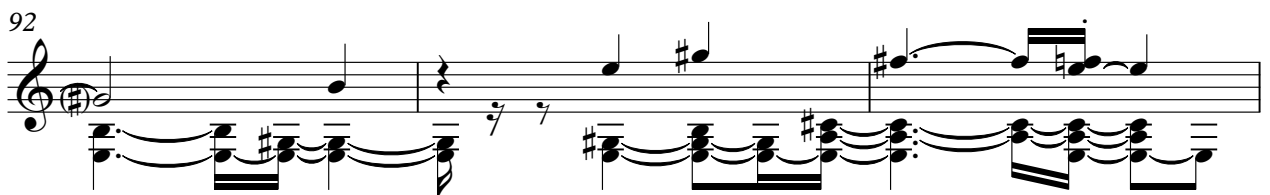

57

61

65

69

73

76

79

83

87

92

95

piano elettrico

Simone - O Velhinho

♩ = 143,999878 ♩ = 143,999878

7

13

18

23

24

52

58

64

70

75

80

V.S.

2

piano elettrico

85

92

96

Simone - O Velhinho

cordas

♩ = 143,99987813,999878

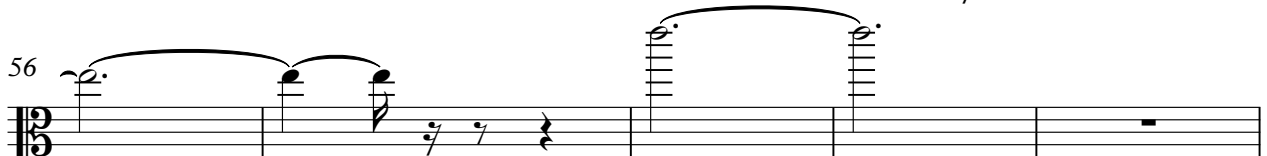
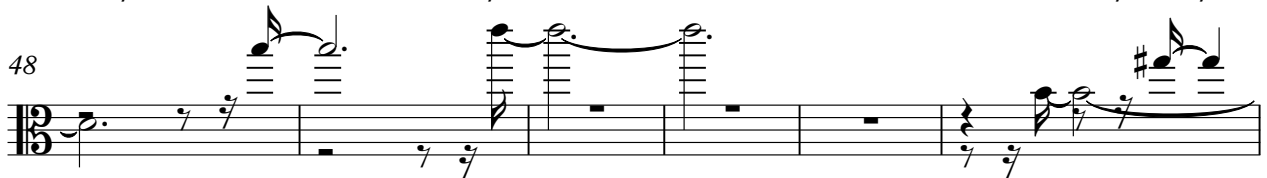
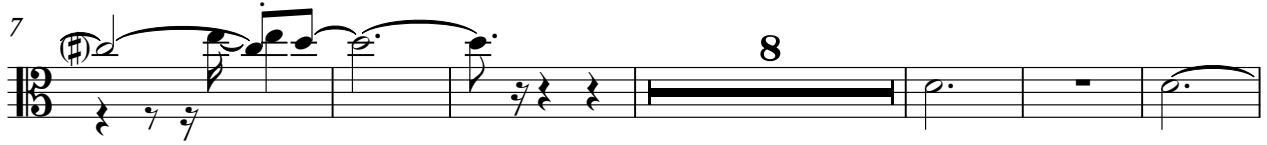
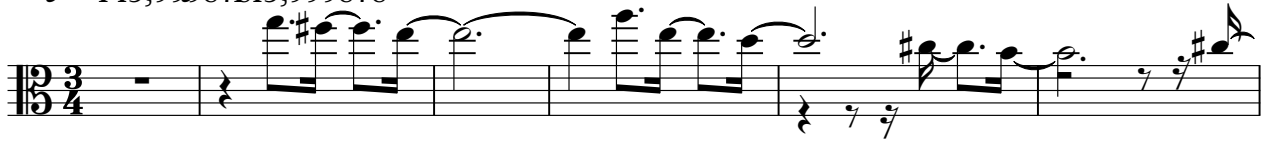

2

cordas

61

66

71

76

81

86

91

95
