

Simpatia do Samba - Rolo Compressor

0.0"

1.1,00

mailto:rolocompressor@sigor6.com.br Simpatia do Samba virtualmidi.cjb.net - Tel:(31)3352-744-

♩ = 89,000038

Musical score for Trombone, Percussion, Jazz Guitar, Electric Bass, and Tape Sampler Keyboard [Brass]. The score is in 4/4 time and G major. The Trombone part starts with a whole rest followed by a melodic line. The Percussion part features a complex rhythmic pattern with triplets. The Jazz Guitar part has a whole rest. The Electric Bass part has a melodic line. The Tape Sampler Keyboard [Brass] part has a melodic line. The tempo is marked as ♩ = 89,000038.

4

Tbn.

Perc.

J. Gtr.

E. Bass

Tape Smp. Brs

5

Tbn.

Perc.

J. Gtr.

E. Bass

Tape Smp. Brs

6

Tbn.

Perc.

J. Gtr.

E. Bass

Tape Smp. Brs

7

Tbn.

Perc.

J. Gtr.

E. Bass

Tape Smp. Brs

8

Perc.

J. Gtr.

E. Bass

Detailed description of the musical score: The score is divided into three systems corresponding to measures 6, 7, and 8. Measure 6: Tbn. (Bass clef, key signature of one sharp) plays a melodic line with eighth notes and rests. Perc. (Drum set) has a complex rhythmic pattern with various note values and rests. J. Gtr. (Treble clef, key signature of one sharp) plays a melodic line with eighth notes and rests. E. Bass (Bass clef, key signature of one sharp) plays a steady eighth-note bass line. Tape Smp. Brs. (Treble clef, key signature of one sharp) plays a melodic line with eighth notes and rests. Measure 7: Tbn. (Bass clef, key signature of one sharp) has a triplet of eighth notes. Perc. (Drum set) continues with a similar rhythmic pattern. J. Gtr. (Treble clef, key signature of one sharp) plays a melodic line with eighth notes and rests. E. Bass (Bass clef, key signature of one sharp) plays a steady eighth-note bass line. Tape Smp. Brs. (Treble clef, key signature of one sharp) has a triplet of eighth notes. Measure 8: Perc. (Drum set) continues with a similar rhythmic pattern. J. Gtr. (Treble clef, key signature of one sharp) plays a melodic line with eighth notes and rests. E. Bass (Bass clef, key signature of one sharp) plays a steady eighth-note bass line.

9

Perc.

J. Gtr.

E. Bass

10

Perc.

J. Gtr.

E. Bass

11

Perc.

J. Gtr.

E. Bass

12

Perc.

J. Gtr.

E. Bass

13

Perc.

J. Gtr.

E. Bass

14

Perc.

J. Gtr.

E. Bass

15

Perc.

J. Gtr.

E. Bass

16

Tbn.

Perc.

E. Bass

Tape Smp. Brs

17

Tbn.

Perc.

J. Gtr.

E. Bass

Tape Smp. Brs

19

Perc.

J. Gtr.

E. Bass

20

Perc.

J. Gtr.

E. Bass

21

Perc.

J. Gtr.

E. Bass

22

Perc.

J. Gtr.

E. Bass

23

Perc.

J. Gtr.

E. Bass

24

Perc.

J. Gtr.

E. Bass

25

Perc.

J. Gtr.

E. Bass

26

Tbn.

Perc.

E. Bass

Tape Smp. Brs

27

Tbn.

Perc.

J. Gtr.

E. Bass

Tape Smp. Brs

28

Perc.

J. Gtr.

E. Bass

29

Perc.

J. Gtr.

E. Bass

30

Perc. J. Gtr. E. Bass

31

Perc. J. Gtr. E. Bass

32

Perc. J. Gtr. E. Bass

33

Perc. J. Gtr. E. Bass

34

Perc.

J. Gtr.

E. Bass

35

Perc.

J. Gtr.

E. Bass

36

Tbn.

Perc.

J. Gtr.

E. Bass

Tape Smp. Brs

37

Tbn.

Perc.

J. Gtr.

E. Bass

Tape Smp. Brs

38

Tbn.

Perc.

J. Gtr.

E. Bass

Tape Smp. Brs

39

Tbn.

Perc.

J. Gtr.

E. Bass

Tape Smp. Brs

40

Tbn.

Perc.

J. Gtr.

E. Bass

Tape Smp. Brs

41

Perc.

J. Gtr.

E. Bass

42

Perc.

J. Gtr.

E. Bass

43

J. Gtr.

E. Bass

44

E. Bass

45

J. Gtr.

E. Bass

46

Perc.

J. Gtr.

E. Bass

47

Perc.

J. Gtr.

E. Bass

48

Tbn.

Perc.

J. Gtr.

E. Bass

Tape Smp. Brs

49

Tbn.

Perc.

E. Bass

Tape Smp. Brs

50

Perc.

J. Gtr.

E. Bass

51

Perc.

J. Gtr.

E. Bass

52

Perc.

J. Gtr.

E. Bass

53

Perc.

J. Gtr.

E. Bass

54

Tbn.

Perc.

J. Gtr.

E. Bass

Tape Smp. Brs

55

56

57

58

59

Tbn. Perc. J. Gtr. E. Bass Tape Smp. Brs.

60

Perc. J. Gtr. E. Bass

61

Perc. J. Gtr. E. Bass

62

Perc. J. Gtr. E. Bass

63

Perc. J. Gtr. E. Bass

64

Perc. J. Gtr. E. Bass

65

Perc. J. Gtr. E. Bass

66

Perc.

J. Gtr.

E. Bass

67

Perc.

J. Gtr.

E. Bass

68

Tbn.

Perc.

J. Gtr.

E. Bass

Tape Smp. Brs

69

Tbn.

Perc.

J. Gtr.

E. Bass

Tape Smp. Brs

70

Tbn.

Perc.

J. Gtr.

E. Bass

Tape Smp. Brs

71

Trombone

Simpatia do Samba - Rolo Compressor

♩ = 89,000038

4

6

16

26

36

39

48

54

57

60

70

Simpatia do Samba - Rolo Compressor

Percussion

♩ = 89,000038

V.S.

41

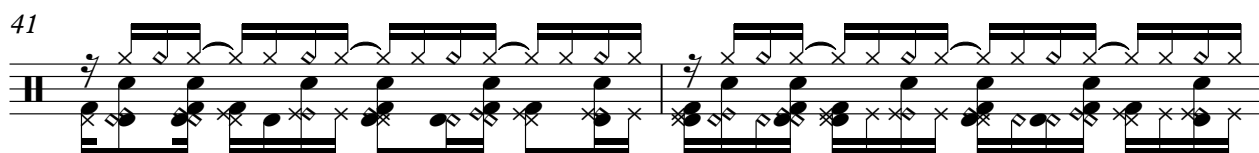

43

45

47

49

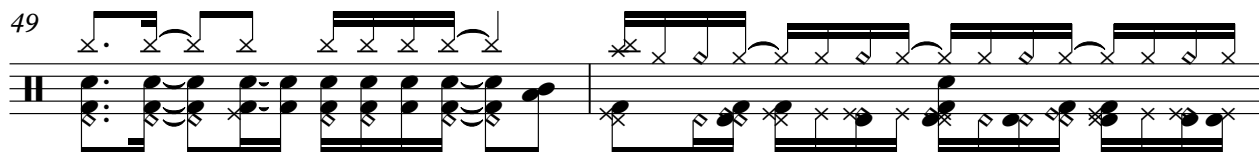

51

53

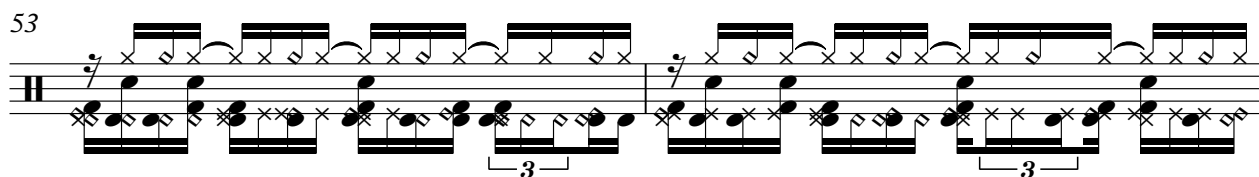

55

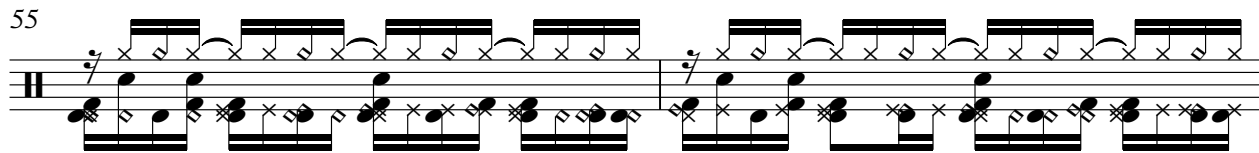

57

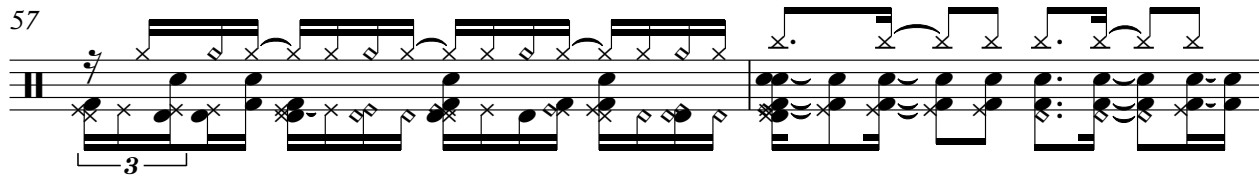

59

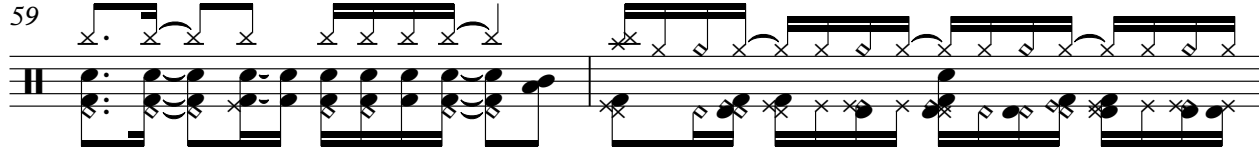

V.S.

Percussion

61

63

65

67

69

70

♩ = 89,000038

5

7

9

11

13

15

2

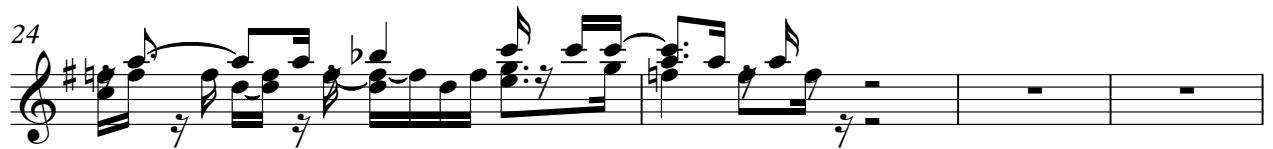

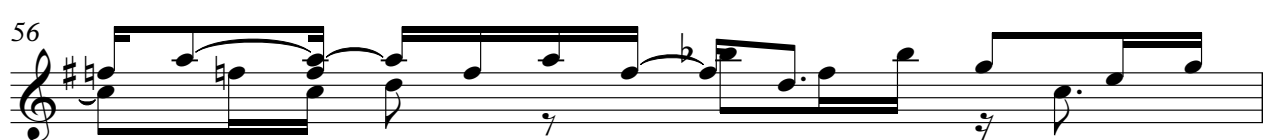
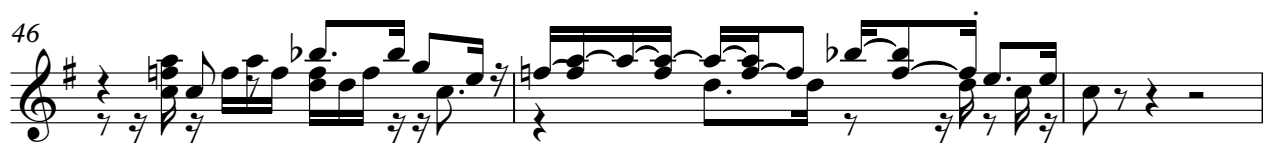

4

Jazz Guitar

60

62

64

66

68

70

Simpatia do Samba - Rolo Compressor

Electric Bass

♩ = 89,000038

V.S.

32

35

38

41

44

47

50

53

56

59

62

65

68

71

Tape Sampler Keyboard [Brass] Simpatia do Samba - Rolo Compressor

♩ = 89,000038

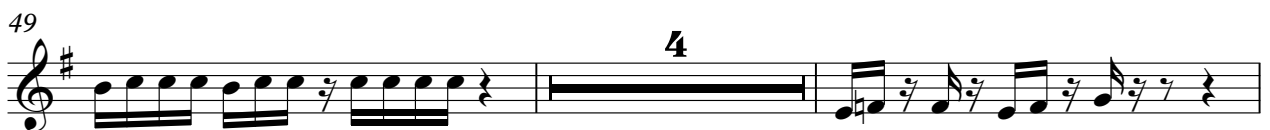
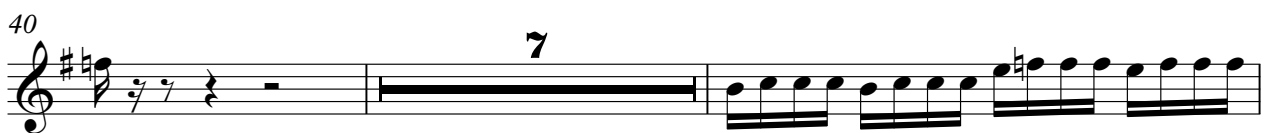
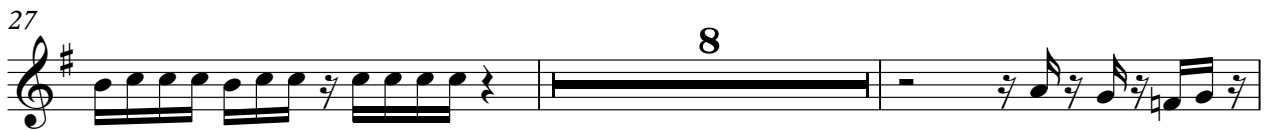
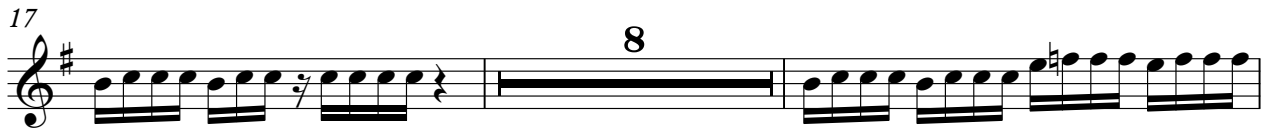
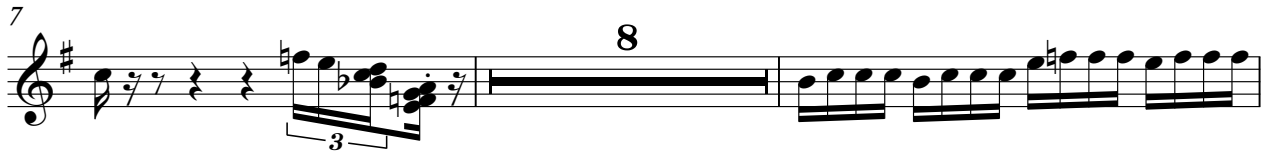

Tape Sampler Keyboard [Brass]

68

70

