

Simple Minds - Alive And Kicking 1

♩ = 106,000137

Drums

Guitar 2

Guitar 1

Bass Pad

Bass

Keyboard

Pad Synth

Fantasy S

Melody

Vocals

♩ = 106,000137

2

4

Drums

Bass Pad

Pad Synth

Fantasy S

6

Drums

Bass Pad

Pad Synth

Fantasy S

8

Drums

Bass Pad

Bass

Pad Synth

Fantasy S

Melody

11

Drums

Bass Pad

Bass

Pad Synth

Fantasy S

Melody

14

Drums

Bass Pad

Bass

Pad Synth

Fantasy S

Melody

22

Drums

Bass Pad

Bass

Pad Synth

Fantasy S

Melody

25

Drums

Guitar 1

Bass Pad

Bass

Pad Synth

Fantasy S

Melody

Vocals

27

Drums

Guitar 1

Bass Pad

Bass

Pad Synth

Fantasy S

Melody

Vocals

- Drums:** Features a complex rhythmic pattern with various note values and rests.
- Guitar 1:** Includes a fretboard diagram with strings T, A, and B. The fret numbers are: T: 0 0 0 0 0 0 0 0 0 0 0 0; A: 0 0 0 0 0 0 0 0 0 0 0 0; B: 3 3 3 3 3 3 3 3 3 3 3 3.
- Bass Pad:** A simple bass line with a few notes.
- Bass:** A bass line with various note values and rests.
- Vocals:** A vocal line with triplet markings (3) over groups of notes.

29

Drums

Guitar 1

Bass Pad

Bass

Pad Synth

Fantasy S

Melody

Vocals

33

Drums

Guitar 1

Bass Pad

Bass

Pad Synth

Fantasy S

Melody

Vocals

35

Drums

Guitar 1

Bass

Pad Synth

Fantasy S

Melody

37

Drums

Guitar 1

Bass

Pad Synth

Fantasy S

Melody

39

Drums

Guitar 1

Bass

Pad Synth

Fantasy S

Melody

41

Drums

Guitar 1

Bass

Keyboard

Pad Synth

Fantasy S

Melody

44

Drums

Guitar 1

Bass

Keyboard

Pad Synth

46

Drums

Guitar 1

Bass Pad

Bass

Keyboard

Pad Synth

Melody

48

Drums

Guitar 1

Bass Pad

Bass

Pad Synth

Fantasy S

Melody

50

Drums

Guitar 1

Bass Pad

Bass

Pad Synth

Fantasy S

Melody

52

Drums

Guitar 1

Bass Pad

Bass

Pad Synth

Fantasy S

Melody

54

Drums

Guitar 1

Bass Pad

Bass

Pad Synth

Fantasy S

Melody

56

Drums

Guitar 1

Bass Pad

Bass

Pad Synth

Fantasy S

Melody

58

Drums

Guitar 1

Bass Pad

Bass

Pad Synth

Fantasy S

Melody

60

Drums

Guitar 1

Bass Pad

Bass

Pad Synth

Fantasy S

Melody

Vocals

62

Drums

Guitar 1

Bass Pad

Bass

Pad Synth

Fantasy S

Melody

Vocals

64

Drums

Guitar 1

Bass Pad

Bass

Pad Synth

Fantasy S

Melody

Vocals

- Bass Pad:** A simple bass line consisting of a few notes.

68

Drums

Guitar 1

Bass Pad

Bass

Pad Synth

Fantasy S

Melody

Vocals

70

Drums

Guitar 2

Guitar 1

Bass

Melody

Vocals

72

Drums

Guitar 2

Guitar 1

Bass

Fantasy S

Melody

Vocals

74

Drums

Guitar 2

Guitar 1

Bass

Fantasy S

Melody

Vocals

77

Drums

Guitar 2

Guitar 1
T
A
B

Bass

Fantasy S

Melody

78

Drums

Guitar 2

Guitar 1
T
A
B

Bass

Fantasy S

79

Drums

Guitar 2

Guitar 1
T A B
0 0 0 3 3 0 0 3 0 3 0 0 0 3 0 0 3 0 3 3 2 3 3 0 0 3 0 0 3 0 3

Bass

Fantasy S

Melody

Vocals

82

Drums

Guitar 2

Guitar 1
T A B
0 0 0 0 2 0 3 0 2 0 0 0 3 0 3 0 0 3 0 3 0 0 0

Bass

Fantasy S

Melody

Vocals

85

Drums

Guitar 2

Guitar 1

Bass

Keyboard

Fantasy S

Melody

Vocals

89

Keyboard

92

Keyboard

24

95

Drums

Guitar 2

Bass

Keyboard

Pad Synth

97

Drums

Guitar 2

Bass

Keyboard

Pad Synth

99

Drums

Guitar 2

Bass

Keyboard

Pad Synth

Vocals

101

Drums

Guitar 2

Bass

Keyboard

Pad Synth

Vocals

103

Drums

Guitar 2

Bass

Keyboard

Pad Synth

Vocals

105

Drums

Guitar 2

Bass

Keyboard

Pad Synth

Vocals

107

Drums

Guitar 2

Bass

Keyboard

Pad Synth

Vocals

110

Drums

Guitar 2

Bass

Keyboard

Pad Synth

Fantasy S

Vocals

112

Drums

Guitar 2

Bass

Keyboard

Pad Synth

Fantasy S

Melody

Vocals

114

Drums

Guitar 2

Bass

Keyboard

Pad Synth

Fantasy S

Melody

116

118

Drums

Guitar 2

Bass

Keyboard

Pad Synth

Fantasy S

Melody

121

Drums

Guitar 2

Bass

Keyboard

Pad Synth

Fantasy S

Melody

124

Drums

Guitar 2

Bass

Keyboard

Pad Synth

Fantasy S

Melody

127

Drums

Guitar 2

Bass

Keyboard

Pad Synth

Fantasy S

Melody

130

Drums

Simple Minds - Alive And Kicking 1

♩ = 106,000137

4

7

10

12

14

16

18

20

22

V.S.

Drums

24

27

29

31

33

35

37

39

41

45

Drums

47

49

51

53

55

57

59

61

63

65

V.S.

67

69

71

75

78

81

85

9

96

98

100

102

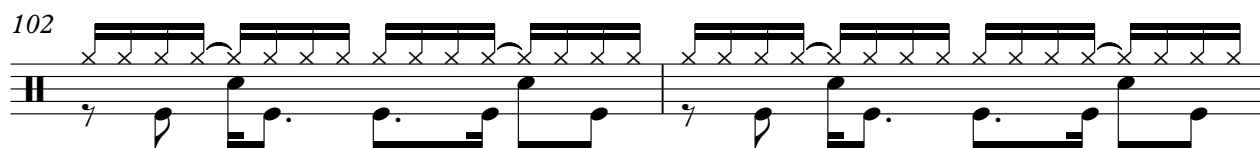

104

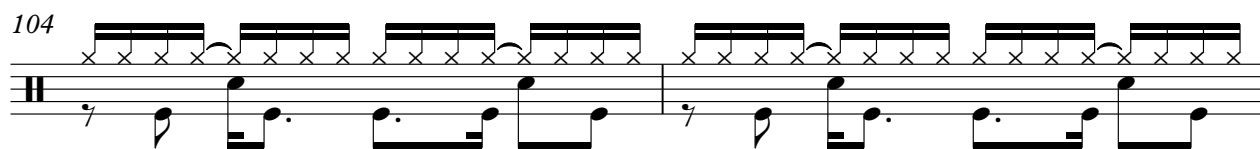

106

109

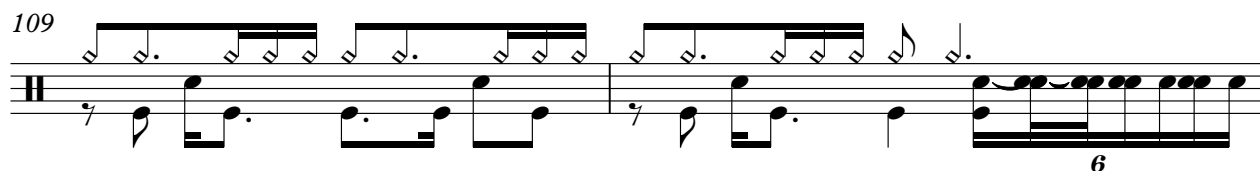

111

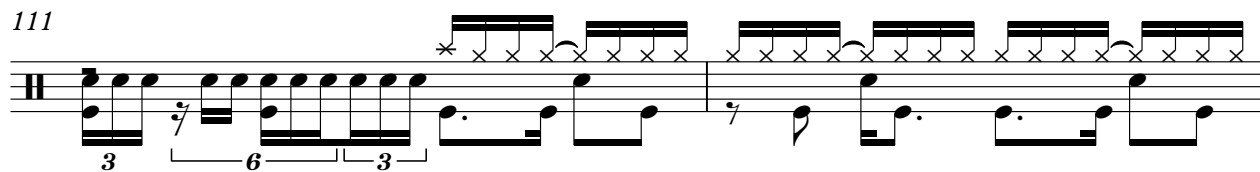

113

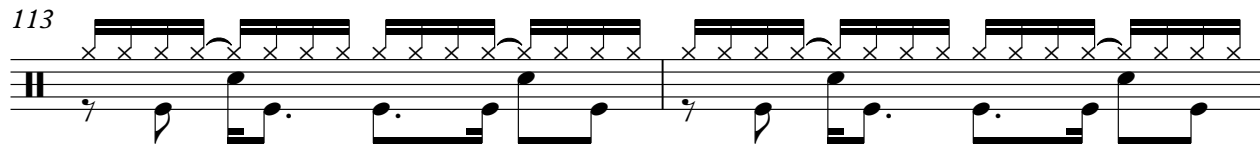

115

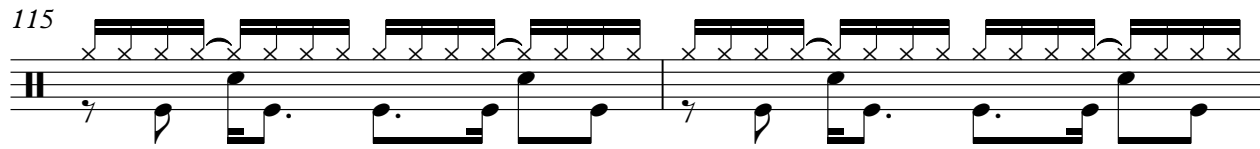

117

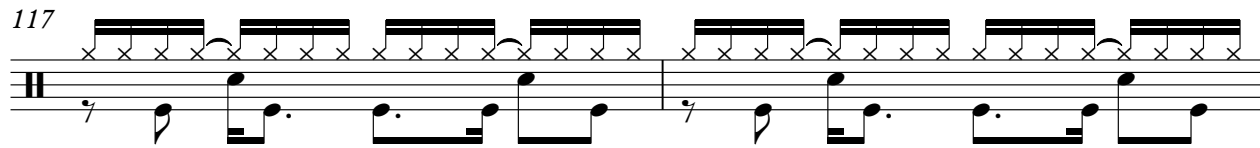

119

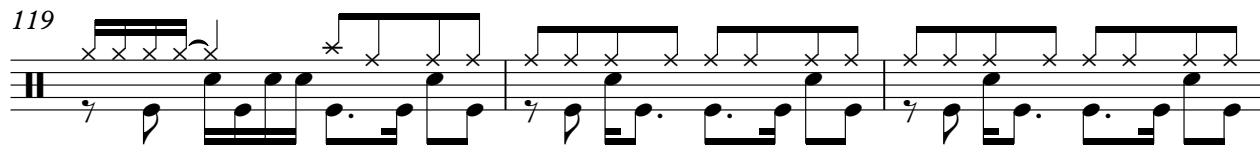

122

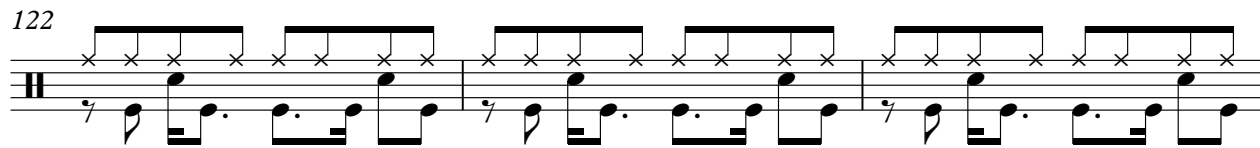

V.S.

6

Drums

125

128

130

Simple Minds - Alive And Kicking 1

Guitar 2

♩ = 106,000137

70

74

77

78

80

84

86

7

95

102

109

116

123

128

Simple Minds - Alive And Kicking 1

Guitar 1

♩ = 106,000137
25

E																			
B																			
A																			
D																			
G																			
E																			

28

T	0	0	0	0	0	0	0	0	0	0	0	0	0	0	0	0	0	0	0
A	3	3	3	3	3	3	3	3	3	3	3	3	3	3	3	3	3	3	3
B																			

30

T																			
A	2	2	2	2	2	2	2	2	2	2	2	2	2	2	2	2	2	2	2
B	0	0	0	0	0	0	0	0	0	0	0	0	0	0	0	0	0	0	0

32

T	0	0	0	0	0	0	0	0	0	0	0	0	0	0	0	0	0	0	0
A	3	3	3	3	3	3	3	3	3	3	3	3	3	3	3	3	3	3	3
B																			

35

T	0	0	0	0	0	0	0	0	0	0	0	0	0	0	0	0	0	0	0
A	0	0	0	0	0	0	0	0	0	0	0	0	0	0	0	0	0	0	0
B	3	3	3	3	3	3	3	3	3	3	3	3	3	3	3	3	3	3	3

38

T	0	0	0	0	0	0	0	0	0	0	0	0	0	0	0	0	0	0	0
A	0	0	0	0	0	0	0	0	0	0	0	0	0	0	0	0	0	0	0
B	3	3	3	3	3	3	3	3	3	3	3	3	3	3	3	3	3	3	3

42

T																			
A																			
B	1	1	1	1	1	1	1	1	1	1	1	1	1	1	1	1	1	1	1

48

T																			
A																			
B	1	1	1	1	1	1	1	1	1	1	1	1	1	1	1	1	1	1	1

52

T	0	0	0	0	0	0	0	0	0	0	0	0	0	0	0	0	0	0	0
A	3	3	3	3	3	3	3	3	3	3	3	3	3	3	3	3	3	3	3
B	1	1	1	1	1	1	1	1	1	1	1	1	1	1	1	1	1	1	1

56

T	0	0	0	0	0	0	0	0	0	0	0	0	0	0	0	0	0	0	0
A	3	3	3	3	3	3	3	3	3	3	3	3	3	3	3	3	3	3	3
B	1	1	1	1	1	1	1	1	1	1	1	1	1	1	1	1	1	1	1

V.S.

Bass Pad

Simple Minds - Alive And Kicking 1

♩ = 106,000137

10

19

28

47

56

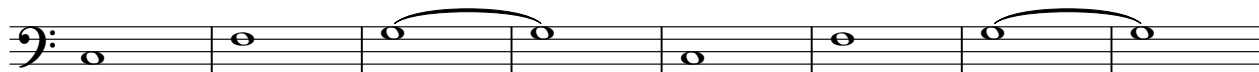

64

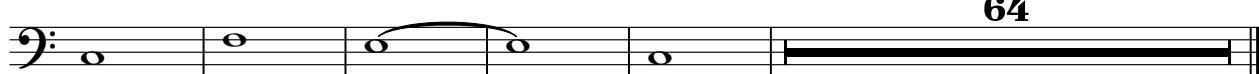

Simple Minds - Alive And Kicking 1

Bass

♩ = 106,000137

9

13

17

21

25

29

33

36

39

42

V.S.

46

49

52

55

58

61

64

67

70

74

78

82

87

98

102

106

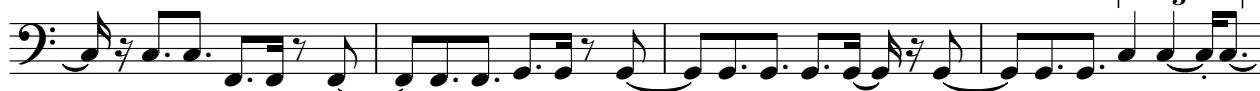

110

114

118

122

V.S.

4

Bass

126

129

Keyboard

Simple Minds - Alive And Kicking 1

♩ = 106,000137

41

41

44

40

40

87

91

94

98

101

V.S.

106

110

115

121

127

Pad Synth

Simple Minds - Alive And Kicking 1

♩ = 106,000137

9

17

24

28

31

35

38

40

2

Pad Synth

44

53

60

65

68

98

107

113

117

120

Pad Synth

123

126

129

♩ = 106,000137

6

10

18

26

30

34

38

40

6

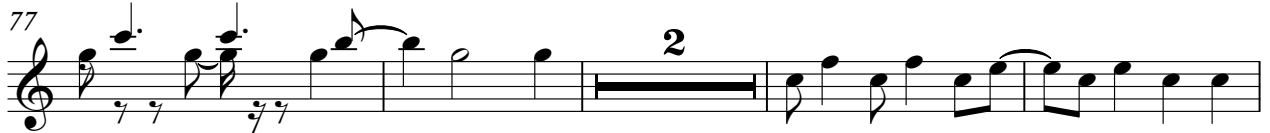
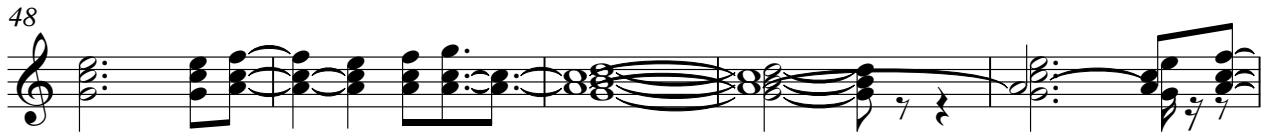

121

124

127

130

Simple Minds - Alive And Kicking 1

Melody

♩ = 106,000137

8

13

18

23

28

31

34

39

46

4

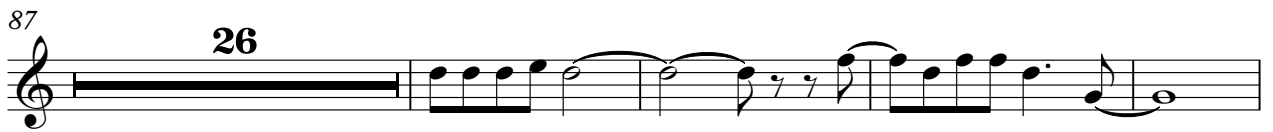
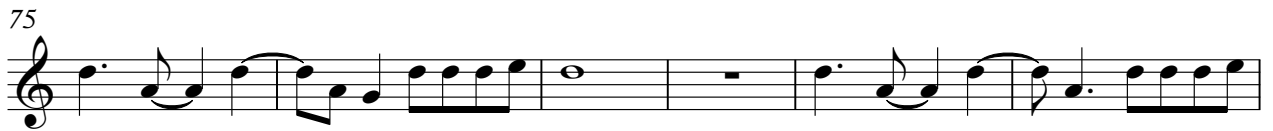

122

126

129

Simple Minds - Alive And Kicking 1

Vocals

♩ = 106,000137

24

27

30

33

27

63

66

69

75

5

84

12

