

# Simple Minds - City Light

♩ = 121,001892

BassDrum

StratGita

Gitar1

Gitar1

Gitar1

Bass1

Bass2

Toms

RevCrash

StringPad

Transform

Rezzo4ths

PolyPad

Swellpad

Soundtrac

♩ = 121,001892

8

BassDrum

Snare

HiHats

Crash

Hihats2

Bass1

Bass2

RevCrash

Soundtrac

12

BassDrum

Snare

HiHats

Hihats2

Bass1

Bass2

Soundtrac

15

BassDrum

Snare

HiHats

Hihats2

Bass1

Bass2

Soundtrac

18

BassDrum

Snare

HiHats

Crash

Hihats2

Bass1

Bass2

Soundtrac

20

**BassDrum**: A rhythmic pattern of eighth notes, starting with a double bar line and a repeat sign. The pattern is consistent across the first two measures and changes slightly in the third measure.

**Snare**: A pattern of quarter notes, starting with a double bar line and a repeat sign. The pattern is consistent across the first two measures and changes slightly in the third measure.

**HiHats**: A pattern of quarter notes, starting with a double bar line and a repeat sign. The pattern is consistent across the first two measures and changes slightly in the third measure.

**Hihats2**: A pattern of eighth notes, starting with a double bar line and a repeat sign. The pattern is consistent across the first two measures and changes slightly in the third measure.

**Bass1**: A bass line in the bass clef, starting with a double bar line and a repeat sign. The line consists of eighth notes and quarter notes, with a key signature change to one sharp in the third measure.

**Bass2**: A bass line in the bass clef, starting with a double bar line and a repeat sign. The line consists of eighth notes and quarter notes, with a key signature change to one sharp in the third measure.

**Transform**: A track with a treble clef, showing a series of chords and notes, with a key signature change to one sharp in the third measure.

**Swellpad**: A track with a treble clef, showing a series of chords and notes, with a key signature change to one sharp in the third measure.

**Soundtrac**: A track with a treble clef, showing a series of chords and notes, with a key signature change to one sharp in the third measure.

23

BassDrum

Snare

HiHats

Hihats2

Bass1

Bass2

Transform

Swellpad

Soundtrac

Gitar2

Gitar2

Gitar2

26

BassDrum

Snare

HiHats

Crash

Hihats2

Bass1

Bass2

Transform

Swellpad

Soundtrac

Gitar2

Gitar2

Gitar2

Gitar1Echo

Gitar1Echo

29

The musical score for page 29 consists of the following parts:

- Soundtrac:** A track with sustained chords and notes.
- Gitar2:** Three guitar parts with sparse notes and rests.
- Gitar1Echo:** Two guitar parts, one with a delay effect.

32

35

38

41

BassDrum

Snare

HiHats

Crash

Hihats2

Bass1

Bass2

RevCrash

Soundtrac

Gitar1Echo

44

BassDrum

Snare

HiHats

Hihats2

Bass1

Bass2

Soundtrac

47

BassDrum

Snare

HiHats

Hihats2

Bass1

Bass2

Soundtrac

50

53

56

61

64

The musical score for tracks 64-66 is arranged in a multi-stem format. The top section (tracks 64-66) includes:

- BassDrum**: A steady eighth-note pattern.
- Snare**: A pattern of quarter notes with rests.
- HiHats**: A steady eighth-note pattern.
- Hihats2**: A complex rhythmic pattern with many sixteenth notes.

The middle section (tracks 67-70) includes:

- Gitar1**: Three staves of guitar, each playing a similar eighth-note pattern.
- Bass1** and **Bass2**: Two bass staves playing a similar eighth-note pattern.

The bottom section (tracks 71-74) includes:

- Soundtrac**: A track with sustained notes and a melodic line.
- Gitar2**: Three staves of guitar, mostly containing rests with some melodic fragments.
- Gitar1Echo**: Two staves of guitar, providing an echo effect for the guitar parts.

67

70

76

- BassDrum**: A steady eighth-note pattern.
- Snare**: Accents on the 2nd and 4th beats of each measure.
- HiHats**: A steady eighth-note pattern.
- Crash**: A single crash cymbal hit on the 4th beat of measure 77.
- Hihats2**: A complex eighth-note pattern with accents.
- StratGita**: A melodic line in the treble clef with a key signature of one flat.
- Bass1** and **Bass2**: Bass lines in the bass clef, mirroring the guitar's melodic contour.

- RevCrash**: A single reverse crash cymbal hit on the 1st beat of measure 78.
- StringPad** and **PolyPad**: Pad parts in the treble clef consisting of sustained chords.
- Soundtrac**: A multi-stemmed part in the bass clef with sustained chords and a melodic line.

80

84

BassDrum

Snare

HiHats

Crash

Hihats2

StratGita

Bass1

Bass2

StringPad

PolyPad

Soundtrac

This musical score is arranged in a vertical system. The top section contains four drum parts: Bass Drum, Snare, HiHats, and Hihats2. The middle section contains five guitar parts: one labeled 'StratGita' and three labeled 'Gitar1'. Below the guitars are two bass parts, 'Bass1' and 'Bass2'. The bottom section contains three string parts: 'StringPad', 'Rezzo4ths', and 'PolyPad', followed by a 'Soundtrac' part at the very bottom. The score is written in a key signature of one flat (B-flat) and a 4/4 time signature. The drum parts use a standard notation with stems and flags. The guitar parts use a mix of treble and bass clefs, with some parts featuring a key signature change to one sharp (F#) in the second measure. The bass parts use a bass clef. The string parts use a treble clef. The 'Soundtrac' part uses a grand staff with multiple staves.

90

The musical score is organized into two systems. The first system includes:

- BassDrum**: A rhythmic pattern of eighth notes.
- Snare**: Sparse hits on the second and fourth beats.
- HiHats**: A steady eighth-note pattern.
- Hihats2**: A more complex eighth-note pattern with accents.
- StratGita**: A melodic line in the key of B-flat major, featuring eighth-note runs.
- Bass1** and **Bass2**: Two bass lines providing a steady eighth-note accompaniment.

The second system includes:

- RevCrash**: A single crash cymbal hit on the second beat.
- StringPad**, **Rezzo4ths**, and **PolyPad**: Three staves with sustained, long-note pads.

92

BassDrum

HiHats

Crash

Hihats2

RevCrash

Soundtrac

95

HiHats

Hihats2

Soundtrac

98

HiHats

Hihats2

RevCrash

Soundtrac

101

HiHats

Hihats2

Transform

Swellpad

Soundtrac

104

HiHats

Hihats2

Transform

Swellpad

Soundtrac

107

110

**BassDrum**: Rest in the first measure, followed by a rhythmic pattern of eighth notes in the second measure.

**Snare**: Rest in the first measure, followed by a rhythmic pattern of eighth notes in the second measure.

**HiHats**: Consistent rhythmic pattern of eighth notes with 'x' marks above the notes.

**Hihats2**: Consistent rhythmic pattern of eighth notes with 'x' marks above the notes.

**Toms**: Rest in the first measure, followed by a rhythmic pattern of eighth notes in the second measure.

**Transform**: Rest in both measures.

**Swellpad**: Rest in both measures.

**Soundtrac**: Features guitar tablature with notes on strings 1, 2, and 3, connected by a slur across both measures.

**Gitar2**: Rest in both measures, with a final note in the second measure.

127

**Drum Set:**  
- **Snare:** Shows a sparse pattern with rests and occasional notes.  

**Guitar and Bass:**  
- **Soundtrac:** Shows a graphic representation of sound with vertical lines and horizontal curves.  
- **Gitar1Echo:** Provides an echo effect for the guitar parts.

BassDrum

Snare

HiHats

Hihats2

StratGita

Gitar1

Gitar1

Gitar1

Bass1

Bass2

StringPad

PolyPad

Soundtrac

Detailed description of the musical score: The score is for page 131 and consists of ten staves. The top four staves are for percussion: Bass Drum (quarter notes), Snare (quarter notes), Hi Hats (x marks), and Hi Hats 2 (x marks with beams). The next three staves are for guitars: a Stratocaster (melodic line with slurs) and three identical guitar parts (rhythmic patterns). The following two staves are for bass: Bass 1 and Bass 2 (identical rhythmic patterns). The last three staves are for pads: String Pad, Poly Pad (both with long notes and slurs), and Soundtrac (a single note with a tremolo effect). The key signature has one flat (B-flat), and the time signature is 4/4.

This musical score is arranged in a vertical system with the following instruments and parts from top to bottom:

- StratGita**: A single staff in treble clef with a melodic line.
- Gitar1**: Three staves in treble clef, each containing a guitar part with a consistent rhythmic pattern.
- Bass1**: A single staff in bass clef with a melodic line.
- Bass2**: A single staff in bass clef with a melodic line.
- StringPad**: A single staff in treble clef with a sustained chordal texture.
- Rezzo4ths**: A single staff in treble clef with a melodic line.
- PolyPad**: A single staff in treble clef with a sustained chordal texture.
- Soundtrac**: A single staff in bass clef with a sustained chordal texture.

This musical score is divided into two systems. The first system, labeled '135', includes tracks for Bass Drum, Snare, HiHats, Hihats2, and a StratGita. The second system, labeled '43', includes tracks for Gitar1 (three instances), Bass1, Bass2, StringPad, Rezzo4ths, PolyPad, and Soundtrac. The drums (Bass Drum, Snare, HiHats, Hihats2) play a consistent rhythmic pattern. The guitars (StratGita and Gitar1) play a melodic line with a flat key signature. The bass (Bass1, Bass2) plays a supporting line. The strings (StringPad, Rezzo4ths, PolyPad) and Soundtrac provide sustained harmonic support.

**Drum Set:**  

**Guitar Ensemble:**  

**Other Parts:**  

147

BassDrum

Snare

HiHats

Hihats2

StratGita

Gitar1

Gitar1

Gitar1

Bass1

Bass2

Soundtrac

161

BassDrum

HiHats

Crash

Hihats2

Toms

RevCrash

Soundtrac

164

HiHats

Hihats2

Soundtrac

167

HiHats

Hihats2

Soundtrac

172

Soundtrac

178

RevCrash

Soundtrac

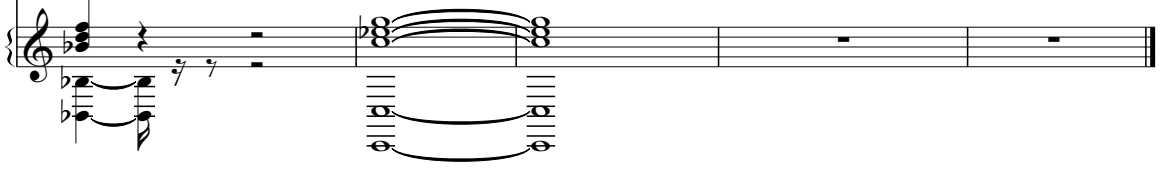

BassDrum

Simple Minds - City Light

♩ = 121,001892

9

13

17

21

25

29

33

37

41

45

V.S.

2

BassDrum

49

53

57

61

65

69

73

77

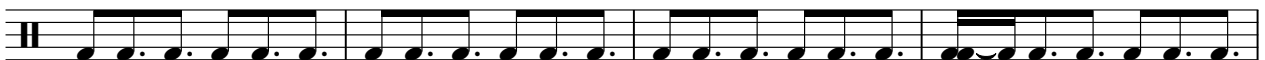

81

85

89

15

108

3

112

116

120

124

128

132

136

140

V.S.

4

BassDrum

144

148

152

156

159

# Simple Minds - City Light

Snare

♩ = 121,001892

9

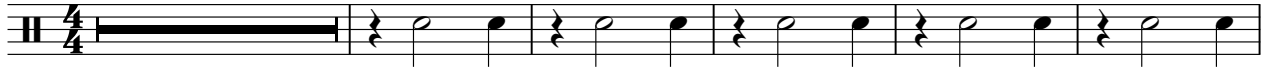

15

21

27

33

39

45

51

57

63

V.S.

2

Snare

69

75

81

87

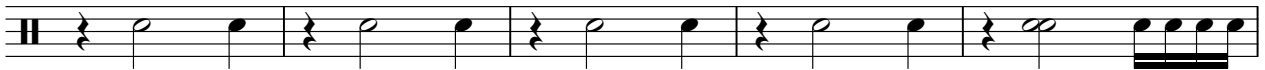

92

**19**

115

121

127

133

139

145

151

157

HiHats

Simple Minds - City Light

♩ = 121,001892

9

14

19

24

29

34

39

44

49

54

V.S.

2

# HiHats

59

64

69

74

79

84

89

94

99

104

109

114

119

124

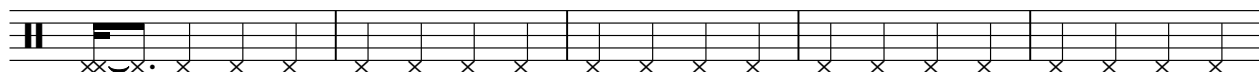

129

134

139

144

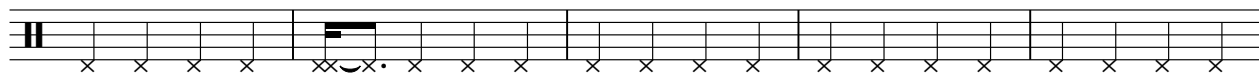

149

154

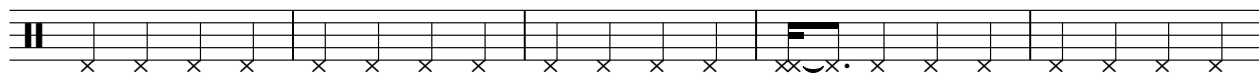

V.S.

# Simple Minds - City Light

Crash

♩ = 121,001892

2

Crash

161

**20**

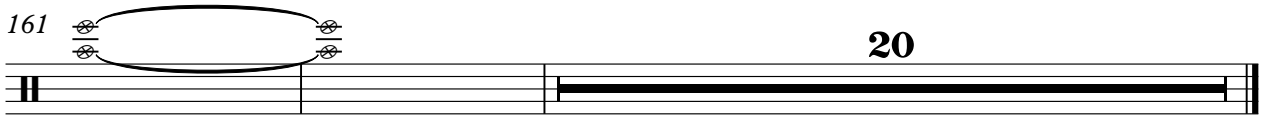

Hihats2

Simple Minds - City Light

♩ = 121,001892

9

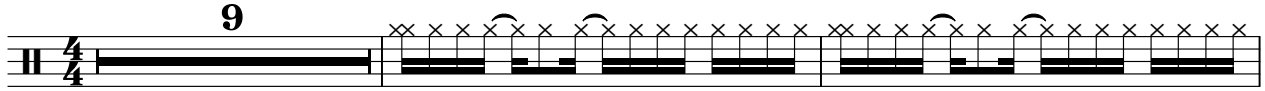

12

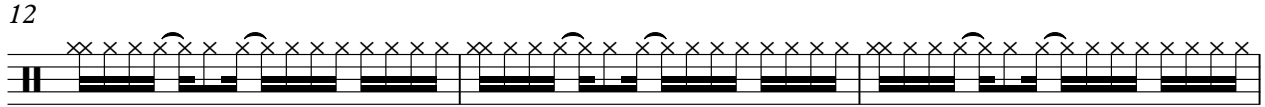

15

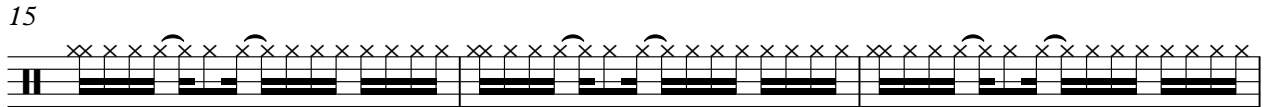

18

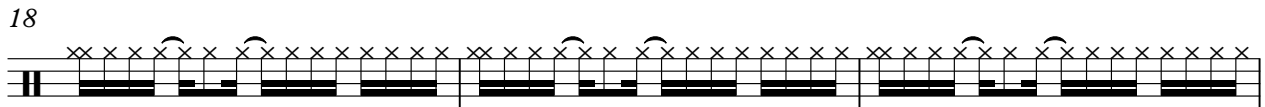

21

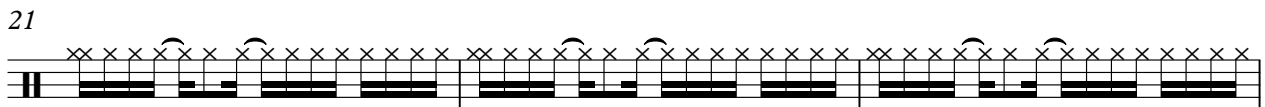

24

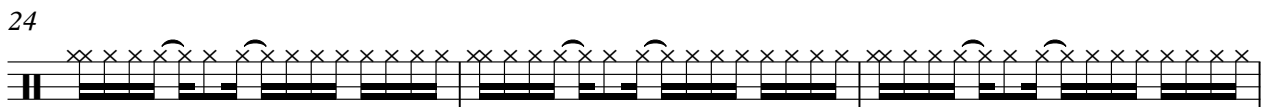

27

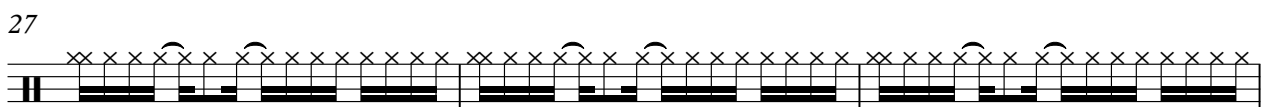

30

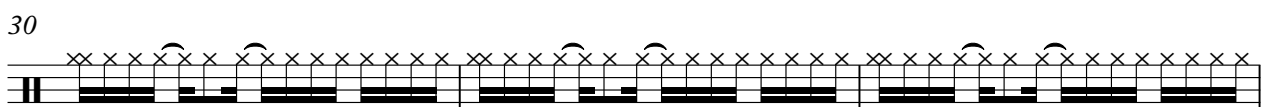

33

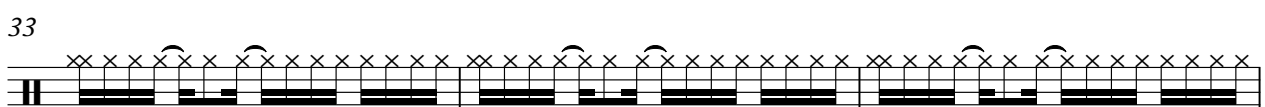

36

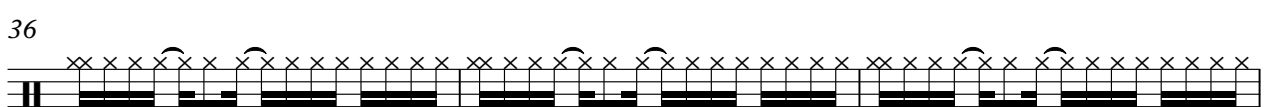

V.S.

2

# Hihats2

39

42

45

48

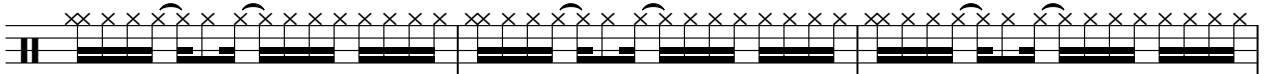

51

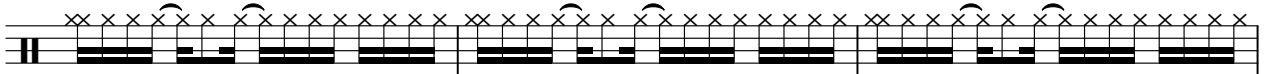

54

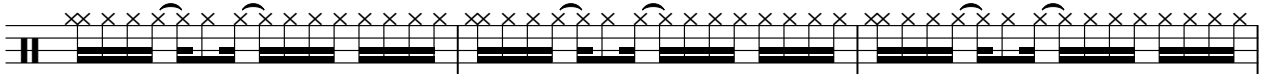

57

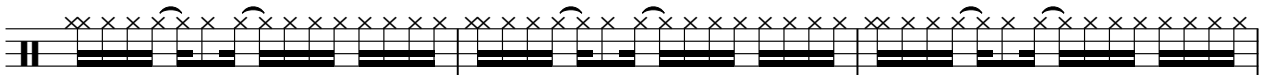

60

63

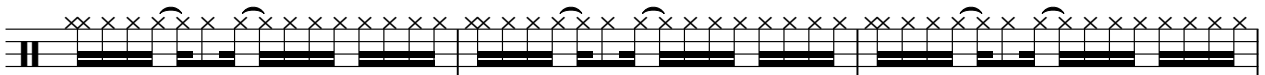

66

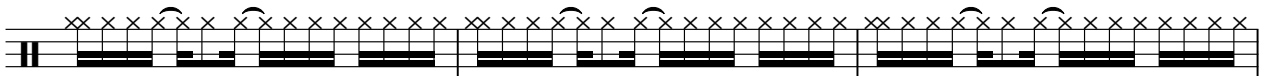

69

72

75

78

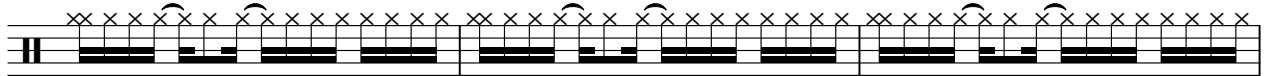

81

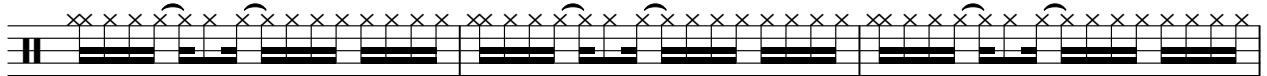

84

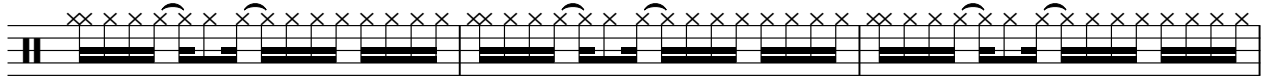

87

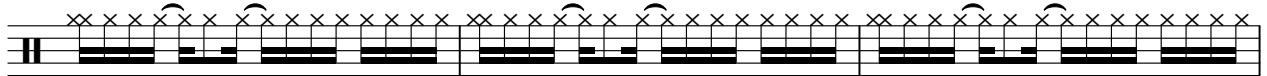

90

93

96

V.S.

99

102

105

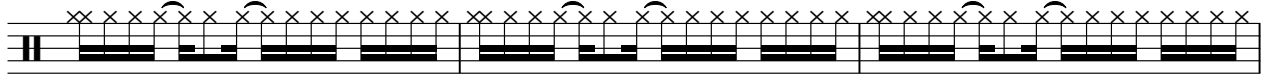

108

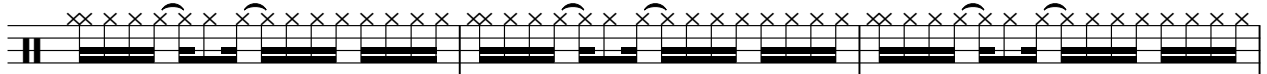

111

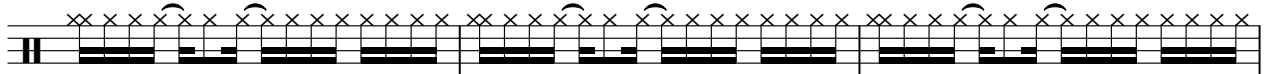

114

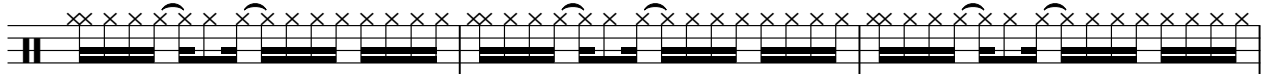

117

120

123

126

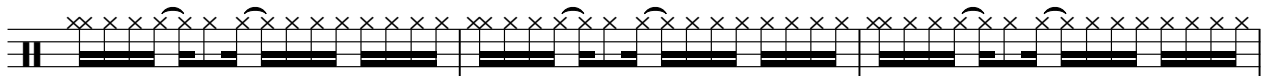

129

132

135

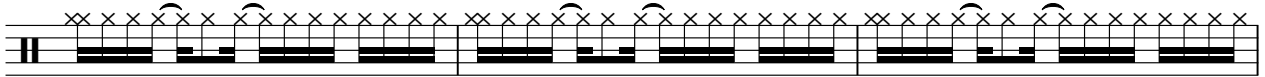

138

141

144

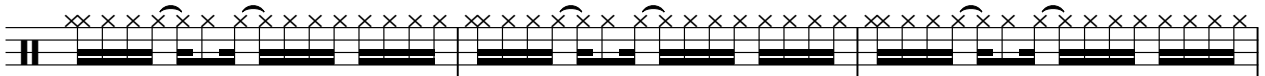

147

150

153

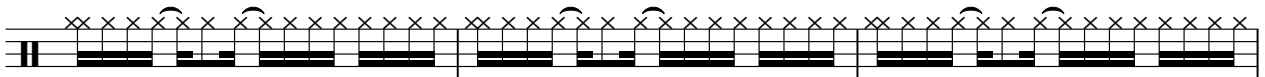

156

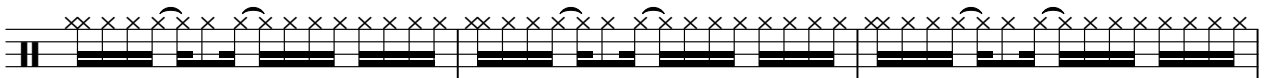

V.S.

♩ = 121,001892

**74**

77

80

83

86

89

91

**36**

128

131

134

137

140

143

146

149

152

155

158

160

22

♩ = 121,001892

58

60

63

66

69

72

75

2

79

82

2

♩ = 121,001892

58

60

63

66

69

72

75

2

79

82

2

2

Gitar1

86

89

92

20

114

117

120

123

126

129

2

134

2

139

♩ = 121,001892

58

60

63

66

69

72

75

2

79

82

2

2

Gitar1

86

89

92

20

114

117

120

123

126

129

2

134

2

139

# Simple Minds - City Light

Bass1

♩ = 121,001892

9

12

15

18

20

23

26

29

32

35

V.S.

38

41

44

46

49

52

54

57

60

63

66

69

72

75

78

81

84

86

89

91

20

112

115

118

121

124

127

130

132

135

138

140

143

146

149

152

155

158

160

22

# Simple Minds - City Light

Bass2

♩ = 121,001892

9

12

15

18

20

23

26

29

32

35

V.S.

38

41

44

46

49

52

54

57

60

63

# Simple Minds - City Light

Toms

♩ = 121,001892

66 3

72 36 3

112

118 2

126 15 3

146 2 3

153 2 3

160 21

♩ = 121,001892

8 31

43

31 14

91

6

101

27 30

160

18

Transform

# Simple Minds - City Light

♩ = 121,001892

**19**

26

**25**

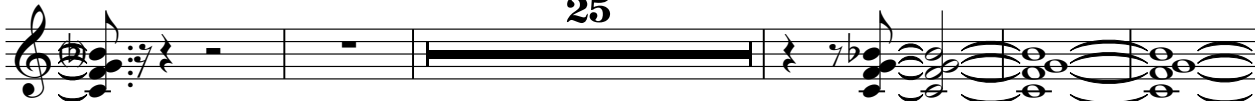

56

**41**

102

108

**73**

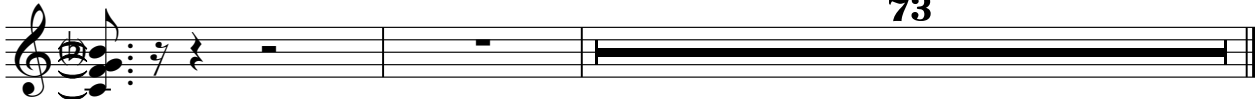

Swellpad

# Simple Minds - City Light

♩ = 121,001892

**19**

26

**25**

56

**41**

102

108

**73**

♩ = 121,001892

♩ = 121,001892

24

28

33

38

17

59

64

69

72

37

111

116

121

125

56

♩ = 121,001892

24

28

33

38

17

59

64

69

72

37

111

116

121

125

♩ = 121,001892

24

28

33

38

17

59

64

69

72

37

111

116

121

125

56

# Simple Minds - City Light

Gitar1Echo

♩ = 121,001892

25

30

36

41

18

63

69

74

38

116

122

126

56

♩ = 121,001892

25

29

33

37

41

17

61

65

69

73

37

