

# Simple Minds - Don`T You (Forget About Me)

♩ = 114,000168

Alto sax

Alto Saxophone

Drums

Percussion

Mut.guitr

Jazz Guitar

Guit.harm

Electric Guitar

Overdrive

Electric Guitar

Choir

Soprano

Syn.bass

Synth Bass

Syn.brass

Tape Sampler Keyboard [Brass]

Sl.string

Synth Strings

Solo vox

Lead 6 (Voice)

Metal pad

Pad 6 (Metallic)

Sweep pad

FX 1 (Rain)

♩ = 114,000168

Strings

Viola

Piano

Solo

3

Perc.

E. Gtr.

E. Gtr.

S. Bass

Lead 6

Pad 6

Solo

6

Perc.

E. Gtr.

E. Gtr.

S. Bass

Lead 6

Pad 6

Solo

9

Alto Sax. Perc. J. Gtr. E. Gtr. S. Bass Pad 6 FX 1 Solo

Detailed description of the score for measures 9-11:
 

- Perc.:** Rhythmic accompaniment with 'x' marks indicating hits.
- J. Gtr.:** Tablature for electric guitar with fret numbers (0, 2, 4) and string indicators (T, A, B).

12

Alto Sax. Perc. J. Gtr. E. Gtr. S. Bass FX 1

Detailed description of the score for measures 12-14:
 

- Perc.:** Rhythmic accompaniment with 'x' marks.
- J. Gtr.:** Tablature for electric guitar with fret numbers (0, 2, 4, 5) and string indicators (T, A, B).

15

Alto Sax. Perc. J. Gtr. S. Bass FX 1

17

Alto Sax. Perc. J. Gtr. S. Bass Syn. Str. FX 1

19

Alto Sax. Perc. J. Gtr. S. Bass Syn. Str. FX 1

22

Alto Sax.

Perc.

J. Gtr.

S. Bass

Syn. Str.

FX 1

24

Alto Sax.

Perc.

J. Gtr.

S. Bass

Tape Smp. Brs

Syn. Str.

FX 1

Solo

26

Alto Sax. Perc. J. Gtr. S. Bass Tape Smp. Brs Syn. Str. FX 1 Solo

28

Alto Sax. Perc. J. Gtr. S. Bass Tape Smp. Brs Syn. Str. FX 1 Solo

30

Alto Sax.

Perc.

J. Gtr.

S. Bass

Tape Smp. Brs

Syn. Str.

FX 1

Solo

32

Alto Sax.

Perc.

J. Gtr.

S.

S. Bass

Tape Smp. Brs

Syn. Str.

FX 1

Vla.

Solo

Detailed description of the musical score: The score is divided into two systems, measures 30-31 and 32.   
 - **Alto Sax.**: Measures 30-31 feature eighth and sixteenth notes with slurs. Measure 32 has a triplet of eighth notes.   
 - **Perc.**: Features a consistent rhythmic pattern of eighth notes with accents and asterisks.   
 - **J. Gtr.**: Shows guitar fretting with numbers 0, 2, 4, and 10.   
 - **S. Bass**: Plays a steady eighth-note bass line.   
 - **Tape Smp. Brs**: Includes tape samples and chordal textures.   
 - **Syn. Str.**: Features long, sustained string textures.   
 - **FX 1**: Includes effects and textures.   
 - **Solo**: Features melodic lines with slurs and accents.   
 - **Vla.**: Features sustained textures.   
 - **Solo** (bottom): Features melodic lines with slurs and accents.

34

Alto Sax.

Perc.

J. Gtr.  
T  
A  
B

S.

S. Bass

Vla.

36

Alto Sax.

Perc.

J. Gtr.  
T  
A  
B

S.

S. Bass

Tape Smp. Brs

Vla.

38

Alto Sax.

Perc.

J. Gtr.

S.

S. Bass

Tape Smp. Brs

Vla.

40

Alto Sax.

Perc.

J. Gtr.

S.

S. Bass

Tape Smp. Brs

Vla.

42

Alto Sax.

Perc.

J. Gtr.

S.

S. Bass

Vla.

44

Alto Sax.

Perc.

J. Gtr.

S.

S. Bass

Tape Smp. Brs

Vla.

47

Alto Sax. Perc. J. Gtr. E. Gtr. E. Gtr. S. S. Bass Tape Smp. Brs Pad 6 Vla. Solo

50

Perc. E. Gtr. E. Gtr. S. Bass Lead 6 Pad 6 Solo

53

Perc. E. Gtr. E. Gtr. S. Bass Lead 6 Pad 6 Solo

57

Alto Sax.

Perc.

J. Gtr.

E. Gtr.

S. Bass

Pad 6

FX 1

Solo

60

Alto Sax.

Perc.

J. Gtr.

S. Bass

FX 1

63

Alto Sax. Perc. J. Gtr. S. Bass FX 1

65

Alto Sax. Perc. J. Gtr. S. Bass Syn. Str. FX 1

67

Alto Sax. Perc. J. Gtr. S. Bass Syn. Str. FX 1

70

Alto Sax. Perc. J. Gtr. S. Bass Syn. Str. FX 1

72

Alto Sax. Perc. J. Gtr. S. Bass Tape Smp. Brs Syn. Str. FX 1 Solo

74

Alto Sax. Perc. J. Gtr. S. Bass Tape Smp. Brs Syn. Str. FX 1 Solo

76

Alto Sax. Perc. J. Gtr. S. Bass Tape Smp. Brs Syn. Str. FX 1 Solo

79

Alto Sax.

Perc.

J. Gtr.

S. Bass

Tape Smp. Brs

Syn. Str.

FX 1

Solo

82

Alto Sax.

Perc.

J. Gtr.

S. Bass

Tape Smp. Brs

Syn. Str.

FX 1

85

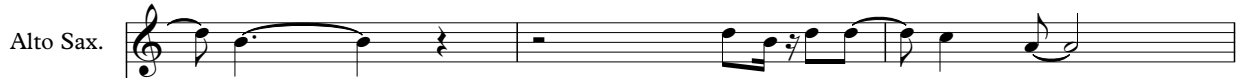
Alto Sax. 

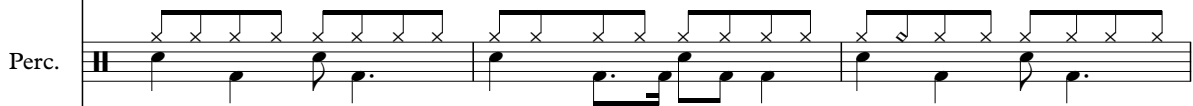
Perc. 

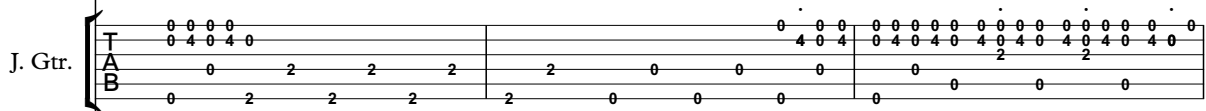
J. Gtr. 

S. Bass 

Tape Smp. Brs 

Syn. Str. 

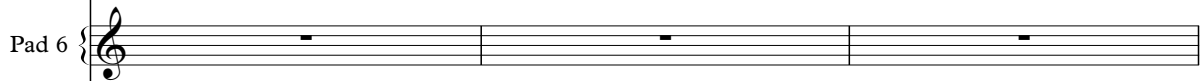
Pad 6 

FX 1 

88

Alto Sax.

Perc.

J. Gtr.

S. Bass

Tape Smp. Brs

Syn. Str.

Pad 6

FX 1

Vla.

Solo

91

Alto Sax.

Perc.

S. Bass

Tape Smp. Brs

Pad 6

Vla.

Solo

93

Alto Sax.  
Perc.  
S. Bass  
Tape Smp. Brs  
Pad 6  
Vla.  
Solo

95

Alto Sax.  
Perc.  
S. Bass  
Tape Smp. Brs  
Pad 6  
Vla.  
Solo

97

Alto Sax.

Perc.

S. Bass

Tape Smp. Brs

Pad 6

Vla.

Solo

99

Alto Sax.

Perc.

S. Bass

Tape Smp. Brs

Pad 6

Vla.

Solo

101

103

105

Alto Sax. Perc. J. Gtr. S. Bass Tape Smp. Brs Syn. Str. FX 1 Vla. Solo

Detailed description of the score for measures 105-106: The Alto Saxophone part features a melodic line with eighth and quarter notes. The Percussion part has a steady eighth-note pattern. The J. Gtr. part includes a complex fretboard diagram with numbers 2, 14, 9, 21, 14, 2, 14, 0, 12, 12, 0, 12, 12, 0, 12, 7, and 0. The S. Bass part plays a rhythmic eighth-note pattern. The Tape Smp. Brs, Syn. Str., and FX 1 parts feature sustained chords with a sharp sign. The Vla. and Solo parts have minimal notation.

107

Alto Sax. Perc. J. Gtr. S. Bass Tape Smp. Brs Syn. Str. FX 1 Vla. Solo

Detailed description of the score for measures 107-108: The Alto Saxophone part continues with a melodic line, including a triplet of eighth notes. The Percussion part maintains its eighth-note pattern. The J. Gtr. part has a fretboard diagram with numbers 19, 0, 12, 0, 7, 11, 19, 0, 7, 11, 19, 0, 7, 4, 19, 0, 7, 4, 16, 0, 7, 4, 16, 0, 12, 12, 0, 12, 12, 0, 12, 7, and 0. The S. Bass part plays a rhythmic eighth-note pattern. The Tape Smp. Brs, Syn. Str., and FX 1 parts feature sustained chords with a sharp sign. The Vla. and Solo parts have minimal notation.

109

Alto Sax.  
Perc.  
J. Gtr.  
S. Bass  
Tape Smp. Brs  
Syn. Str.  
FX 1

111

Alto Sax.  
Perc.  
J. Gtr.  
S. Bass  
Tape Smp. Brs  
Syn. Str.  
FX 1

113

Alto Sax.

Perc.

J. Gtr.

S. Bass

Tape Smp. Brs

Syn. Str.

FX 1

115

Alto Sax.

Perc.

J. Gtr.

S. Bass

Tape Smp. Brs

Syn. Str.

FX 1

117

Alto Sax. Perc. J. Gtr. S. Bass Tape Smp. Brs Syn. Str. FX 1

119

Alto Sax. Perc. J. Gtr. S. Bass Tape Smp. Brs Syn. Str. FX 1

121

Alto Sax.

Perc.

J. Gtr.

S. Bass

Tape Smp. Brs

Syn. Str.

FX 1

125

Alto Sax.

136

Alto Sax.

147

Alto Sax.

158

Alto Sax.

169

Alto Sax.

180

Alto Sax.

191

Alto Sax.

202

Alto Sax.

213  
Alto Sax. 

224  
Alto Sax. 

235  
Alto Sax. 

246  
Alto Sax. 

257  
Alto Sax. 

268  
Alto Sax. 

279  
Alto Sax. 

290  
Alto Sax. 

301  
Alto Sax. 

312  
Alto Sax. 

323  
Alto Sax. 

332  
Alto Sax. 

# Simple Minds - Don`T You (Forget About Me)

Alto Saxophone

$\text{♩} = 114,000168$   
Alto sax 8

13

17

21

25

30

35

40

45

48

7

109

113

117

121

# Simple Minds - Don`T You (Forget About Me)

## Percussion

♩ = 114,000168

Drums

4

6

8

11

15

19

23

26

30

V.S.

33

36

39

42

46

50

54

58

62

66

Percussion

70

74

78

82

86

90

93

95

97

99

V.S.

Percussion

101

103

106

110

114

118

121

# Simple Minds - Don`T You (Forget About Me)

## Jazz Guitar

♩ = 114,000168

Mut.guitr 8

V.S.

77

T	0 0 0 0	0 0 0 0
A	0 4 0 4 0	4 0 4
B	0 2 2 2	2 0 0 0

79

T	0 0 0 0 0 0 0 0 0 0 0 0 0 0 0 0	0 0 0 0
A	0 4 0 4 0 4 0 4 0 4 0 4 0 4 0 4	5 4 0 4
B	0 0 0 0	0 0 0 0

81

T	0 0 0 0	0 0 0 0
A	0 4 0 4 0	4 0 4
B	0 2 2 2	2 0 0 0

83

T	0 0 0 0 0 0 0 0 0 0 0 0 0 0 0 0	0 0 0 0
A	0 4 0 4 0 4 0 4 0 4 0 4 0 4 0 4	5 4 0 4
B	0 0 0 0	0 0 0 0

85

T	0 0 0 0	0 0 0 0
A	0 4 0 4 0	4 0 4
B	0 2 2 2	2 0 0 0

87

T	0 0 0 0 0 0 0 0 0 0 0 0 0 0 0 0	0 0 0 0	0 0 0 0
A	0 4 0 4 0 4 0 4 0 4 0 4 0 4 0 4	5 4 0 4	0 4 0 4 0
B	0 0 0 0	0 0 0 0	0

90

**15**

T		2 2 14	2 14 14	2 14 9	2 14 2 14 0 12 12	0 12 12	0 12 7
A		2	2	2	2 0	0	0
B		2	2	2	2 0 0 0		

107

T	19 0 12 12	0 7 11 19	0 7 11 19	0 7	19 7 19 0 12 12	12 0 12 12	0 12 7
A		0 4	0 4	0 4	16 0 4 16		0
B	0	0	0	0 4	0 4	0	0

109

T	10 12 0	2 2 14	2 14 14	2 14 9	2 14 2 14 0 12 12	0 12 12	0 12 7
A		0 2	2	2	2 0	0	0
B		2	2	2	2 0 0 0		

111

T	19 0 12 12	0 7 11 19	0 7 11 19	0 7	19 7 19 0 12 12	12 0 12 12	0 12 7
A		0 4	0 4	0 4	16 0 4 16		0
B	0	0	0	0 4	0 4	0	0

113

T	10	12	0	2	2	14	2	14	14	2	14	9	21	14	2	14	0	12	12	0	12	12	0	12	7
A			0	2			2			2				2	0			0			0				0
B																									

115

T	19	0	12	12	0	7	11	19	0	7	11	19	0	7	4	19	7	19	0	12	12	12	0	12	12	0	12	7
A					0	4		0	4		0	4		0	4	16	0	4	16								0	
B					0			0		0		4		0	4		0		0			0						

117

T	10	12	0	2	2	14	2	14	14	2	14	9	21	14	2	14	0	12	12	0	12	12	0	12	7	
A			0	2			2			2				2	0			0			0				0	
B																										

119

T	19	0	12	12	0	7	11	19	0	7	11	19	0	7	4	19	7	19	0	12	12	12	0	12	12	0	12	7
A					0	4		0	4		0	4		0	4	16	0	4	16								0	
B					0			0		0		4		0	4		0		0			0						

121

T	10	12	0	2	2	14	2	14	14	2	14	9	21	14	2	14	0	12	12	0	12	12				
A			0	2			2			2				2	0			0			0					
B																										

123

218

T																										
A																										
B																										

♩ = 114,000168  
Overdrive

7

12

37

53

57

283

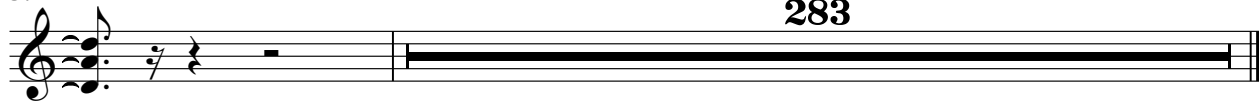

Soprano

Simple Minds - Don`T You (Forget About Me)

♩ = 114,000168  
Choir **32**

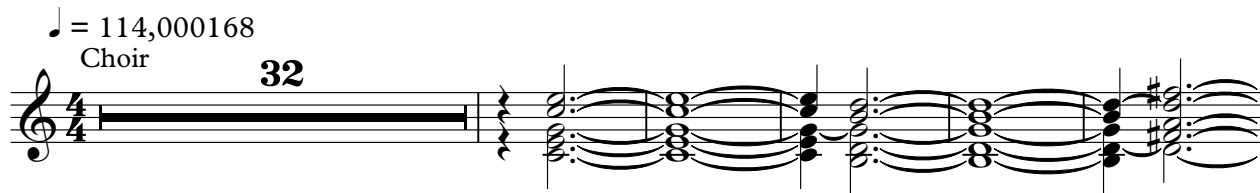

38

46 **291**

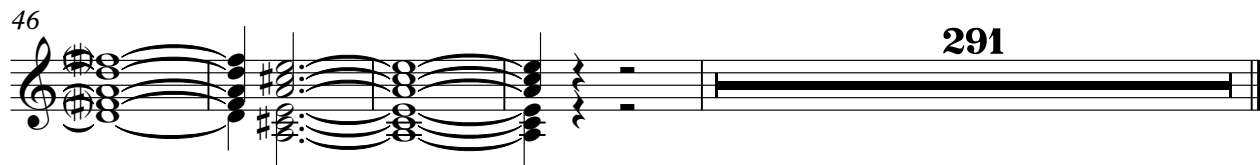

# Simple Minds - Don`T You (Forget About Me)

## Synth Bass

♩ = 114,000168  
Syn.bass

7

10

12

14

16

18

20

22

24

V.S.

26

28

30

32

34

37

40

43

46

49

76

78

80

82

84

86

88

91

93

95

97

99

101

103

105

107

109

111

113

115

V.S.

117

119

121

123

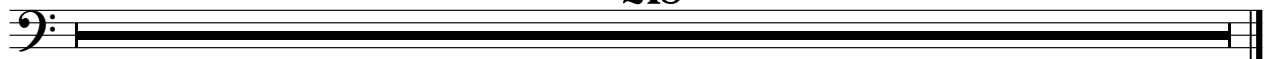

Tape Sampler Keyboard [Brass] Simple Minds - Don`T You (Forget About Me)

♩ = 114,000168  
Syn.brass **24**

**28**

**32** **3**

**39** **3**

**46**

**48** **23**

# Simple Minds - Don`T You (Forget About Me)

## Synth Strings

♩ = 114,000168  
Sl.string

**16**

22

29 **31**

65

72

79

85 **15**

Synth Strings

105

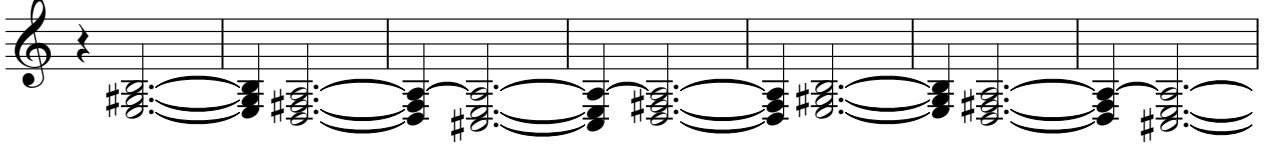

112

119

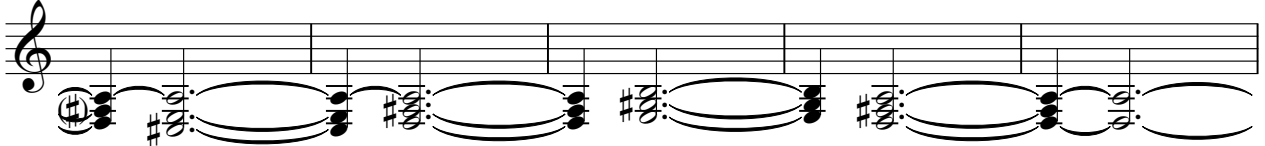

124

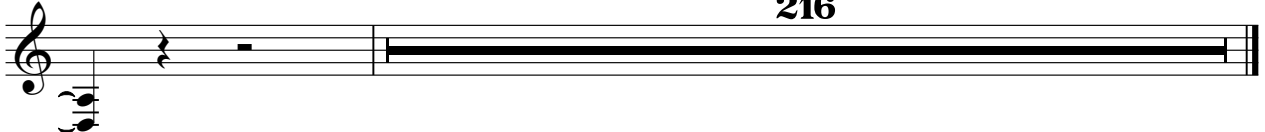

216

Pad 6 (Metallic)

Simple Minds - Don`T You (Forget About Me)

♩ = 114,000168  
Metal pad

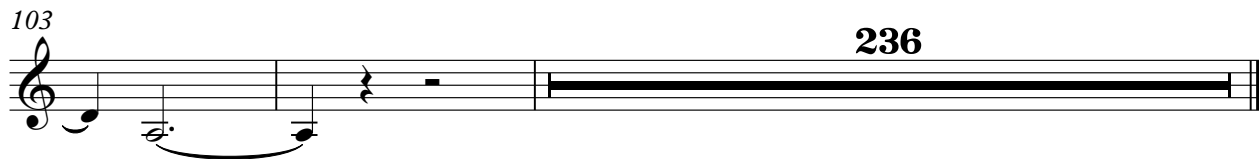
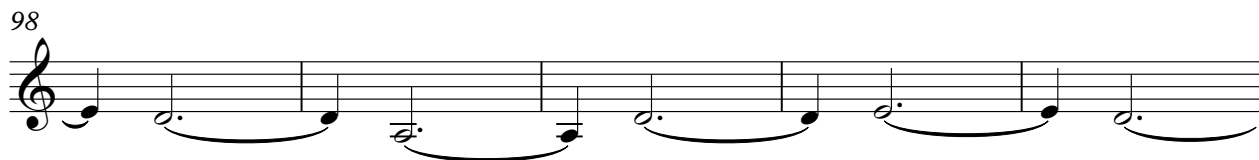
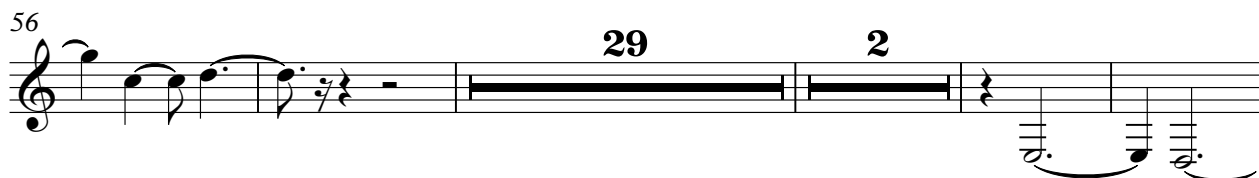
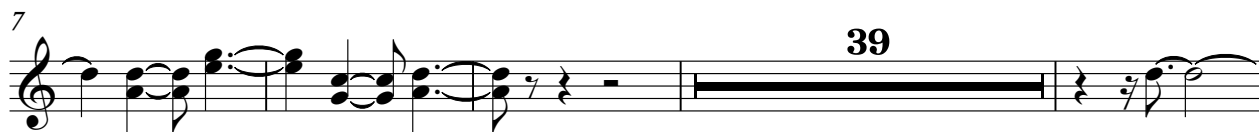

FX 1 (Rain)

Simple Minds - Don`T You (Forget About Me)

♩ = 114,000168  
Sweep pad 8

15

22

29

23

57

64

71

78

85

15

2

FX 1 (Rain)

105

112

119

123

217

# Simple Minds - Don`T You (Forget About Me)

Solo

♩ = 114,000168  
Piano

7

15

26

32

16

52

57

15

76

9

2

Solo

90

3

93

96

99

102

104

235