

# Simply Red - If You Don't Know Me By Now 2

♩ = 94,001160

4

Perc.

Alto Glock.

E. Bass

Syn. Str.

Solo

Solo

6

Perc.

Alto Glock.

E. Bass

Syn. Str.

Solo

Solo

8

Fl.

Tbn.

Perc.

Alto Glock.

E. Bass

Syn. Str.

Solo

Solo

10

Fl.

Tbn.

Perc.

Alto Glock.

E. Bass

Syn. Str.

Solo

Solo

13

Fl.

Tbn.

Perc.

Alto Glock.

E. Bass

Syn. Str.

Solo

Solo

15

Fl.

Tbn.

Perc.

Alto Glock.

E. Bass

Syn. Str.

Solo

Solo

18

Fl.

Perc.

Alto Glock.

E. Bass

Syn. Str.

Solo

Solo

21

Fl.

Perc.

Alto Glock.

E. Bass

Syn. Str.

Solo

Solo

23

Fl.

Perc.

Alto Glock.

E. Bass

Syn. Str.

Solo

Solo

25

Fl.

Perc.

Alto Glock.

E. Bass

Syn. Str.

Solo

Solo

27

Fl.

Perc.

Alto Glock.

J. Gtr.

E. Gtr.

E. Bass

Syn. Str.

Solo

Solo

29

Fl.

Perc.

Alto Glock.

J. Gtr.

E. Gtr.

E. Bass

Syn. Str.

Solo

Solo

31

Fl.

Perc.

Alto Glock.

J. Gtr.

E. Gtr.

E. Bass

Syn. Str.

Solo

Solo

33

Fl.

Tbn.

Perc.

Alto Glock.

J. Gtr.

E. Gtr.

E. Bass

Tape Smp. Str

Syn. Str.

Solo

Solo

35

Fl.

Tbn.

Perc.

Alto Glock.

J. Gtr.

E. Gtr.

E. Bass

Tape Smp. Str

Syn. Str.

Solo

Solo

37

Fl.

Tbn.

Perc.

Alto Glock.

J. Gtr.

E. Gtr.

E. Bass

Tape Smp. Str

Syn. Str.

Solo

Solo

39

Fl.

Tbn.

Perc.

Alto Glock.

J. Gtr.

E. Gtr.

E. Bass

Tape Smp. Str

Syn. Str.

Solo

Solo

41

Fl.

Tbn.

Perc.

Alto Glock.

J. Gtr.

E. Gtr.

E. Bass

Tape Smp. Str

Syn. Str.

Solo

Solo

43

Fl.

Tbn.

Perc.

Alto Glock.

J. Gtr.

E. Gtr.

E. Bass

Tape Smp. Str

Syn. Str.

Solo

Solo

45

Fl.

Tbn.

Perc.

Alto Glock.

J. Gtr.

E. Gtr.

E. Bass

Syn. Str.

Solo

Solo

47

Fl.

Perc.

Alto Glock.

J. Gtr.

E. Gtr.

E. Bass

Syn. Str.

Solo

Solo

49

Fl.

Perc.

Alto Glock.

J. Gtr.

E. Gtr.

E. Bass

Syn. Str.

Solo

Solo

51

Fl.

Perc.

Alto Glock.

J. Gtr.

E. Gtr.

E. Bass

Syn. Str.

Solo

Solo

53

Fl.

Perc.

Alto Glock.

J. Gtr.

E. Gtr.

E. Bass

Syn. Str.

Solo

Solo

55

Fl.

Perc.

Alto Glock.

J. Gtr.

E. Gtr.

E. Bass

Syn. Str.

Solo

Solo

57

Fl.

Perc.

Alto Glock.

J. Gtr.

E. Gtr.

E. Bass

Tape Smp. Str

Syn. Str.

Solo

Solo

59

Fl.

Perc.

Alto Glock.

J. Gtr.

E. Gtr.

E. Bass

Tape Smp. Str

Syn. Str.

Solo

Solo

Detailed description of the musical score: The score is for measures 59 and 60. Measure 59 starts with a flute line containing a triplet of eighth notes (F4, G4, A4) followed by a triplet of eighth notes (B4, C5, B4). The percussion part has a series of 'x' marks above the staff, indicating hits. The alto glockenspiel part has a series of notes: F4, G4, A4, B4, C5, B4, A4, G4, F4. The j. guitar part has a series of notes: F#4, G4, A4, B4, C5, B4, A4, G4, F#4. The e. guitar part has a series of notes: F#4, G4, A4, B4, C5, B4, A4, G4, F#4. The e. bass part has a series of notes: F#4, G4, A4, B4, C5, B4, A4, G4, F#4. The tape sample string part has a series of notes: F#4, G4, A4, B4, C5, B4, A4, G4, F#4. The synthesizer string part has a series of notes: F#4, G4, A4, B4, C5, B4, A4, G4, F#4. The solo parts have a series of notes: F#4, G4, A4, B4, C5, B4, A4, G4, F#4.

61

Fl.

Perc.

Alto Glock.

J. Gtr.

E. Gtr.

E. Bass

Tape Smp. Str

Syn. Str.

Solo

Solo

63

Fl.

Tbn.

Perc.

Alto Glock.

J. Gtr.

E. Gtr.

E. Bass

Tape Smp. Str.

Syn. Str.

Solo

Solo

65

Fl.

Tbn.

Perc.

Alto Glock.

J. Gtr.

E. Gtr.

E. Bass

Tape Smp. Str

Syn. Str.

Solo

Solo

67

Fl.

Tbn.

Perc.

Alto Glock.

J. Gtr.

E. Gtr.

E. Bass

Tape Smp. Str

Syn. Str.

Solo

Solo

69

Fl.

Tbn.

Perc.

Alto Glock.

J. Gtr.

E. Gtr.

E. Bass

Tape Smp. Str

Syn. Str.

Solo

Solo

71

Fl.

Tbn.

Perc.

Alto Glock.

J. Gtr.

E. Gtr.

E. Bass

Tape Smp. Str

Syn. Str.

Solo

Solo

73

Fl.

Tbn.

Perc.

Alto Glock.

J. Gtr.

E. Gtr.

E. Bass

Tape Smp. Str

Syn. Str.

Solo

Solo

75

Fl.

Tbn.

Perc.

Alto Glock.

J. Gtr.

E. Gtr.

E. Bass

Tape Smp. Str

Syn. Str.

Solo

Solo

77

Fl.

Tbn.

Perc.

Alto Glock.

J. Gtr.

E. Gtr.

E. Bass

Tape Smp. Str

Syn. Str.

Solo

Solo

79  $\text{♩} = 86,000542$   $\text{♩} = 78,000076$

Fl.

Tbn.

Perc.

Alto Glock.

J. Gtr.

E. Gtr.

E. Bass

Tape Smp. Str

Syn. Str.

Solo

Solo

Flute

Simply Red - If You Don't Know Me By Now 2

♩ = 94,001160

8

13

18

22

25

29

32

37

42

47

V.S.

51

55

59

63

68

73

78

♩ = 86,078,542076

Simply Red - If You Don't Know Me By Now 2

Trombone

♩ = 94,001160  
8

13 17

34 3

39

44 17

3

64 3

69

74 3

♩ = 86,0078,000076

78

81

Simply Red - If You Don't Know Me By Now 2

Percussion

♩ = 94,001160

2

8

13

18

23

28

33

37

41

46

V.S.

52

57

62

67

72

76

$\text{♩} = 86, 08, 64, 076$

81

2

♩ = 94,001160  
HitBit 2

7

12

17

23

28

34

39

44

49

54

58

63

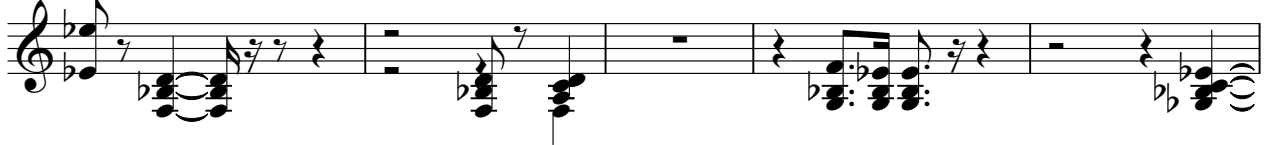

68

72

76

♩ = 865008542076

81

2

♩ = 94,001160

26

31

39

46

51

56

62

70

76

81

2

♩ = 94,001160

26

31

37

43

49

55

60

66

72

77

♩ = 86,080000076

2

Electric Guitar

81

# Simply Red - If You Don't Know Me By Now 2

Electric Bass

♩ = 94,001160

2

7

12

18

23

28

32

37

42

48

V.S.

53

58

63

68

73

77

$\text{♩} = 86,000542 = 78,000076$

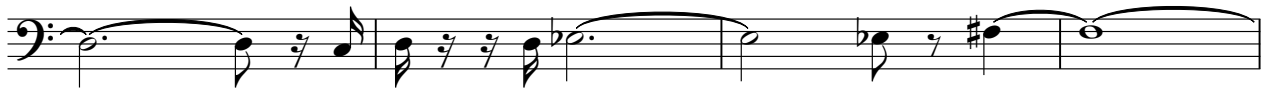

81

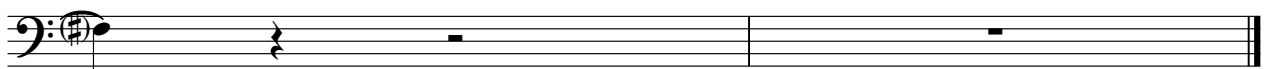

Tape Sampler Keyboard [Strings]

Simply Red - If You Don't Know Me By Now 2

♩ = 94,001160

32

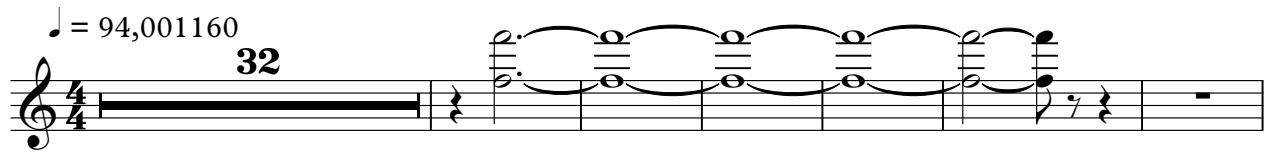

39

13

58

65

73

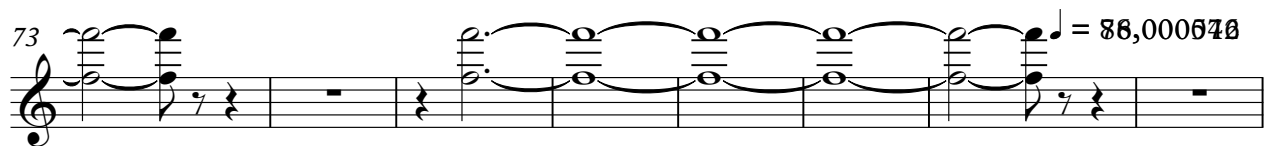

♩ = 88,000670

81

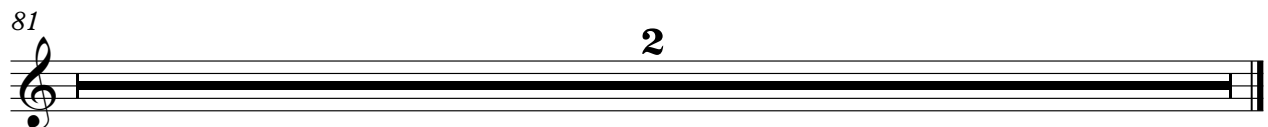

2

Simply Red - If You Don't Know Me By Now 2

Synth Strings

♩ = 94,001160

2

8

15

21

27

32

38

43

49

55

V.S.

Synth Strings

60

64

70

75

♩ = 86, 080, 50, 2076

81

Simply Red - If You Don't Know Me By Now 2

Solo

♩ = 94,001160

2

7

12

16

21

26

31

35

40

45

v.s.

49

3

54

58

62

66

3

70

75

78

♩ = 86, 00754000076

3

81

2

Simply Red - If You Don't Know Me By Now 2

Solo

♩ = 94,001160

2

9

16

22

29

36

44

48

53

59

V.S.

2

Solo

66

73

77

$\text{♩} = 86, 008, 500, 0076$

81

2
