

# Simply Red - Stars

♩ = 200,000000 ♩ = 104,001457  
0255STRS

Alto Saxophone

Percussion

Jazz Guitar

Electric Guitar

Kora

Alto

Electric Piano

Synth Bass

FX 1 (Rain)

Solo

Solo

Solo

5

Perc.

Kora

E. Pno.

S. Bass

Solo

Solo

Solo

8

Perc.

Kora

E. Pno.

S. Bass

Solo

Solo

Solo

11

Alto Sax.

Perc.

Kora

E. Pno.

S. Bass

Solo

Solo

Solo

14

Alto Sax.

Perc.

E. Pno.

S. Bass

Solo

Solo

17

Alto Sax.  
Perc.  
J. Gtr.  
E. Pno.  
S. Bass  
Solo  
Solo

20

Alto Sax.  
Perc.  
J. Gtr.  
E. Gtr.  
E. Pno.  
S. Bass  
FX 1  
Solo  
Solo

23

Alto Sax.  
Perc.  
J. Gtr.  
E. Gtr.  
E. Pno.  
S. Bass  
FX 1  
Solo  
Solo

26

Alto Sax.  
Perc.  
J. Gtr.  
E. Gtr.  
A.  
E. Pno.  
S. Bass  
FX 1  
Solo  
Solo

29

Alto Sax.

Perc.

E. Gtr.

A.

E. Pno.

S. Bass

FX 1

Solo

Solo

32

Alto Sax.

Perc.

E. Gtr.

A.

E. Pno.

S. Bass

FX 1

Solo

Solo

35

Alto Sax.

Perc.

E. Pno.

S. Bass

Solo

Solo

Solo

38

Alto Sax.

Perc.

E. Pno.

S. Bass

Solo

Solo

Solo

41

Alto Sax.

Perc.

E. Pno.

S. Bass

Solo

Solo

44

Alto Sax.  
Perc.  
E. Pno.  
S. Bass  
Solo  
Solo

47

Alto Sax.  
Perc.  
J. Gtr.  
E. Gtr.  
E. Pno.  
S. Bass  
FX 1  
Solo  
Solo

50

Alto Sax.  
Perc.  
J. Gtr.  
E. Gtr.  
E. Pno.  
S. Bass  
FX 1  
Solo  
Solo

53

Alto Sax.  
Perc.  
J. Gtr.  
E. Gtr.  
E. Pno.  
S. Bass  
FX 1  
Solo  
Solo

56

Alto Sax. Perc. E. Gtr. A. E. Pno. S. Bass FX 1 Solo Solo

59

Alto Sax. Perc. E. Gtr. A. E. Pno. S. Bass FX 1 Solo Solo

62

Alto Sax.

Perc.

E. Gtr.

A.

E. Pno.

S. Bass

FX 1

Solo

Solo

Solo

65

Perc.

Kora

E. Pno.

S. Bass

Solo

Solo

Solo

68

Perc. Kora E. Pno. S. Bass Solo Solo Solo

71

Perc. Kora E. Pno. S. Bass Solo Solo Solo

74

Alto Sax.  
Perc.  
Kora  
E. Pno.  
S. Bass  
FX 1  
Solo  
Solo  
Solo

77

Alto Sax.  
Perc.  
E. Pno.  
S. Bass  
FX 1  
Solo  
Solo

80

Alto Sax.  
Perc.  
E. Pno.  
S. Bass  
FX 1  
Solo  
Solo

83

Alto Sax.  
Perc.  
J. Gtr.  
E. Gtr.  
E. Pno.  
S. Bass  
FX 1  
Solo  
Solo

86

Alto Sax.  
Perc.  
J. Gtr.  
E. Gtr.  
E. Pno.  
S. Bass  
FX 1  
Solo  
Solo

89

Alto Sax.  
Perc.  
J. Gtr.  
E. Gtr.  
E. Pno.  
S. Bass  
FX 1  
Solo  
Solo

92

Alto Sax. Perc. E. Gtr. A. E. Pno. S. Bass FX 1 Solo Solo

95

Alto Sax. Perc. E. Gtr. A. E. Pno. S. Bass FX 1 Solo Solo

98

Alto Sax. Perc. E. Gtr. A. E. Pno. S. Bass FX 1 Solo Solo

101

Alto Sax. Perc. E. Gtr. A. E. Pno. S. Bass FX 1 Solo Solo

104

Alto Sax.  
Perc.  
E. Gtr.  
A.  
E. Pno.  
S. Bass  
FX 1  
Solo  
Solo

106

♩ = 100,000000

Alto Sax.  
Perc.  
E. Gtr.  
A.  
E. Pno.  
S. Bass  
FX 1  
Solo  
Solo

♩ = 100,000000

Alto Saxophone

Simply Red - Stars

♩ = 200,000000 ♩ = 104,001457  
0255STRS

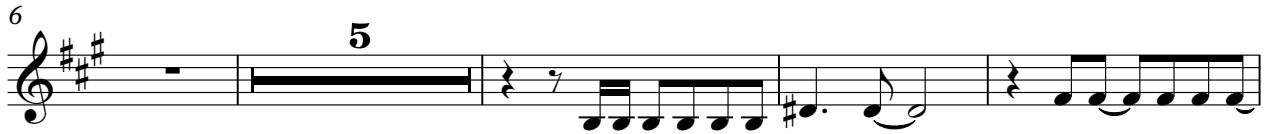
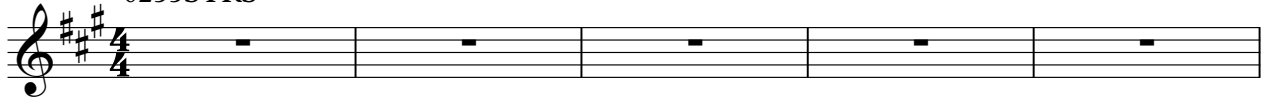

95

100

104

♩ = 100,000000

108

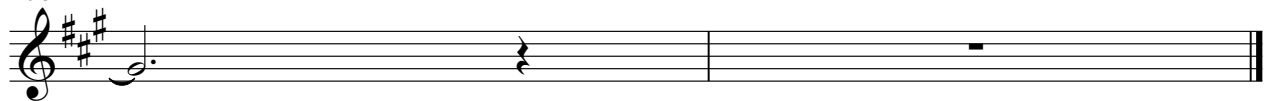

# Simply Red - Stars

## Percussion

♩ = 200,000000 ♩ = 104,001457

V.S.

Percussion

V.S.

63

68

70

72

74

76

78

80

82

84

86

88

90

92

94

96

98

100

102

104

V.S.

6

Percussion

106

♩ = 100,000000

108

2

♩ = 200,000000 ♪ = 104,001457

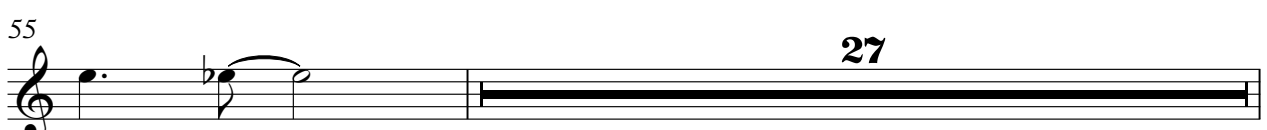

83

86

88

90

108

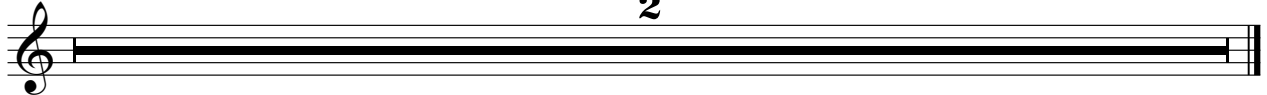

Electric Guitar

Simply Red - Stars

♩ = 200,000000 ♪ = 104,001457

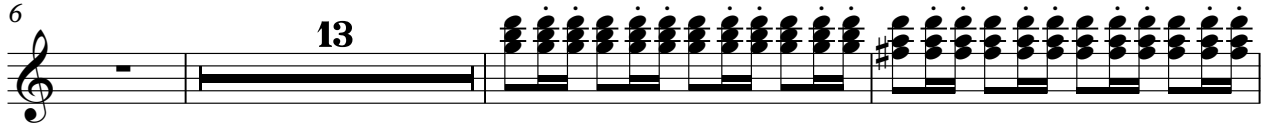
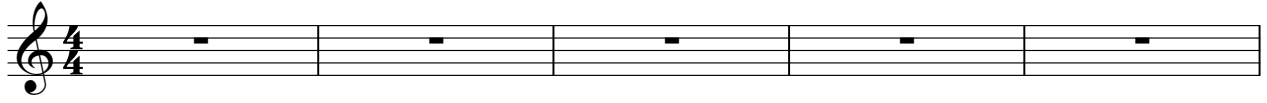

48

51

53

55

57

59

61

84

87

89

Kora

Simply Red - Stars

♩ = 200,000000 ♩ = 104,001457

5

10

55

68

72

75

31

♩ = 100,000000

108

2

# Simply Red - Stars

Alto

♩ = 200,000000 ♪ = 104,001457

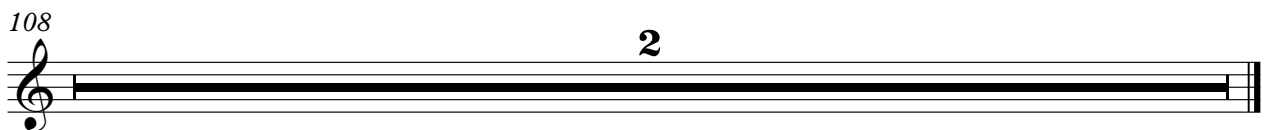
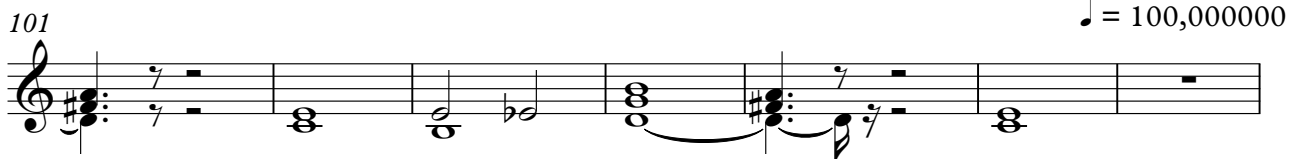
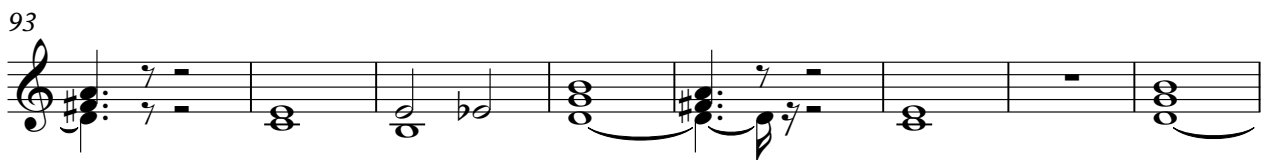
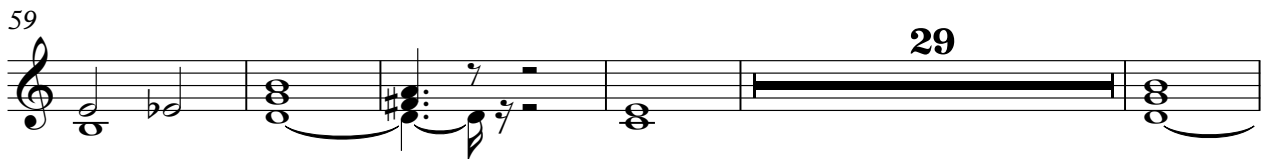
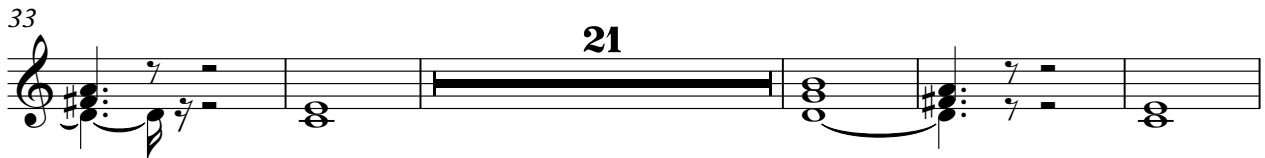
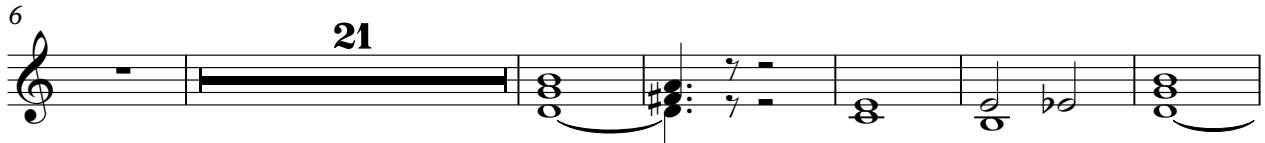
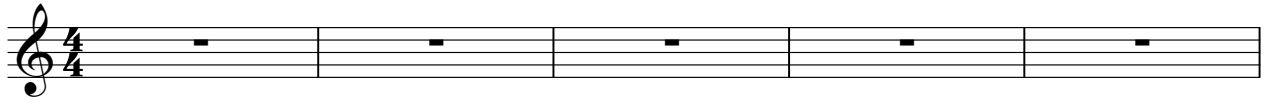

Electric Piano

Simply Red - Stars

♩ = 200,000000 ♩ = 104,001457

5

9

15

21

27

35

V.S.

40

46

52

59

65

69

73

79

85

91

99

♩ = 100,000000

108

# Simply Red - Stars

## Synth Bass

♩ = 200,000000 ♩ = 104,001457

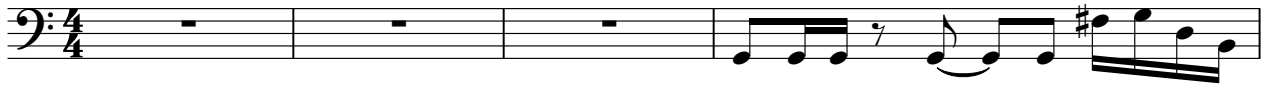

V.S.

38

42

46

50

54

58

62

68

71

74

78

82

86

90

94

98

101

104

♩ = 100,000000

108

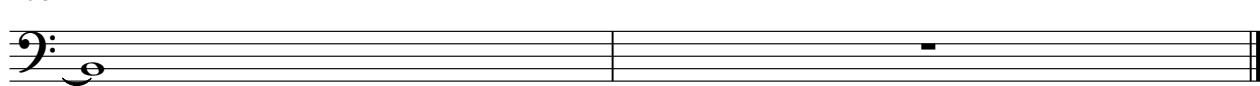

FX 1 (Rain)

Simply Red - Stars

♩ = 200,000000   ♩ = 104,001457

6 **13**

26

35 **13**

55

63 **13**

82

90

99 ♩ = 100,000000

108 **2**

# Simply Red - Stars

Solo

♩ = 200,000000    ♩ = 104,001457

5

10

17

23

30

37

44

51

58

V.S.

65

71

77

83

90

97

103

108

# Simply Red - Stars

Solo

♩ = 200,000000    ♩ = 104,001457

5

9

15

21

27

35

41

47

53

V.S.

60

66

71

76

82

88

95

101

♩ = 100,000000

108

Solo

Simply Red - Stars

♩ = 200,000000 ♩ = 104,001457

64

66

69

71

73

75

31

♩ = 100,000000

108

2