

# Simply Red - You Make Me Feel Brand New

♩ = 82,000038

Piccolo

Bassoon

Percussion

Jazz Guitar

Electric Guitar

Fretless Electric Bass

Alto

Electric Piano

Synth Voice

♩ = 82,000038

Synth Strings

Viola

Solo

IT/IS GmbH Bochum

IT/IS GmbH Bochum  
IT/IS GmbH Bochum

4

E. Piano

6

Bsn.

Perc.

E. Piano

Solo

My love

I'll

8

Bsn.

Perc.

E. Piano

Solo

nev er find the words

my love

to

10 3

Bsn.

Perc.

E. Piano

Solo

tell you how I feel my love. Mer words

12

Bsn.

Perc.

E. Piano

Solo

couldt explain.

15

Bsn.

Perc.

E. Gtr.

E. Bass

E. Piano

Solo

Pre cious love you heldnylifewithin youhands

18 Bsn.

Perc.

E. Gtr.

E. Bass

E. Piano

Solo

cre at ed eve rything I am

20

Bsn.

Perc.

E. Gtr.

E. Bass

E. Piano

Solo

taughtme how to live a

22  $\flat$

Bsn.

Perc.

E. Gtr.

E. Bass

E. Piano

Syn. Str.

Solo

gain.

On ly you

7

Detailed description of the musical score: The score is for a rock band and consists of seven staves. The top staff is for Bassoon (Bsn.) in a bass clef, with a key signature change to B-flat and a measure number of 22. The second staff is for Percussion (Perc.) with a drum set icon and a complex rhythmic pattern. The third staff is for Electric Guitar (E. Gtr.) in a treble clef, featuring a lead line with bends and a '7' indicating a seventh fret. The fourth staff is for Electric Bass (E. Bass) in a bass clef, providing a steady bass line. The fifth staff is for Electric Piano (E. Piano) in a grand staff, with a triplet in the right hand. The sixth staff is for Synthesizer (Syn. Str.) in a treble clef, which is mostly silent. The seventh staff is for Solo in a treble clef, with the lyrics 'gain.' and 'On ly you' written below it. A measure number '7' is placed at the end of the score.

24

Bsn.

Perc.

E. Gtr.

E. Bass

E. Piano

Syn. Str.

Solo

cared when I need ed a friend

26

Bsn.

Perc.

E. Gtr.

E. Bass

E. Piano

Syn. Str.

Solo

9

believed in me through thick and thin.

28

Bsn.

Perc.

E. Gtr.

E. Bass

E. Piano

Syn. Voice

Syn. Str.

Solo

This song is for you filled with gra

ti tude and love.

32

Picc.

Bsn.

Perc.

E. Gtr.

E. Bass

E. Piano

Syn. Str.

Vla.

Solo

3

God bless you

34

Picc.

Bsn.

Perc.

E. Gtr.

E. Bass

E. Piano

Syn. Str.

Vla.

Solo

you make me feel brand new. For

36

Picc.

Bsn.

Perc.

E. Gtr.

E. Bass

E. Piano

Syn. Str.

Vla.

Solo

God blessed me with you

38

Picc.

Bsn.

Perc.

E. Gtr.

E. Bass

E. Piano

Syn. Str.

Vla.

Solo

you make me feel brand new. I

40

Picc.

Bsn.

Perc.

E. Gtr.

E. Bass

E. Piano

Syn. Str.

Vla.

Solo

3

Key signature: one flat (B-flat). The score consists of nine staves. The Piccolo staff starts with a treble clef and a 3-measure triplet. The Bassoon staff starts with a bass clef. The Percussion staff uses a drum set icon. The Electric Guitar staff uses a treble clef. The Electric Bass staff uses a bass clef. The Electric Piano staff uses a grand staff. The Synthesizer Strings staff uses a treble clef. The Viola staff uses a bass clef. The Solo staff uses a treble clef. The lyrics 'sing this song 'cause you' are positioned below the Solo staff.

sing this song 'cause you

42

Picc.

Bsn.

Perc.

E. Gtr.

E. Bass

E. Piano

Syn. Str.

Vla.

Solo

make me feel brandnew.

44

Bsn.

Perc.

E. Bass

E. Piano

Syn. Str.

Vla.

Solo

when ev er I was in se

49

Bsn.

Perc.

E. Gtr.

E. Piano

Syn. Str.

Solo

cure you built me up and made me

51

Bsn.

Perc.

E. Gtr.

E. Bass

E. Piano

Syn. Str.

Solo

sure. You gave mypride

Detailed description of the musical score: The score is for page 21, measures 51 and 52. The key signature has one flat (B-flat). The time signature is 7/8. The Bsn. part features a melodic line with slurs and accents. The Perc. part has a simple rhythmic pattern. The E. Gtr. part has a melodic line with slurs and accents. The E. Bass part has a simple bass line. The E. Piano part has a complex accompaniment with slurs and accents. The Syn. Str. part has a melodic line with slurs and accents. The Solo part is empty. The lyrics 'sure. You gave mypride' are written below the Solo staff.

53

Bsn.

Perc.

E. Gtr.

E. Bass

E. Piano

Syn. Str.

Solo

back to me. Pre cious

56

Bsn.

Perc.

E. Gtr.

E. Bass

E. Piano

Syn. Str.

Solo

friend with you I'll al way have a friend

58

Bsn.

Perc.

E. Gtr.

E. Bass

E. Piano

Syn. Str.

Solo

The som~~ew~~hom I can de pend

The som~~ew~~hom I can de pend

60

Bsn.

Perc.

E. Gtr.

E. Bass

E. Piano

Syn. Str.

Solo

to walk a path that some times ends.

62  $\flat$

Bsn.

Perc.

J. Gtr.

E. Gtr.

E. Bass

E. Piano

Syn. Str.

Solo

Without you

64

Bsn.

Perc.

E. Gtr.

E. Bass

E. Piano

Syn. Str.

Vla.

Solo

27

life has no mean ing or rhyme

66

Bsn.

Perc.

E. Gtr.

E. Bass

E. Piano

Syn. Str.

Vla.

Solo

liknotes to a song out of time.

68

Bsn.

Perc.

E. Gtr.

E. Bass

E. Piano

Syn. Voice

Syn. Str.

Vla.

Solo

How can I re pay you for hav

70

Bsn.

Perc.

E. Gtr.

E. Bass

E. Piano

Syn. Voice

Syn. Str.

Vla.

Solo

ing faith inme?

Godit's

75

Picc.

Bsn.

Perc.

E. Gtr.

E. Bass

E. Piano

Syn. Str.

Vla.

Solo

new. For God blessed me with

new. For God blessed me with

77

Picc.

Bsn.

Perc.

E. Gtr.

E. Bass

E. Piano

Syn. Str.

Vla.

Solo

you you make me feel brand

79

Picc.

Bsn.

Perc.

E. Gtr.

E. Bass

E. Piano

Syn. Str.

Vla.

Solo

new. I sing this song for

you

you're making me feel

so brand

83

Picc.

Bsn.

Perc.

E. Gtr.

E. Bass

A.

E. Piano

Syn. Str.

Vla.

Solo

new.

85

Picc.

Bsn.

Perc.

E. Gtr.

E. Bass

A.

E. Piano

Syn. Str.

Vla.

Solo

mak ing memaking me mak ing

87

Bsn.

Perc.

E. Gtr.

E. Bass

A.

E. Piano

Syn. Str.

Vla.

Solo

mefeel so new.

89 39

Bsn.

Perc.

E. Gtr.

E. Bass

A.

E. Piano

Syn. Str.

Vla.

Solo

Oh you you make me feel brand

91

Picc.  
 Bsn.  
 Perc.  
 E. Gtr.  
 E. Bass  
 A.  
 E. Piano  
 Syn. Str.  
 Vla.  
 Solo

new make me feel so

93

Picc.

Bsn.

Perc.

E. Gtr.

E. Bass

A.

E. Piano

Syn. Str.

Vla.

Solo

new. You make me feel brand

95

Picc.

Bsn.

Perc.

E. Gtr.

E. Bass

A.

E. Piano

Syn. Str.

Vla.

Solo

new. Make me feel brand

97

Picc.

Bsn.

Perc.

E. Gtr.

E. Bass

A.

E. Piano

Syn. Str.

Vla.

Solo

new. you make me feel brand

99

Picc.

Bsn.

Perc.

E. Gtr.

E. Bass

A.

E. Piano

Syn. Str.

Vla.

Solo

new...

101

Picc.

Bsn.

Perc.

J. Gtr.

E. Gtr.

E. Bass

A.

E. Piano

Syn. Voice

Syn. Str.

Vla.

Solo

Piccolo

Simply Red - You Make Me Feel Brand New

♩ = 82,000038

29 2 3

35 3

39 3

43 27 2 3

75 3

79 3

83 3 4

91

94 3 3 3 3

IT/IS GmbH Bochum  
IT/IS GmbH Bochum

2

Piccolo

97

100

# Simply Red - You Make Me Feel Brand New

Bassoon

♩ = 82,000038

5

10

14

19

24

28

34

39

42

2

IT/IS GmbH Bochum  
IT/IS GmbH Bochum

Bassoon

46

3

51

56

60

65

69

74

79

83

2

3

3

88

# Simply Red - You Make Me Feel Brand New

## Percussion

♩ = 82,000038

4

10

16

20

24

27

31

35

38

41

IT/IS GmbH Bochum  
IT/IS GmbH Bochum

V.S.

45

51

57

61

65

68

72

76

79

82

Percussion

85

88

91

94

97

100

♩ = 82,000038

29 31

62

6

70

32

IT/IS GmbH Bochum  
IT/IS GmbH Bochum

♩ = 82,000038

15

19

23

26

30

34

38

41

4

IT/IS GmbH Bochum  
IT/IS GmbH Bochum

47

50

53

57

61

65

69

73

77

81

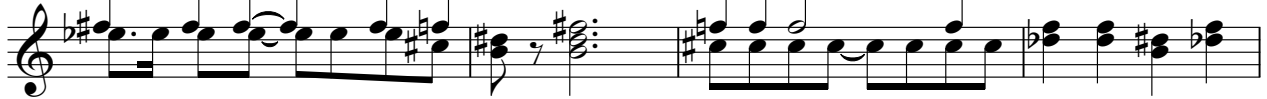

85

89

93

97

100

♩ = 82,000038

15

20

25

30

35

40

44

5

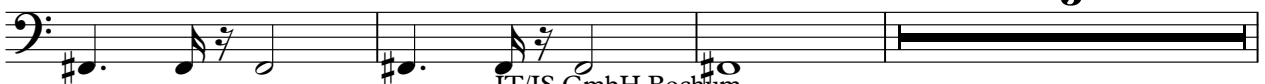

IT/IS GmbH Bochum  
IT/IS GmbH Bochum

52

59

64

69

74

79

84

89

93

97

100

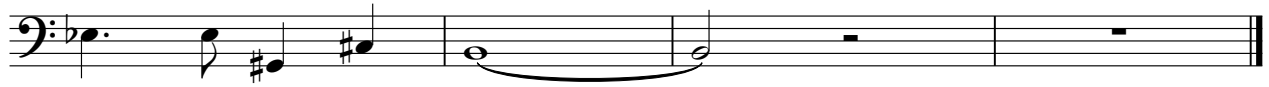

# Simply Red - You Make Me Feel Brand New

Alto

♩ = 82,000038

29 39

71

13 2

89

2 2

97

2

IT/IS GmbH Bochum  
IT/IS GmbH Bochum

# Simply Red - You Make Me Feel Brand New

Electric Piano

♩ = 82,000038

2

5

8

10

13

18

IT/IS GmbH Bochum  
IT/IS GmbH Bochum

V.S.

22

26

31

35

39

43

47

50

53

58

62

66

V.S.

71

75

79

83

87

91

95

99

101

Synth Voice

# Simply Red - You Make Me Feel Brand New

♩ = 82,000038

28 38

# Simply Red - You Make Me Feel Brand New

## Synth Strings

♩ = 82,000038

22

27

34

41

47

54

60

65

© 1985 CBS GmbH Bochum  
© 1985 CBS GmbH Bochum

71

78

85

92

98

Viola

Simply Red - You Make Me Feel Brand New

♩ = 82,000038

29

2

35

39

43

18

64

69

2

75

79

83

87

IT/IS GmbH Bochum  
IT/IS GmbH Bochum

V.S.

# Simply Red - You Make Me Feel Brand New

Solo

♩ = 82,000038

IT/IS GmbH Bochum Myve I'll need your love to feel my love. Myve

could explain. Precious love you have made everything I am

taught me a gain. Only your friend I've had through all my life

made me. God bless you you make brand new. For God bless with

you you make brand new. I sing this song because you make brand new. Myve

when ever I see you you are my measure. You give me back me.

Precious friend with you I have friend The one I can depend on to help me through.

Why did I ever love you like to see you in my life?

God it's you you make brand new. For God bless with you

you make brand new. I sing this song for you you make brand new.

IT/IS GmbH Bochum  
IT/IS GmbH Bochum

84

90

96

99
