

Sin & Sebastian - Shut Up And Sleep With Me 2

♩ = 138,000824

Percussion

Jazz Guitar

Jazz Guitar

Electric Bass

Quintus

Percussive Organ

Synth Bass

Reverse Cymbals

Tape Sampler Keyboard [Brass]

Tape Sampler Keyboard [Strings]

Lead 1 (Square)

FX 5 (Brightness)

FX 5 (Brightness)

Solo

HitBit

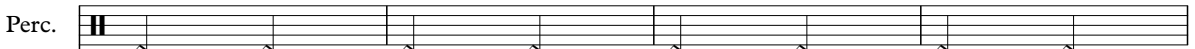
Perc. 

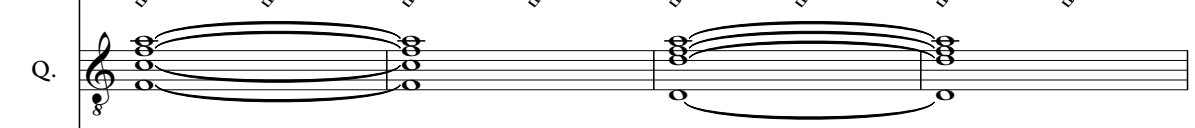
Q. 

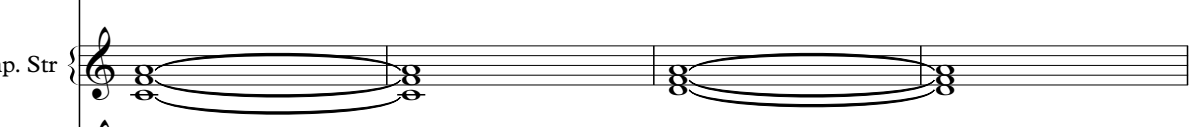
Tape Smp. Str 

Lead 1 

FX 5 

Perc. 

Q. 

Tape Smp. Str 

Lead 1 

FX 5 

FX 5 

24

Perc.

E. Bass

Q.

Perc. Organ

Tape Smp. Str

Lead 1

27

Perc.

E. Bass

Q.

Perc. Organ

Rev. Cym.

Tape Smp. Str

Lead 1

30

Perc.

J. Gtr.

J. Gtr.

E. Bass

Perc. Organ

Lead 1

33

Perc.

J. Gtr.

J. Gtr.

E. Bass

Perc. Organ

Lead 1

36

39

Perc.

E. Bass

Q.

Perc. Organ

Tape Smp. Str

FX 5

Solo

41

Perc.

E. Bass

Q.

Perc. Organ

Tape Smp. Str

FX 5

Solo

44

Perc.

E. Bass

Q.

Perc. Organ

Tape Smp. Brs

Tape Smp. Str

FX 5

Solo

47

Perc.

E. Bass

Q.

Perc. Organ

Tape Smp. Brs

Tape Smp. Str

FX 5

50

53

56

59

62

65

68

70

73

76

79

82

84

87

Perc.

E. Bass

Q.

Perc. Organ

Tape Smp. Str

FX 5

Solo

89

Perc.

E. Bass

Q.

Perc. Organ

Tape Smp. Brs

Tape Smp. Str

FX 5

92

Perc.

E. Bass

Q.

Perc. Organ

Tape Smp. Brs

Tape Smp. Str

FX 5

95

Perc.

E. Bass

Q.

Perc. Organ

Tape Smp. Brs

Tape Smp. Str

Lead 1

FX 5

98

101

104

Perc.

E. Bass

Q.

Perc. Organ

Tape Smp. Brs

Tape Smp. Str

Lead 1

FX 5

108

Perc.

E. Bass

Q.

Perc. Organ

Tape Smp. Str

Lead 1

112

115

118

Perc.

E. Bass

Q.

Perc. Organ

Tape Smp. Brs

Tape Smp. Str

Lead 1

FX 5

121

Perc.

E. Bass

Q.

Perc. Organ

Tape Smp. Brs

Tape Smp. Str

FX 5

124

Perc.

E. Bass

Q.

Perc. Organ

Tape Smp. Brs

Tape Smp. Str

FX 5

127

Perc.

E. Bass

Q.

Perc. Organ

Tape Smp. Brs

Tape Smp. Str

FX 5

129

Perc.

E. Bass

Q.

Perc. Organ

Tape Smp. Brs

Tape Smp. Str

FX 5

Sin & Sebastian - Shut Up And Sleep With Me 2

Percussion

♩ = 138,000824

4

10

17

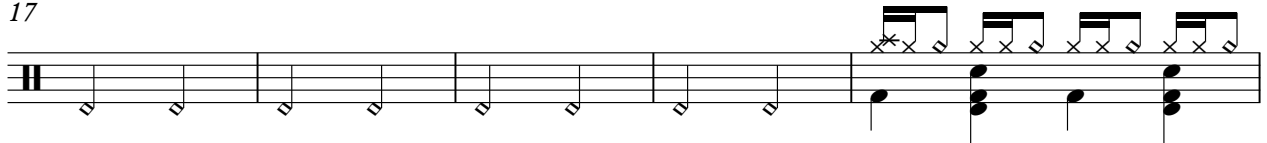

22

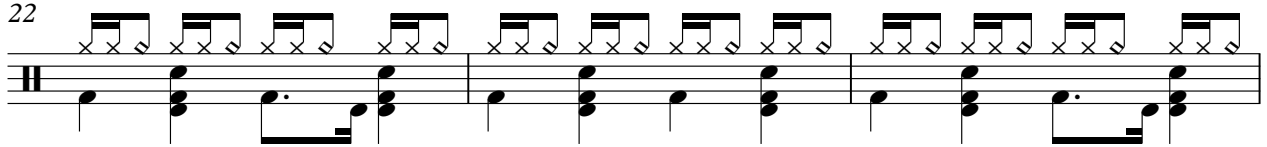

25

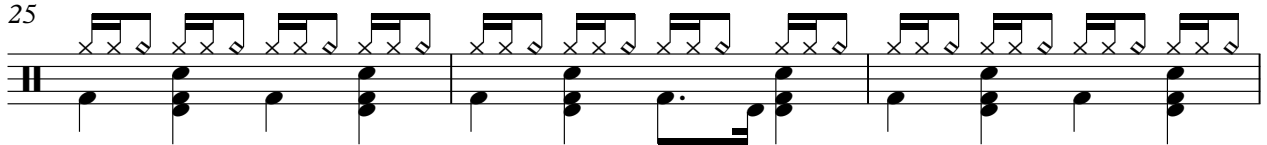

28

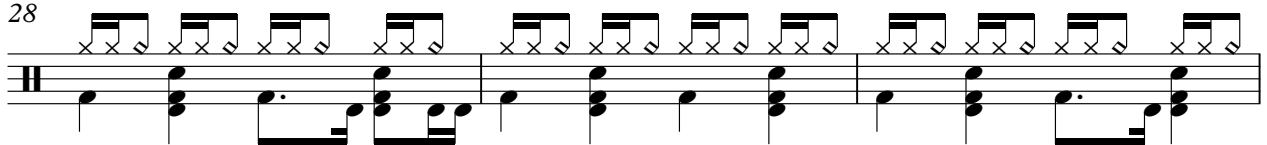

31

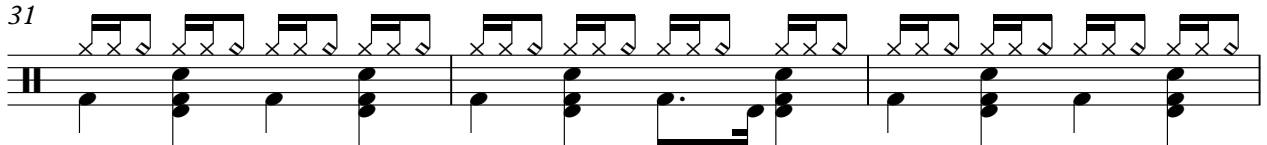

34

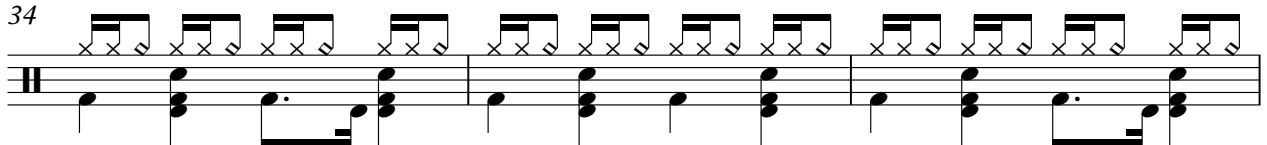

37

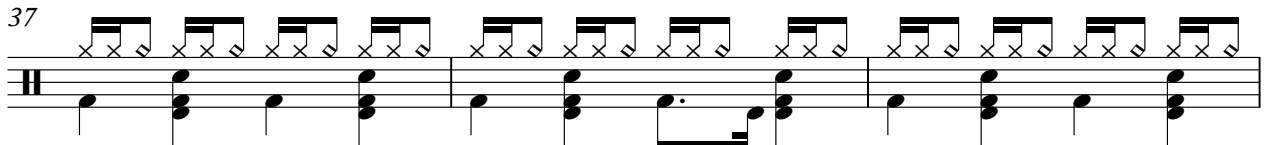

40

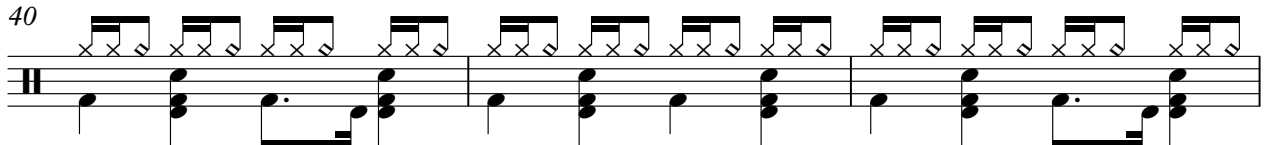

V.S.

43

46

49

52

55

58

61

64

67

70

Percussion

73

76

81

84

87

90

93

96

99

102

V.S.

105

111

115

118

121

124

127

130

2

♩ = 138,000824

30

36

32

73

78

51

130

2

♩ = 138,000824

30

36

32

73

78

51

130

2

Sin & Sebastian - Shut Up And Sleep With Me 2

Electric Bass

♩ = 138,000824

12

16

20

24

28

32

36

40

44

48

V.S.

52

56

60

64

68

72

76

80

84

88

92

96

100

104

108

112

116

120

124

127

V.S.

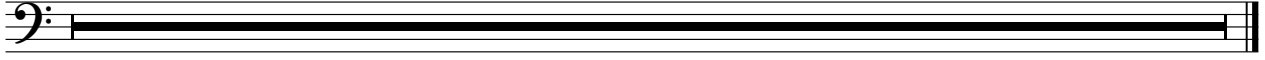

Quintus

Sin & Sebastian - Shut Up And Sleep With Me 2

♩ = 138,000824

4

12

21

29

8

44

53

62

12

2

Quintus

81

90

99

108

117

124

130

2

Percussive Organ

Sin & Sebastian - Shut Up And Sleep With Me 2

♩ = 138,000824

12

12

16

20

24

28

32

36

40

44

V.S.

48

52

56

60

64

68

72

76

80

84

Percussive Organ

88

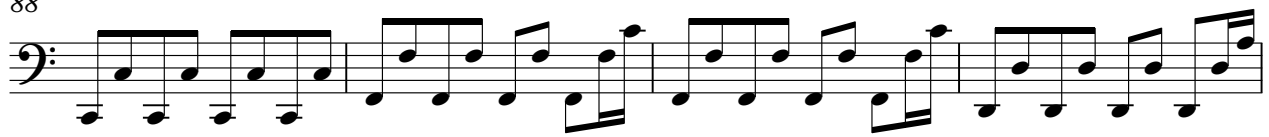

92

96

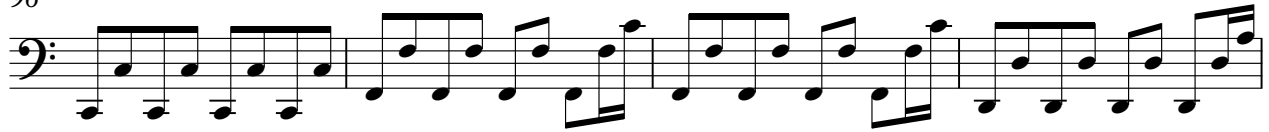

100

104

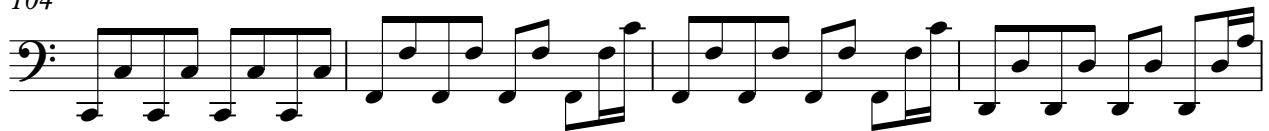

108

112

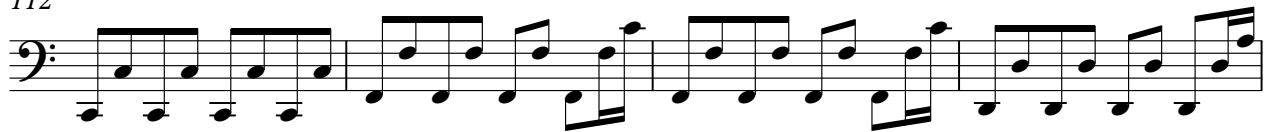

116

120

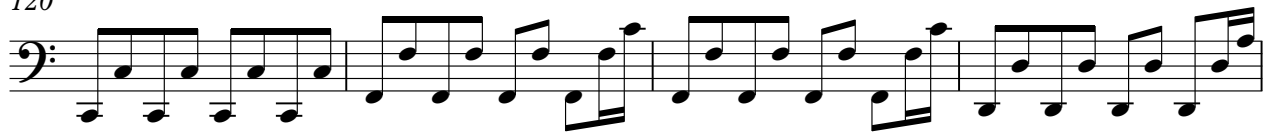

124

V.S.

4

Percussive Organ

127

130

Synth Bass

Sin & Sebastian - Shut Up And Sleep With Me 2

♩ = 138,000824

68

68 69 70 71

72

72 73 74

75

54

75 76 77 78

130

2

130

Reverse Cymbals

Sin & Sebastian - Shut Up And Sleep With Me 2

♩ = 138,000824

27 39

68

61

130

2

Tape Sampler Keyboard [Brass]

Sin & Sebastian - Shut Up And Sleep With Me 2

♩ = 138,000824

44

47

51

55

59

62

67

20

89

93

97

Tape Sampler Keyboard [Strings] Sin & Sebastian - Shut Up And Sleep With Me 2

♩ = 138,000824

4

12

21

29

8

8

43

52

61

66

12

81

90

99

108

117

124

130

2

Lead 1 (Square)

♩ = 138,000824

3

7

11

15

19

23

27

31

35

15

Lead 1 (Square)

52

56

60

64

68

72

76

80

15

98

102

Lead 1 (Square)

106

110

114

118

130

♩ = 138,000824

11

15

19

7

2

FX 5 (Brightness)

112

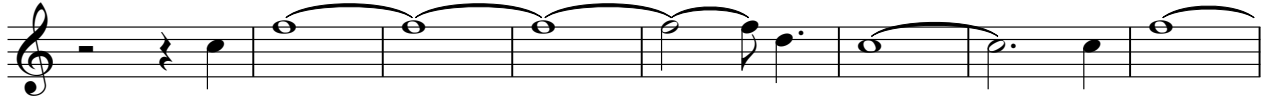

120

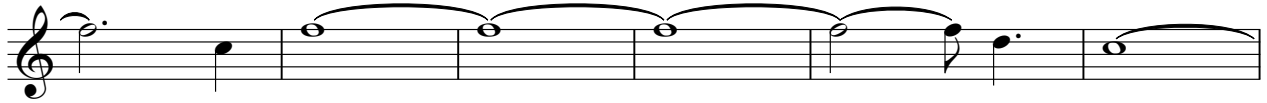

126

♩ = 138,000824

6

10

14

18

21

109

2

Sin & Sebastian - Shut Up And Sleep With Me 2

Solo

♩ = 138,000824

36

38

40

42

44 36

81

83

85

87

89 41 2

[No instrument (barlines shown)] Sin & Sebastian - Shut Up And Sleep With Me 2

♩ = 138,000824
HitBit

