

Smashing Pumpkins - Eye

0.0"
1.1,00
Eye by the Smashing Pumpkins
♩ = 159,000214

Dist Guitar

Harpsichord

Synth Bass 1 (2)

Square Lead 1

Bright Piano

5

Drums

Acoustic Guitar

Dist Guitar

Harpsichord

Bright Piano

9

Drums

Acoustic Guitar

21.1"
15.1,00
Sequenced by sargpepp67 (David Daigneault)

15

Drums

Acoustic Guitar

Synth Bass 1

21

Drums
Glockenspiel
Acoustic Guitar
Dist Guitar
Harpsichord
Synth Bass 1
Bright Piano

26

Drums
Glockenspiel
Acoustic Guitar
Dist Guitar
Harpsichord
Synth Bass 1
Bright Piano

30

Drums

Glockenspiel

Acoustic Guitar

Dist Guitar

Harpsichord

Synth Bass 1

Bright Piano

34

Drums

Glockenspiel

Acoustic Guitar

Dist Guitar

Harpsichord

Synth Bass 1

Bright Piano

38

Drums

Glockenspiel

Acoustic Guitar

Dist Guitar

Electric Bass

Harpsichord

Synth Bass 1

Sweep Pad 8

Bright Piano

Grand Piano

42

Drums

Woodblock

Acoustic Guitar

Electric Bass

Sweep Pad 8

Grand Piano

47

Drums

Woodblock

Acoustic Guitar

Electric Bass

Sweep Pad 8

Grand Piano

52

Drums

Woodblock

Acoustic Guitar

Dist Guitar

Electric Bass

Harpsichord

Synth Bass 1

Synth Bass 1 (2)

Square Lead 1

Sweep Pad 8

Bright Piano

Grand Piano

56

Drums

Acoustic Guitar

Dist Guitar

Harpsichord

Synth Bass 1

Synth Bass 1 (2)

Square Lead 1

Bright Piano

60

Drums

Acoustic Guitar

Dist Guitar

Harpsichord

Synth Bass 1

Synth Bass 1 (2)

Square Lead 1

Bright Piano

64

Drums

Acoustic Guitar

Dist Guitar

Harpsichord

Synth Bass 1

Synth Bass 1 (2)

Square Lead 1

Bright Piano

68

Drums

Acoustic Guitar

Dist Guitar

Harpsichord

Synth Bass 1

Synth Bass 1 (2)

Bright Piano

73

Drums

Acoustic Guitar

Synth Bass 1

Synth Bass 1 (2)

78

Drums

Acoustic Guitar

Synth Bass 1

Synth Bass 1 (2)

83

Drums

Glockenspiel

Acoustic Guitar

Dist Guitar

Harpsichord

Synth Bass 1

Synth Bass 1 (2)

Bright Piano

87

Drums

Glockenspiel

Acoustic Guitar

Dist Guitar

Harpsichord

Synth Bass 1

Synth Bass 1 (2)

Bright Piano

91

Drums

Glockenspiel

Acoustic Guitar

Dist Guitar

Harpsichord

Synth Bass 1

Synth Bass 1 (2)

Bright Piano

95

Drums

Glockenspiel

Acoustic Guitar

Dist Guitar

Harpsichord

Synth Bass 1

Synth Bass 1 (2)

Bright Piano

99

Drums

Glockenspiel

Acoustic Guitar

Dist Guitar

Electric Bass

Harpsichord

Synth Bass 1

Synth Bass 1 (2)

Sweep Pad 8

Bright Piano

Grand Piano

Sequencer67@earthlink.net

103

Drums

Acoustic Guitar

Electric Bass

Sweep Pad 8

Grand Piano

108

Drums

Acoustic Guitar

Electric Bass

Sweep Pad 8

Grand Piano

113

Drums

Acoustic Guitar

Synth Bass 1

Synth Bass 1 (2)

Grand Piano

118

Drums

Glockenspiel

Synth Bass 1

Synth Bass 1 (2)

123

Drums
Glockenspiel
Synth Bass 1
Synth Bass 1 (2)

128

Drums
Glockenspiel
Xylophone
Acoustic Guitar
Harpsichord
Synth Bass 1
Synth Bass 1 (2)
Choir Pad 4
String Ensemble 1
Bright Piano

133

Drums

Glockenspiel

Xylophone

Acoustic Guitar

Harpsichord

Synth Bass 1

Synth Bass 1 (2)

Choir Pad 4

String Ensemble 1

138

Drums

Glockenspiel

Xylophone

Acoustic Guitar

Harpsichord

Synth Bass 1

Synth Bass 1 (2)

Choir Pad 4

String Ensemble 1

143

Drums

Glockenspiel

Xylophone

Acoustic Guitar

Harpsichord

Synth Bass 1

Synth Bass 1 (2)

Choir Pad 4

String Ensemble 1

Bright Piano

148

Drums

Glockenspiel

Xylophone

Acoustic Guitar

Harpsichord

Synth Bass 1

Synth Bass 1 (2)

Choir Pad 4

String Ensemble 1

Bright Piano

153

- Acoustic Guitar:** Plays a melodic line with a few notes, including a sharp and a flat.

158

Drums
Glockenspiel
Xylophone
Acoustic Guitar
Harpsichord
Synth Bass 1
Synth Bass 1 (2)
Choir Pad 4
String Ensemble 1
Bright Piano

163

Drums
Glockenspiel
Xylophone
Acoustic Guitar
Harpsichord
Synth Bass 1
Synth Bass 1 (2)
Choir Pad 4
String Ensemble 1
Bright Piano

168

Drums

Glockenspiel

Acoustic Guitar

Harpsichord

Synth Bass 1

Synth Bass 1 (2)

Choir Pad 4

String Ensemble 1

Bright Piano

173

Drums

Harpsichord

Synth Bass 1

Synth Bass 1 (2)

Bright Piano

178

Drums

Synth Bass 1

Synth Bass 1 (2)

183

Drums

Woodblock

Synth Bass 1

Synth Bass 1 (2)

187

Drums

Woodblock

Synth Bass 1 (2)

190

Drums

Woodblock

Synth Bass 1 (2)

Smashing Pumpkins - Eye

Drums

♩ = 159,000214

4

8

12

16

20

24

28

32

36

40

V.S.

Drums

44

48

52

56

60

64

68

72

76

80

Drums

84

88

92

96

100

104

108

111

117

121

125

129

133

137

141

145

149

153

157

161

165

169

173

177

181

185

189

♩ = 159,000214

24

27

31

35

39 **44**

85

89

93

97

100 **20**

161

165

168

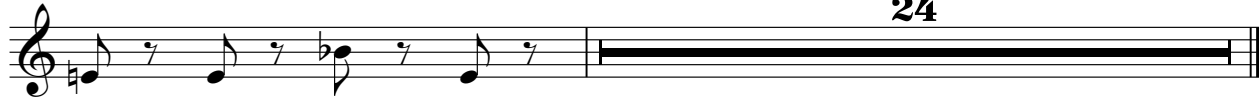

Woodblock

Smashing Pumpkins - Eye

♩ = 159,000214

44

48

52

132

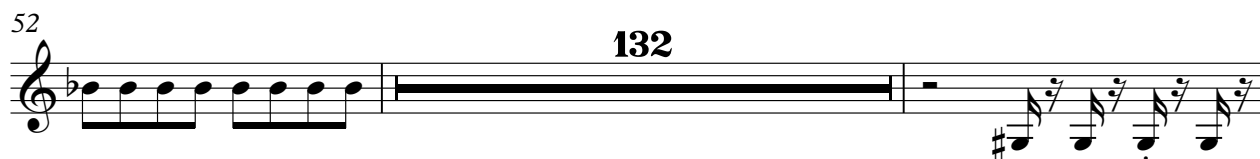

186

189

191

Xylophone

Smashing Pumpkins - Eye

♩ = 159,000214

128

132

137

142

147

153

158

163

166

25

♩ = 159,000214

7

14

21

27

32

37

42

49

57

2

63

2

68

75

82

88

93

98

104

111

12

129

136

143

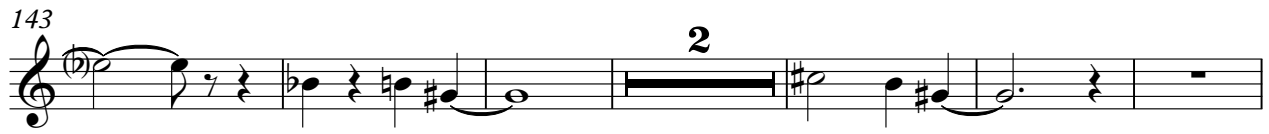

2

151

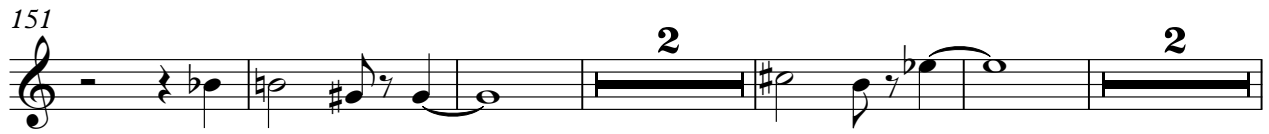

2

2

160

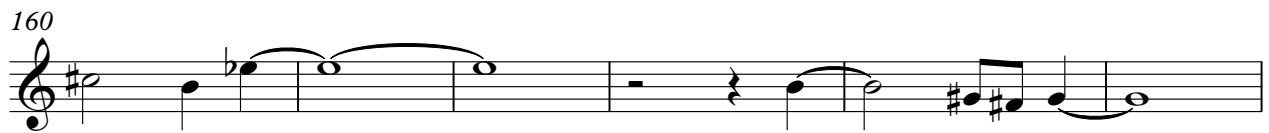

166

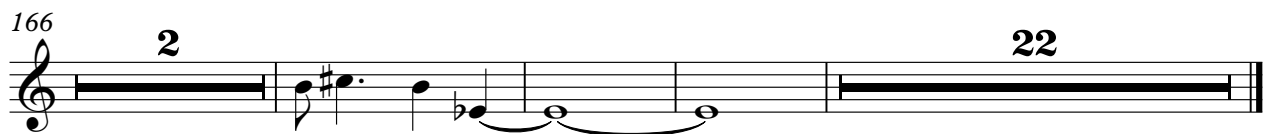

2

22

Dist Guitar

Smashing Pumpkins - Eye

♩ = 159,000214

6 **16**

26

31

37 **12**

53

58

63

67 **16**

2

Dist Guitar

85

90

95

99

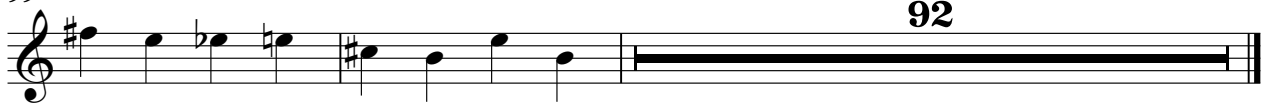

92

Sequenced

byrgpepp67@earthlink.net

Electric Bass

Smashing Pumpkins - Eye

♩ = 159,000214

40

43

47

51

48

101

105

109

112

80

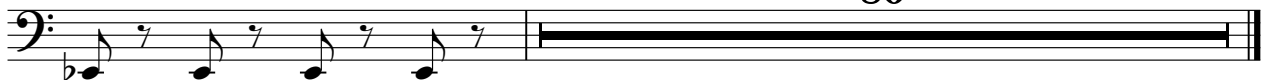

Harpisichord

Smashing Pumpkins - Eye

♩ = 159,000214

V.S.

34

37

40

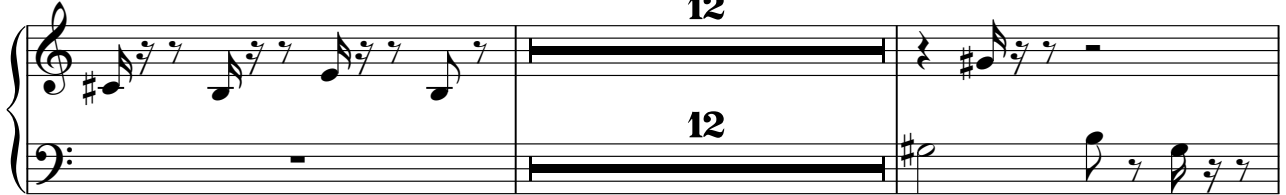

54

57

60

63

66

69

16

16

87

90

93

96

99

28

129

135

142

148

154

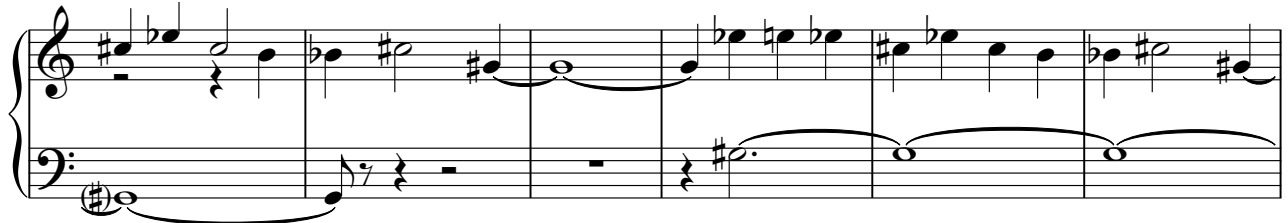

160

166

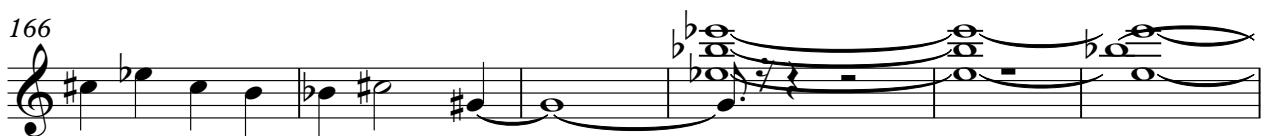

172

Synth Bass 1

Smashing Pumpkins - Eye

♩ = 159,000214

16

21

26

31

36

41

12

57

62

67

72

V.S.

77

82

87

92

97

12

113

118

123

128

133

4

Synth Bass 1

184

142

146

150

154

158

162

166

170

174

178

V.S.

182

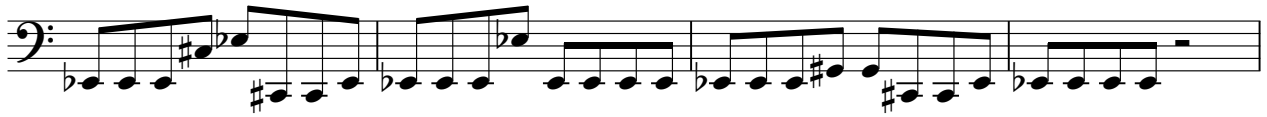

186

190

Square Lead 1

Smashing Pumpkins - Eye

♩ = 159,000214

53 2

59

2 2

66

125

Sweep Pad 8

Smashing Pumpkins - Eye

♩ = 159,000214

40

47

48

101

109

80

Choir Pad 4

Smashing Pumpkins - Eye

♩ = 159,000214

128

132

138

144

150

156

162

166

24

String Ensemble 1

Smashing Pumpkins - Eye

♩ = 159,000214

128

133

139

145

151

158

165

24

Smashing Pumpkins - Eye

Bright Piano

♩ = 159,000214

53

56

59

62

65

68

16

86

89

92

95

98

101

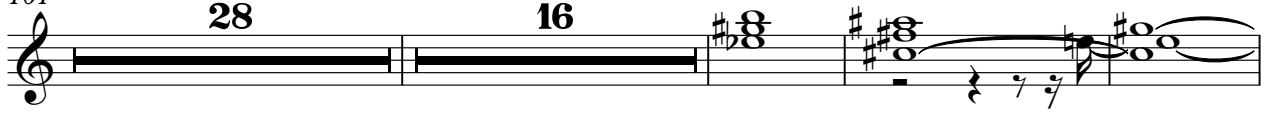

148

154

159

165

171

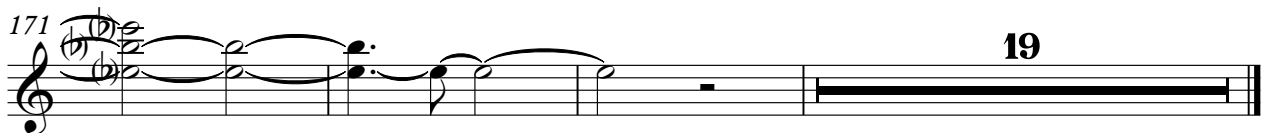

♩ = 159,000214 **40**

45

51 **48**

103

109

113 **79**