

Sinatra Franck - Cycles 2

♩ = 129,000076

Percussion

Vibraphone

Jazz Guitar

Kora

Kora

Acoustic Bass

Percussive Organ

Synth Voice

♩ = 129,000076

Violoncello

Cycles - W. Caldwell

7

Perc.

Vib.

J. Gtr.

Kora

Kora

A. Bass

Cycles - W. Caldwell

21

Perc.

Vib.

J. Gtr.

Kora

Kora

A. Bass

Perc. Organ

Cycles - W. Caldwell

26

Perc.

Vib.

J. Gtr.

Kora

Kora

A. Bass

Perc. Organ

Cycles - W. Caldwell

40

44

57

Perc.

Vib.

J. Gtr.

Kora

Kora

A. Bass

Perc. Organ

Vc.

Cycles - W. Caldwell

61

Perc.

Vib.

J. Gtr.

Kora

Kora

A. Bass

Perc. Organ

Vc.

Cycles - W. Caldwell

66

70

74

Perc. 

Vib. 

J. Gtr. 

Kora 

Kora 

A. Bass 

Perc. Organ 

Syn. Voice 

Cycles - W. Caldwell 

78

Perc. 

Vib. 

J. Gtr. 

Kora 

Kora 

A. Bass 

Perc. Organ 

Syn. Voice 

Cycles - W. Caldwell 

90

94

Musical score for page 98, featuring the following instruments and parts:

- Perc. (Percussion): A drum line with a consistent rhythmic pattern of eighth notes.
- Vib. (Vibraphone): A melodic line with sustained notes and slurs.
- J. Gtr. (Jazz Guitar): A melodic line with eighth and sixteenth notes.
- A. Bass (Acoustic Bass): A bass line with eighth notes and slurs.
- Perc. Organ (Percussion Organ): A melodic line with sustained notes and slurs.
- Vc. (Violoncello): A bass line with sustained notes and slurs.
- Cycles - W. Caldwell: A bass line with sustained notes and slurs.

Musical score for page 102, featuring the following instruments and parts:

- Perc. (Percussion): A drum line with a consistent rhythmic pattern of eighth notes.
- Vib. (Vibraphone): A melodic line with sustained notes and slurs.
- J. Gtr. (Jazz Guitar): A melodic line with eighth and sixteenth notes.
- A. Bass (Acoustic Bass): A bass line with eighth notes and slurs.
- Perc. Organ (Percussion Organ): A melodic line with sustained notes and slurs.
- Syn. Voice (Synthesizer Voice): A melodic line with sustained notes and slurs.
- Cycles - W. Caldwell: A bass line with sustained notes and slurs.

106

110

122

126

- Perc.**: A drum set part with a series of 'x' marks indicating hits on a snare or similar drum.
- Vib.**: A vibraphone part with a melodic line in the right hand and a sustained chord in the left hand.
- Kora** (top): A Kora part with a rhythmic pattern of eighth notes and sixteenth notes.
- Kora** (bottom): A second Kora part with a more complex rhythmic pattern.
- A. Bass**: An acoustic bass line with a steady eighth-note rhythm.
- Perc. Organ**: An organ part with sustained chords.
- Vc.**: A guitar part with sustained chords.
- Cycles - W. Caldwell**: A vocal line with lyrics and a melodic contour.

Percussion

Sinatra Franck - Cycles 2

♩ = 129,000076

2

7

12

17

22

27

32

37

42

47

V.S.

2

Percussion

52

57

62

67

72

77

82

87

92

97

102

107

112

117

122

127

131

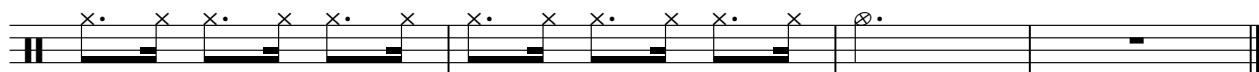

Vibraphone

Sinatra Franck - Cycles 2

♩ = 129,000076

8

17

27

37

47

57

67

77

87

98

V.S.

Vibraphone

108

117

125

♩ = 129,000076

6

12

18

25

32

39

46

51

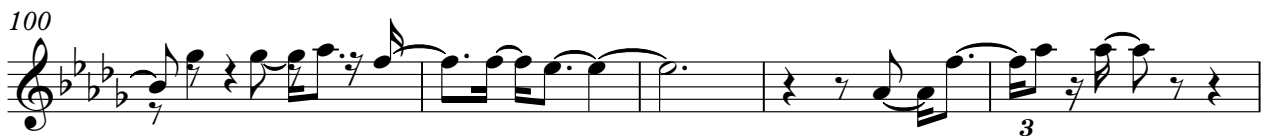

117

123

♩ = 129,000076

2

7

11

15

19

23

27

32

37

41

88

92

97

102

106

110

114

118

122

126

V.S.

130

Sinatra Franck - Cycles 2

Kora

♩ = 129,000076

2

7

12

17

22

26

30

34

37

40

V.S.

Kora

86

90

94

97

100

104

108

112

116

120

Kora

90

98

105

113

121

128

Percussive Organ

Sinatra Franck - Cycles 2

♩ = 129,000076

22

30

40

48

57

67

76

V.S.

Percussive Organ

86

95

105

115

123

128

Synth Voice

Sinatra Franck - Cycles 2

♩ = 129,000076

73

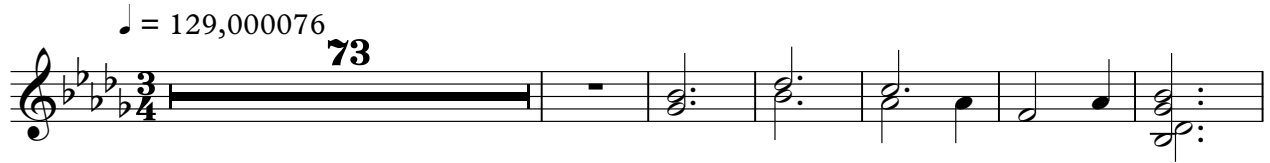

80

89

7

104

24

Violoncello

Sinatra Franck - Cycles 2

♩ = 129,000076

38

45

52

57

64

72

84

91

95

8

3 3

3

12

2

111

Violoncello:

117

123

129

2

Cycles - W. Caldwell

Sinatra Franck - Cycles 2

♩ = 129,000076

42

50

58

66

73

80

88

95

103

110

Cycles - W. Caldwell

118

124

130
