

Sinatra Franck - Going Out Of My Head

♩ = 84,000671

Alto Saxophone

Baritone Saxophone

Horn in F

Baroque Trumpet

Trombone

Timpani

Percussion

Kora

Upright Bass

Synth Brass

Tape Sampler Keyboard [Brass]

Synth Strings

Synth Strings

Solo

Well, I think

6

Alto Sax.

Bari. Sax.

Tbn.

Timp.

Perc.

Kora

U. Bass

I'm go in' out of my head, yes, I think I'm go in' out of my head o ver

10

Alto Sax.

Bari. Sax.

Hn.

Timp.

Perc.

Kora

U. Bass

Syn. Br.

Solo

you, o ver you. I

14

Alto Sax.

Timp.

Perc.

Kora

U. Bass

Syn. Str.

Syn. Str.

want you, want you to want me. I need you so bad ly, I can't think of an ything but you.

18

Alto Sax.

Bari. Sax.

Hn.

Timp.

Perc.

Kora

U. Bass

Syn. Str.

Syn. Str.

Go in' out of my head o ver you, out of my head

22

Alto Sax.

Bari. Sax.

Tbn.

Timp.

Perc.

Kora

U. Bass

Syn. Str.

Syn. Str.

o ver you, out of my head day and night, night and day and night,

26

Alto Sax.

Bari. Sax.

Hn.

Tbn.

Timp.

Perc.

Kora

U. Bass

Syn. Str.

wrong or right. I must thin of a way in to your

30

Alto Sax.

Hn.

Tbn.

Timp.

Perc.

Kora

U. Bass

Syn. Str.

heart. There's no rea son why my be ing so

33

Alto Sax.

Bari. Sax.

Hn.

Tbn.

Timp.

Perc.

Kora

U. Bass

Syn. Str.

shy shoul d us a part. And I think I'm go in' out of my head,

37

Alto Sax.

Bari. Sax.

Hn.

Tbn.

Timp.

Perc.

Kora

U. Bass

'cause I can't explain the tears that I shed o ver you,

41

Alto Sax.

Bari. Sax.

Hn.

Timp.

Perc.

Kora

U. Bass

Syn. Br.

Syn. Str.

o ver you. I see you each morn ing, bu you

45

Alto Sax.

Bari. Sax.

Hn.

Bar. Tpt.

Tbn.

Timp.

Perc.

Kora

U. Bass

Syn. Str.

just walk by me and you don't even know that I exist. Go in out of my head o ver

49

Alto Sax.

Hn.

Bar. Tpt.

Tbn.

Timp.

Perc.

Kora

U. Bass

Syn. Str.

you, out of my head o ver you, out of my head

52

55

58

Hn.

Bar. Tpt.

Tbn.

Timp.
and night, night and day and night, wrong or right.

Perc.

Kora

U. Bass

Tape Smp. Brs

Syn. Str.

Sinatra Franck - Going Out Of My Head

Alto Saxophone

♩ = 84,000671

5

11

17

24

27

31

34

41

46

50

10

Baritone Saxophone

Sinatra Franck - Going Out Of My Head

♩ = 84,000671

5

12

6

24

28

6

40

44

2 14

Horn in F

Sinatra Franck - Going Out Of My Head

♩ = 84,000671

9

14

30

40

46

52

55

58

4

7

3

3

Trombone

Sinatra Franck - Going Out Of My Head

♩ = 84,000671

5

9 14

25

30

36

40 7

51

54

56

59

Sinatra Franck - Going Out Of My Head

Timpani

♩ = 84,000671

4

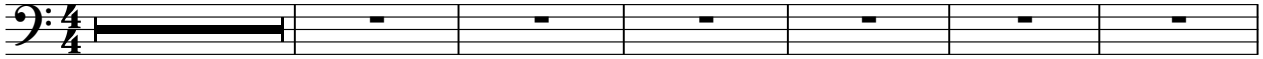

Well, I think I'm going out of my head, you think I'm going out of my head over you,

11

2

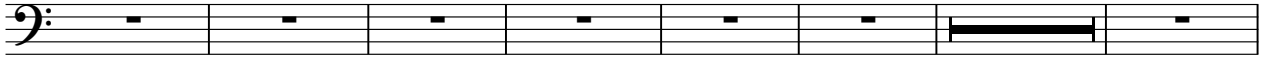

o ver you. I want you, want you want. In your head, I can think of things you can't

20

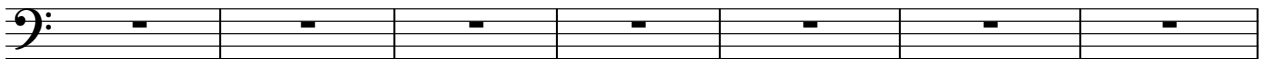

head over you, out of my head over you, out of my head day and night, night and day and night, wrong

27

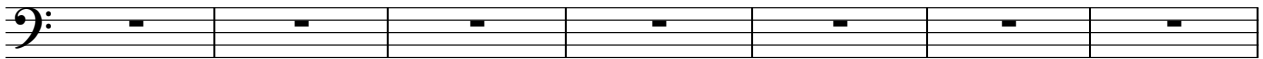

I'm thinking of you in your heart. There's something in your head that I can't

34

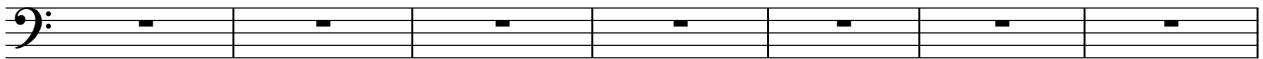

part. And I think I'm going out of my head, 'cause I can't get it out of my head over you,

41

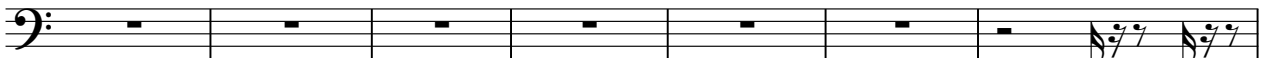

o ver you. I see you just like I see you in my head. I can't get it out of my

48

head over you, out of my head over

51

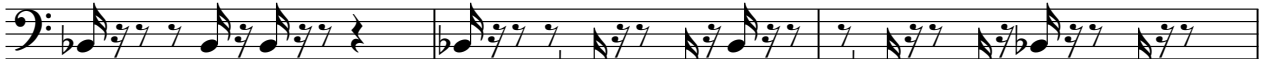

you, out of my head day and night, night and day and night,

54

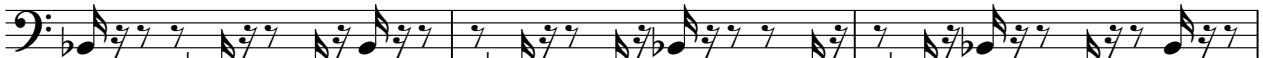

wrong or right, day and night, night and day and night,

57

wrong or right, day and night, night and

V.S.

day and night, wrong or right.

Sinatra Franck - Going Out Of My Head

Percussion

♩ = 84,000671

V.S.

Percussion

40

44

47

51

55

58

♩ = 84,000671

4

9

14

17

21

25

29

33

38

43

2

Kora

46

3 3

50

54

57

59

||

Upright Bass

Sinatra Franck - Going Out Of My Head

♩ = 84,000671

V.S.

2

Upright Bass

51

55

58

Synth Brass

Sinatra Franck - Going Out Of My Head

♩ = 84,000671

10

14

27

43

18

Tape Sampler Keyboard [Brass] Sinatra Franck - Going Out Of My Head

♩ = 84,000671

51

54

57

59

Synth Strings

Sinatra Franck - Going Out Of My Head

♩ = 84,000671

8

16

22

32

46

54

Synth Strings

Sinatra Franck - Going Out Of My Head

♩ = 84,000671

6 **10**

20 **38**

Solo

Sinatra Franck - Going Out Of My Head

♩ = 84,000671

4

10

49