

Ik - Stranger In The Night1

♩ = 88,000023

DO NOT DUPLICATE THIS FOR BENEFIT.

(C) 1994 Tune 1000 Corporation ;1966, MCA Music, division of MCA, Inc. Int'l rights secured
(C) 1994 Tune 1000 Corporation ;1966, MCA Music, division of MCA, Inc. Int'l rights secured

3

Db Picc.

Hn.

Perc.

Kora

A. Bass

Vla.

Vc.

5

Db Picc.

Hn.

Hn.

Perc.

Kora

A. Bass

Vla.

Vc.

Solo

Solo

Strangers in the night

7

Hn.

Perc.

Kora

A. Bass

Vla.

Vla.

Vc.

Solo

Solo

ex changing glanc es, won d'ring in thaight

9

Hn.

Perc.

Kora

A. Bass

Vla.

Vla.

Vc.

Solo

Solo

whatwerethe chanc es we'd be shar ing love

11

Hn.

Tba.

Perc.

Kora

A. Bass

Vla.

Vla.

Vc.

Solo

Solo

be fore the night was through.

13

Hn.

Tba.

Perc.

Kora

A. Bass

Vla.

Vla.

Vc.

Solo

Solo

Some thing in your eyes

15

Hn.

Perc.

Kora

A. Bass

Vla.

Vla.

Vc.

Solo

Solo

was so in vit ing, some thing in yousmile

17

Hn.

Perc.

Kora

A. Bass

Vla.

Vla.

Vc.

Solo

Solo

was so excit ing, one thing in my heart

19

Hn.

Perc.

Kora

A. Bass

Vla.

Vla.

Vc.

Solo

Solo

told me I must have you.

21

Db Picc.

Hn.

Tba.

Perc.

Kora

A. Bass

Vla.

Vla.

Vc.

Solo

Solo

Strang ers in thight,

23

Db Picc.

Tba.

Perc.

Kora

A. Bass

Vla.

Vla.

Vc.

Solo

Solo

two lone ly people we were. Strang ers in thright

two lone ly people we were. Strang ers in thright

25

Db Picc.

Tba.

Perc.

Kora

A. Bass

Vla.

Vla.

Vc.

Solo

Solo

up to thmo ment when we saidur first hello. Lit

27

♩ = 84,000084 ♩ = 81,000084

Db Picc.

Tba.

Perc.

Kora

A. Bass

Vla.

Vla.

Vc.

Solo

Solo

tle did wknow

love was just a glance way, a

29 ♩ = 78,000076 ♩ = 75,00000000 ♩ = 88,000023

Db Picc.

Hn.

Perc.

Kora

A. Bass

Vla.

Vla.

Vc.

Solo

Solo

warm em brac ingdance a way.And ev er since that night,

31

Hn.

Perc.

Kora

A. Bass

Vla.

Vla.

Vc.

Solo

Solo

we've been together, lovers at first sight

33

Hn.

Perc.

Kora

A. Bass

Vla.

Vla.

Vc.

Solo

Solo

in love for ev er. It turned out so right

35

Hn.

Tba.

Perc.

Kora

A. Bass

Vla.

Vla.

Vc.

Solo

Solo

forstrangers in thenight.

37

Db Picc.

Hn.

Tba.

Perc.

Kora

A. Bass

Vla.

Vla.

Vc.

Solo

Solo

39

Db Picc.

Hn.

Tba.

Perc.

Kora

A. Bass

Vla.

Vla.

Vc.

Solo

41

Db Picc.

Hn.

Tba.

Perc.

Kora

A. Bass

Vla.

Vc.

Solo

45

Db Picc.

Tba.

Perc.

Kora

A. Bass

Vla.

Vla.

Vc.

Solo

Solo

warm embrace a way. Ever since that night,

47

D \flat Picc.

Hn.

Tba.

Perc.

Kora

A. Bass

Vla.

Vla.

Vc.

Solo

Solo

we've been to geth er, lov ers at firstsight

49

Db Picc.

Hn.

Tba.

Perc.

Kora

A. Bass

Vla.

Vla.

Vc.

Solo

Solo

in love for ev er.

It turned out so right

51

Db Picc.

Hn.

Tba.

Perc.

Kora

A. Bass

Vla.

Vla.

Vc.

Solo

Solo

forstrangers in thaight.

53

Db Picc.

Hn.

Tba.

Perc.

Kora

A. Bass

Vla.

Vla.

Vc.

Solo

Solo

Doo dedobeadoo,

doo doodo deeda,

56

D \flat Picc.

Hn.

Tba.

Perc.

Kora

A. Bass

Vla.

Vla.

Vc.

Solo

Solo

da da da da da, ya ya ya.

57

Db Picc.

Hn.

Tba.

Perc.

Kora

A. Bass

Vla.

Vla.

Vc.

Solo

⌘ - Stranger In The Night1
Piccolo in D \flat

$\text{♩} = 88,000023$

6 **16**

26 $\text{♩} = 84,8100840848,007670,8800000023$ 8

38

44

50

54 **2**

(C) 1994 Tune 1000 Corporation ;1966, MCA Music, division of MCA, Inc. Int'l rights secured
(C) 1994 Tune 1000 Corporation ;1966, MCA Music, division of MCA, Inc. Int'l rights secured

ık - Stranger In The Night1

Horn in F

♩ = 88,000023

5

10

15

20

♩ = 84,80,0084 8478,04,88,000023

6

31

36

41

46

53

(C) 1994 Tune 1000 Corporation ;1966, MCA Music, division of MCA, Inc. Int'l rights secured
(C) 1994 Tune 1000 Corporation ;1966, MCA Music, division of MCA, Inc. Int'l rights secured

Stranger In The Night1
Horn in F

♩ = 88,000023

6 **22** **14** **6** **4**

46 **14**

(C) 1994 Tune 1000 Corporation ;1966, MCA Music, division of MCA, Inc. Int'l rights secured
(C) 1994 Tune 1000 Corporation ;1966, MCA Music, division of MCA, Inc. Int'l rights secured

ık - Stranger In The Night1

Tuba

♩ = 88,000023

11 **8**

22

26

♩ = 84,800023

6

36

40

45

50

55

(C) 1994 Tune 1000 Corporation ;1966, MCA Music, division of MCA, Inc. Int'l rights secured
 (C) 1994 Tune 1000 Corporation ;1966, MCA Music, division of MCA, Inc. Int'l rights secured

ık - Stranger In The Night1

Percussion

♩ = 88,000023

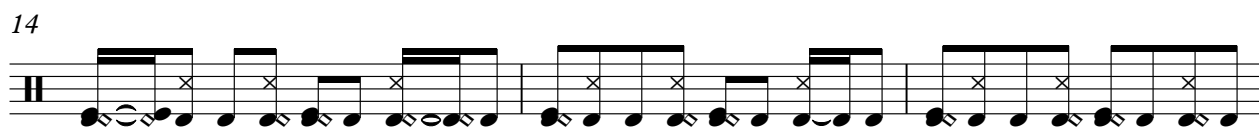
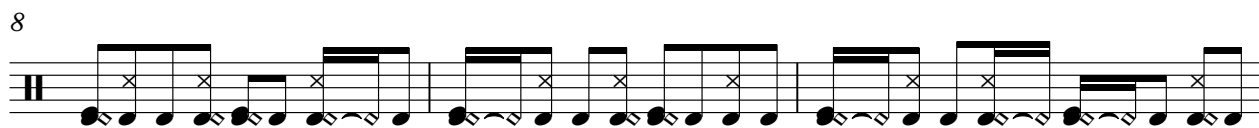
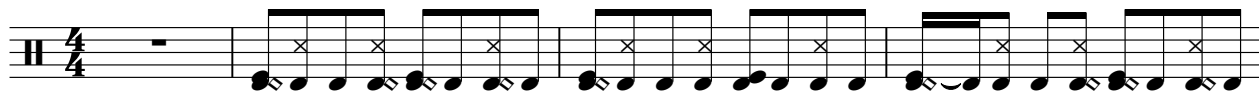

(C) 1994 Tune 1000 Corporation ;1966, MCA Music, division of MCA, Inc. Int'l rights secured
(C) 1994 Tune 1000 Corporation ;1966, MCA Music, division of MCA, Inc. Int'l rights secured

V.S.

33

36

39

42

46

49

52

55

57

ık - Stranger In The Night1

Kora

♩ = 88,000023

5

8

11

14

17

20

23

26

♩ = 84,000084 = 77,50000000

(C) 1994 Tune 1000 Corporation ;1966, MCA Music, division of MCA, Inc. Int'l rights secured
(C) 1994 Tune 1000 Corporation ;1966, MCA Music, division of MCA, Inc. Int'l rights secured

2

Kora

♩ = 88,000023

30

33

36

39

42

46

49

53

56

2

Acoustic Bass

55

ık - Stranger In The Night1

Viola

(C) 1994 Tune 1000 Corporation ;1966, MCA Music, division of MCA, Inc. Int'l rights secured
(C) 1994 Tune 1000 Corporation ;1966, MCA Music, division of MCA, Inc. Int'l rights secured

V.S.

2

55

Viola

Ik - Stranger In The Night1

Viola

♩ = 88,000023

7

13

21

26

♩ = 84,8000084 = 78,8000064,8000023

32

39

42

46

53

(C) 1994 Tune 1000 Corporation ;1966, MCA Music, division of MCA, Inc. Int'l rights secured
(C) 1994 Tune 1000 Corporation ;1966, MCA Music, division of MCA, Inc. Int'l rights secured

:k - Stranger In The Night1
Violoncello

♩ = 88,000023

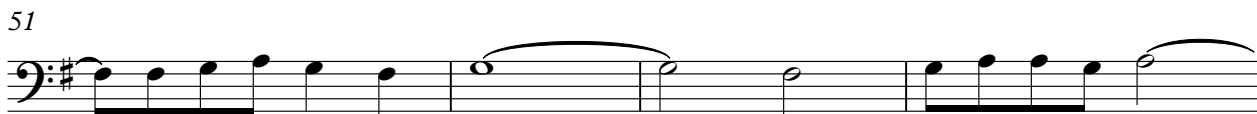
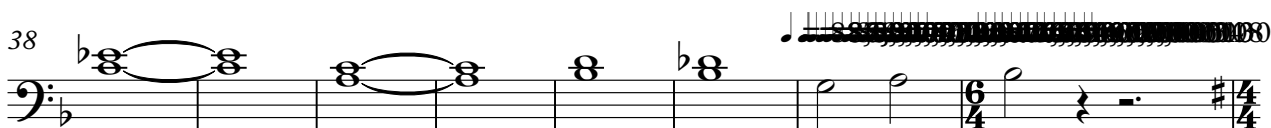
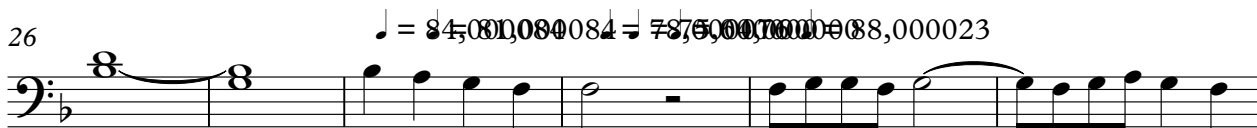
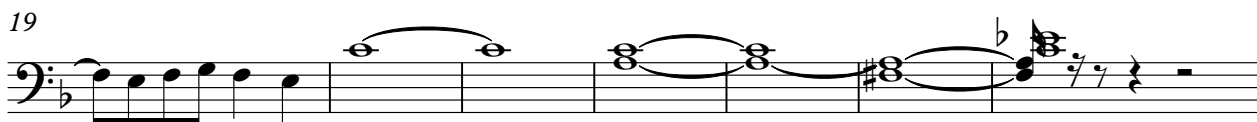
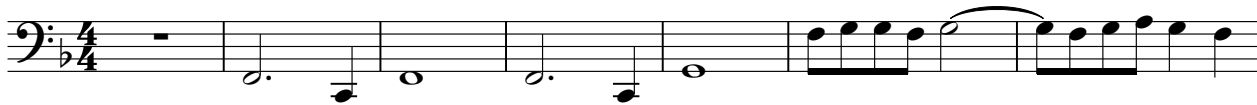

(C) 1994 Tune 1000 Corporation ;1966, MCA Music, division of MCA, Inc. Int'l rights secured
(C) 1994 Tune 1000 Corporation ;1966, MCA Music, division of MCA, Inc. Int'l rights secured

ik - Stranger In The Night1

Solo

♩ = 88,000023

4

9

14

19

24

28

32

37

46

50

♩ = 84,000084 ♩ = 78,000076 ♩ = 75,000075 ♩ = 88,000023

6

6

(C) 1994 Tune 1000 Corporation ;1966, MCA Music, division of MCA, Inc. Int'l rights secured
(C) 1994 Tune 1000 Corporation ;1966, MCA Music, division of MCA, Inc. Int'l rights secured

2

Solo

54

3

2

Ik - Stranger In The Night1

Solo

♩ = 88,000023

Back Vocal

4

Strang er night chargineswond'ringht whathaneswe'd

10

3

shinye bforhtwashtingy wasing,ome thine mile wasing,ome thine art

19

2

toldust hayou. Strang er night, twopowerStranght upthecaseifitd. Lit

27

♩ = 84,80,0080 8478,008080,000023

tllow lowustanwayadringway and einht, wtogetr, lov ersinght ihofrer.

34

2

tturnight frangs in tnight.

40

44

♩ = 88,000023

Lowustglancewaya wadingway. Ev sinhtight, wtogetr, lov ersinght

49

3

4

loforer tturnight frangs in tnight. dada dada, dada dalada yayaya.

(C) 1994 Tune 1000 Corporation ;1966, MCA Music, division of MCA, Inc. Int'l rights secured

(C) 1994 Tune 1000 Corporation ;1966, MCA Music, division of MCA, Inc. Int'l rights secured