

Smashing Pumpkins - Hello Kitty Cat

♩ = 240,000000

WinJammer Demo

♩ = 240,000000

WinJammer Demo

WinJammer Demo

WinJammer Demo

4

WinJammer Demo

WinJammer Demo

WinJammer Demo

WinJammer Demo

7

WinJammer Demo

WinJammer Demo

WinJammer Demo

WinJammer Demo

10

WinJammer Demo

WinJammer Demo

WinJammer Demo

WinJammer Demo

WinJammer Demo

WinJammer Demo

13

WinJammer Demo

WinJammer Demo

WinJammer Demo

WinJammer Demo

WinJammer Demo

WinJammer Demo

WinJammer Demo

16

WinJammer Demo

WinJammer Demo

WinJammer Demo

WinJammer Demo

WinJammer Demo

WinJammer Demo

WinJammer Demo

18

WinJammer Demo

WinJammer Demo

WinJammer Demo

WinJammer Demo

21

WinJammer Demo

WinJammer Demo

WinJammer Demo

WinJammer Demo

24

WinJammer Demo

WinJammer Demo

WinJammer Demo

WinJammer Demo

27

WinJammer Demo

WinJammer Demo

WinJammer Demo

WinJammer Demo

30

WinJammer Demo

WinJammer Demo

WinJammer Demo

WinJammer Demo

33

WinJammer Demo

WinJammer Demo

WinJammer Demo

WinJammer Demo

36

WinJammer Demo

WinJammer Demo

WinJammer Demo

WinJammer Demo

39

WinJammer Demo

WinJammer Demo

WinJammer Demo

WinJammer Demo

42

WinJammer Demo

WinJammer Demo

WinJammer Demo

WinJammer Demo

45

WinJammer Demo

WinJammer Demo

WinJammer Demo

WinJammer Demo

48

WinJammer Demo

WinJammer Demo

WinJammer Demo

WinJammer Demo

51

WinJammer Demo

WinJammer Demo

T	3	3	3	3	3												
A	3	3	3	3	3	2	2	2	2	2	2	2	2	2	2	2	2
B	1	1	1	1	1	2	0	0	0	0	0	0	0	0	0	0	0

WinJammer Demo

54

WinJammer Demo

WinJammer Demo

WinJammer Demo

T																						
A	2	2	2	2	2	2	2	2	3	3	3	3	3	2	2	2	2	2	2	2	2	2
B	0	0	0	0	0	0	0	0	1	1	1	1	1	0	0	0	0	0	0	0	0	0

WinJammer Demo

57

WinJammer Demo

WinJammer Demo

WinJammer Demo

T																					
A	2	2	2	2	2	2	2	2	2	2	2	2	2	2	2	3	3	3	3	3	2
B	0	0	0	0	0	0	0	0	0	0	0	0	0	0	0	1	1	1	1	1	0

WinJammer Demo

60

WinJammer Demo

WinJammer Demo

WinJammer Demo

T																					
A	2	2	2	2	2	2	2	2	2	2	2	2	2	2	2	2	2	2	2	2	2
B	0	0	0	0	0	0	0	0	0	0	0	0	0	0	0	0	0	0	0	0	0

WinJammer Demo

63 

WinJammer Demo

WinJammer Demo

WinJammer Demo

T	3	3	3	3	3														
A	3	3	3	3	3	2	2	2	2	2	2	2	2	2	2	2	2	2	2
B	1	1	1	1	1	0	0	0	0	0	0	0	0	0	0	0	0	0	0

WinJammer Demo

Bass line for measures 63-65, featuring a steady eighth-note accompaniment.

66 

WinJammer Demo

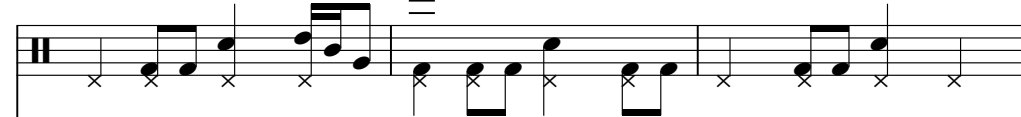

WinJammer Demo

WinJammer Demo

T	2	2	2	2	2	2	2	3	3	3	3	3							
A	2	2	2	2	2	2	2	3	3	3	3	3	2	2	2	2	2	2	2
B	0	0	0	0	0	0	0	1	1	1	1	1	0	0	0	0	0	0	0

WinJammer Demo

Bass line for measures 66-68, featuring a steady eighth-note accompaniment.

69

WinJammer Demo

WinJammer Demo

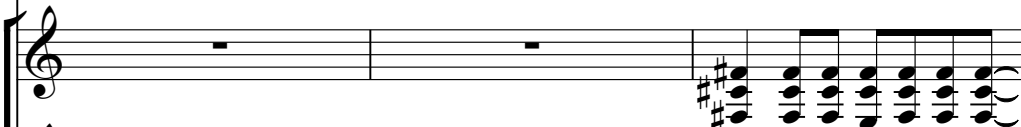

WinJammer Demo

WinJammer Demo

T	2	2	2	2	2	2	2	2	2	2	2	2							
A	2	2	2	2	2	2	2	2	2	2	2	2							
B	0	0	0	0	0	0	0	0	0	0	0	0							

WinJammer Demo

Bass line for measures 69-71, featuring a steady eighth-note accompaniment.

72

WinJammer Demo

WinJammer Demo

WinJammer Demo

WinJammer Demo

75

WinJammer Demo

WinJammer Demo

WinJammer Demo

WinJammer Demo

78

WinJammer Demo

WinJammer Demo

WinJammer Demo

WinJammer Demo

81

WinJammer Demo

WinJammer Demo

WinJammer Demo

WinJammer Demo

84

WinJammer Demo

WinJammer Demo

WinJammer Demo

WinJammer Demo

87

WinJammer Demo

WinJammer Demo

WinJammer Demo

WinJammer Demo

90

WinJammer Demo

WinJammer Demo

WinJammer Demo

WinJammer Demo

93

WinJammer Demo

WinJammer Demo

WinJammer Demo

WinJammer Demo

96

WinJammer Demo

WinJammer Demo

WinJammer Demo

WinJammer Demo

99

WinJammer Demo

WinJammer Demo

WinJammer Demo

WinJammer Demo

102

WinJammer Demo

WinJammer Demo

WinJammer Demo

WinJammer Demo

105

WinJammer Demo

WinJammer Demo

WinJammer Demo

WinJammer Demo

108

WinJammer Demo

WinJammer Demo

WinJammer Demo

WinJammer Demo

111

WinJammer Demo

WinJammer Demo

WinJammer Demo

T	3	3	3	3	3	2	2	2	2	2	2	2	2	2	2	2	2	2	2
A	3	3	3	3	3	2	2	2	2	2	2	2	2	2	2	2	2	2	2
B	1	1	1	1	1	2	0	0	0	0	0	0	0	0	0	0	0	0	0

WinJammer Demo

114

WinJammer Demo

WinJammer Demo

WinJammer Demo

T	2	2	2	2	2	2	2	3	3	3	3	3	2	2	2	2	2	2	2
A	2	2	2	2	2	2	2	3	3	3	3	3	2	2	2	2	2	2	2
B	0	0	0	0	0	0	0	1	1	1	1	1	2	0	0	0	0	0	0

WinJammer Demo

117

WinJammer Demo

WinJammer Demo

T													3	3	3	3	3	
A	2	2	2	2	2	2	2	2	2	2	2	2	2	3	3	3	3	2
B	0	0	0	0	0	0	0	0	0	0	0	0	0	1	1	1	1	0

WinJammer Demo

120

WinJammer Demo

WinJammer Demo

T													2	2	2	2	2	2	2	2	2
A	2	2	2	2	2	2	2	2	2	2	2	2	2	2	2	2	2	2			
B	0	0	0	0	0	0	0	0	0	0	0	0	0	0	0	0	0	0			

WinJammer Demo

123

WinJammer Demo

WinJammer Demo

T																		
A	3	3	3	3	3	2	2	2	2	2	2	2	2	2	2	2	2	2
B	1	1	1	1	1	0	0	0	0	0	0	0	0	0	0	0	0	0

WinJammer Demo

126

WinJammer Demo

WinJammer Demo

WinJammer Demo

T	3								2													
A	2	2	2	2	2	2	2	2	3	3	3	3	3	2	2	2	2	2	2	2	2	2
B	0	0	0	0	0	0	0	0	1	1	1	1	1	0	0	0	0	0	0	0	0	0

WinJammer Demo

129

WinJammer Demo

WinJammer Demo

WinJammer Demo

T	3																					
A	2	2	2	2	2	2	2	2	2	2	2	2	2	2	2	2	3	3	3	3	3	2
B	0	0	0	0	0	0	0	0	0	0	0	0	0	0	0	0	1	1	1	1	1	0

WinJammer Demo

132

WinJammer Demo

WinJammer Demo

WinJammer Demo

T	2																									
A	2	2	2	2	2	2	2	2	2	2	2	2	2	2	2	2	2	2	2	2	2	2	2	2	2	2
B	0	0	0	0	0	0	0	0	0	0	0	0	0	0	0	0	0	0	0	0	0	0	0	0	0	0

WinJammer Demo

♩ = 240,000000

5

10

15

20

25

30

34

39

44

2

WinJammer Demo

49

54

59

64

69

74

79

84

89

94

99

104

109

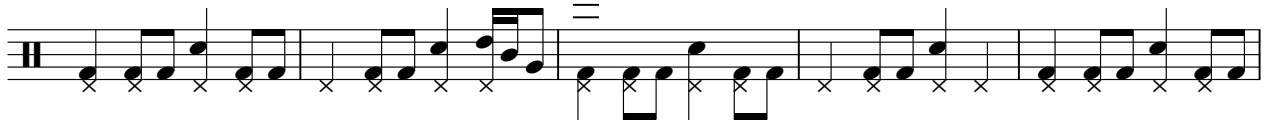

114

119

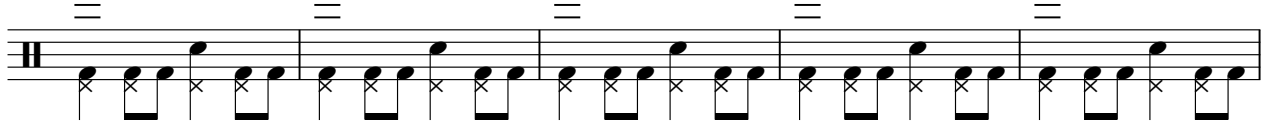

124

129

132

♩ = 240,000000

2

6

9

13

17

21

25

29

33

37

V.S.

41

45

49

20

72

75

79

83

87

91

95

99

103

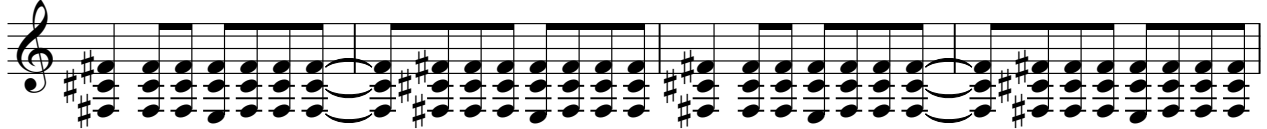

107

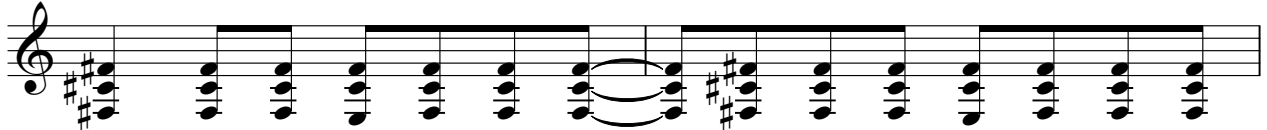

109

♩ = 240,000000

2

6

9

13

17

21

25

29

33

37

V.S.

41

45

49

53

57

61

65

69

73

77

81

85

89

93

97

101

105

109

113

117

V.S.

121

125

129

132

Smashing Pumpkins - Hello Kitty Cat

WinJammer Demo

♩ = 240,000000
10

E						
B						
G						
D	[Barred Chord]					
A		3	3	0	0	2
E						2
A						

17 **117**

T	10 8	5 3 0						
A	12	6 3 1 0	2 0	3 0				
B				7 3 2 0	3 1 0			
					5 3			

T	3	3	3	3	3													
A	3	3	3	3	3	2	2	2	2	2	2	2	2	2	2	2	2	2
B	1	1	1	1	1	0	0	0	0	0	0	0	0	0	0	0	0	0

115

T	3	3	3	3	3													
A	3	3	3	3	3	2	2	2	2	2	2	2	2	2	2	2	2	2
B	1	1	1	1	1	0	0	0	0	0	0	0	0	0	0	0	0	0

119

T	3	3	3	3	3													
A	3	3	3	3	3	2	2	2	2	2	2	2	2	2	2	2	2	2
B	1	1	1	1	1	0	0	0	0	0	0	0	0	0	0	0	0	0

123

T	3	3	3	3	3													
A	3	3	3	3	3	2	2	2	2	2	2	2	2	2	2	2	2	2
B	1	1	1	1	1	0	0	0	0	0	0	0	0	0	0	0	0	0

127

T	3	3	3	3	3													
A	3	3	3	3	3	2	2	2	2	2	2	2	2	2	2	2	2	2
B	1	1	1	1	1	0	0	0	0	0	0	0	0	0	0	0	0	0

131

T	3	3	3	3	3													
A	3	3	3	3	3	2	2	2	2	2	2	2	2	2	2	2	2	2
B	1	1	1	1	1	0	0	0	0	0	0	0	0	0	0	0	0	0

♩ = 240,000000

2

6

10

14

18

22

26

30

34

38

V.S.

82

86

90

94

98

102

106

110

114

118

V.S.

122

126

130

133

