

# Sinatra Franck - That`S Life

♩ = 112,000893

2

3

==

4

7

Perc.

J. Gtr.

E. Gtr.

A. Bass

Organ

Vc.

all the peo ple say.

8 5

Perc.

J. Gtr.

E. Gtr.

A. Bass

Organ

Vc.

You're rid in' high in A pril,

9

Perc.

J. Gtr.

E. Gtr.

A. Bass

Organ

Vc.

shot down in May. But I

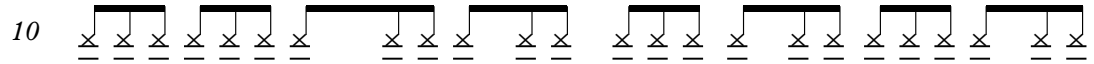
10 

Perc. 

J. Gtr. 

E. Gtr. 

A. Bass 

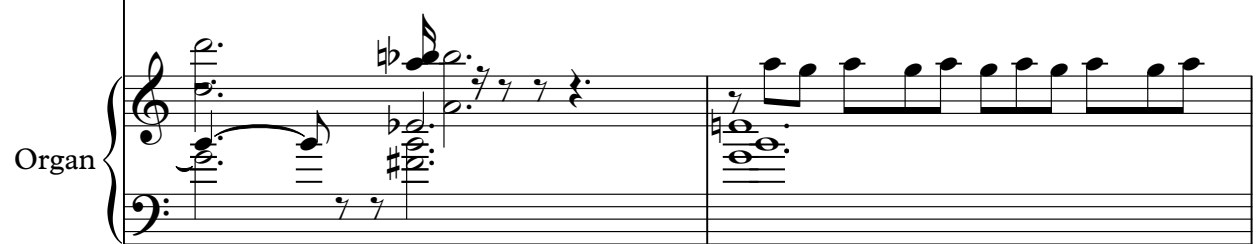
Organ 

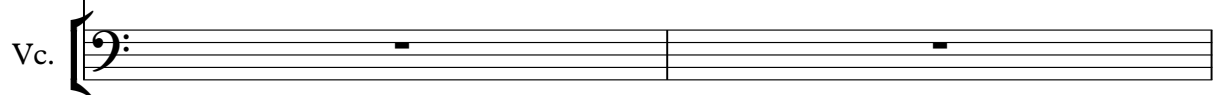
Vc. 

know I'm gonna change that tune when

12

Perc.

J. Gtr.

E. Gtr.

A. Bass

Organ

Vc.

back on top, back on top in June.

13

Bari. Sax.

Perc.

J. Gtr.

E. Gtr.

A. Bass

Organ

Vc.

I said, that's

14

Ten. Sax.

Bari. Sax.

Perc.

J. Gtr.

E. Gtr.

A. Bass

Organ

Orch. Hit

Vc.

life, and as

15

Ten. Sax.

Bari. Sax.

Perc.

J. Gtr.

E. Gtr.

A. Bass

Organ

Orch. Hit

Vc.

fun ny as it may seem,

16

Ten. Sax.

Bari. Sax.

Perc.

J. Gtr.

E. Gtr.

A. Bass

Organ

Orch. Hit

Vc.

some peo ple get their kicks

17

Ten. Sax.

Bari. Sax.

Perc.

J. Gtr.

E. Gtr.

A. Bass

Organ

Orch. Hit

Vc.

stomp in' on a dream.

18

Ten. Sax.

Bari. Sax.

Perc.

J. Gtr.

E. Gtr.

A. Bass

Organ

Orch. Hit

Vc.

But I don't let it, let it get me

19

Musical score for Perc., J. Gtr., E. Gtr., A. Bass, Organ, Orch. Hit, and Vc. The score includes various musical notations such as notes, rests, and articulation marks.

down,

'cause this

20

Bar. Tpt.

Tbn.

Perc.

J. Gtr.

E. Gtr.

A. Bass

Organ

Orch. Hit

Vc.

fine old world, it keeps spin

21

Bar. Tpt.

Tbn.

Perc.

J. Gtr.

E. Gtr.

A. Bass

Organ

Orch. Hit

Vc.

nin' a round. I been a

22

Ten. Sax.

Bari. Sax.

Bar. Tpt.

Tbn.

Perc.

J. Gtr.

A. Bass

Organ

Orch. Hit

Vc.

pup pet, a pau per, a pi rate, a po et,

23

Ten. Sax.

Bari. Sax.

Bar. Tpt.

Tbn.

Perc.

J. Gtr.

A. Bass

Organ

Orch. Hit

Vc.

a pawn and a king. I been

24

Ten. Sax.

Bari. Sax.

Bar. Tpt.

Tbn.

Perc.

J. Gtr.

A. Bass

Organ

Orch. Hit

Vc.

up and down, and o ver and out,

25

Ten. Sax.

Bari. Sax.

Bar. Tpt.

Tbn.

Perc.

J. Gtr.

A. Bass

Organ

Orch. Hit

Vc.

and I know one thing: each

26

Ten. Sax.

Bari. Sax.

Bar. Tpt.

Tbn.

Perc.

J. Gtr.

A. Bass

Organ

Orch. Hit

Vc.

time I find my self

27

Ten. Sax.

Bari. Sax.

Bar. Tpt.

Tbn.

Perc.

J. Gtr.

A. Bass

Organ

Orch. Hit

Vc.

flat on my face, I

28

Ten. Sax.

Bari. Sax.

Bar. Tpt.

Tbn.

Perc.

J. Gtr.

A. Bass

Organ

Orch. Hit

Vc.

pick my self up and get back in the race. That's

30 25

Perc.

J. Gtr.

A. Bass

Orch. Hit

Vc.

Solo

life, I tell you,

31

Perc.

J. Gtr.

A. Bass

Vc.

Solo

I can't deny it.

32

Perc.

J. Gtr.

A. Bass

Vc.

Solo

I thought o' quit tin', ba by,

33

Perc.

J. Gtr.

A. Bass

Vc.

Solo

but my heart just ain't gon na buy it. And

34

Ten. Sax.

Perc.

J. Gtr.

A. Bass

Orch. Hit

Vc.

Solo

if I did n't think it was worth one sin gle

35

Ten. Sax.

Perc.

J. Gtr.

A. Bass

Orch. Hit

Vc.

Solo

try, I'd jump

36

Tbn.

Perc.

J. Gtr.

A. Bass

Vc.

Solo

right on a big bird and then I'd

37

Ten. Sax.

Bar. Tpt.

Perc.

J. Gtr.

A. Bass

Orch. Hit

Vc.

Solo

fly. I been a

38

Ten. Sax.

Bari. Sax.

Bar. Tpt.

Tbn.

Perc.

J. Gtr.

A. Bass

Organ

Orch. Hit

Vc.

pup pet, a pau per, a pi rate, a po et,

pup pet, a pau per, a pi rate, a po et,

39

Ten. Sax.

Bari. Sax.

Bar. Tpt.

Tbn.

Perc.

J. Gtr.

A. Bass

Organ

Orch. Hit

Vc.

a pawn and a king. I been

40

Ten. Sax.

Bari. Sax.

Bar. Tpt.

Tbn.

Perc.

J. Gtr.

A. Bass

Organ

Orch. Hit

Vc.

up and down, and over and out, and know onething: each

42

Ten. Sax.

Bari. Sax.

Bar. Tpt.

Tbn.

Perc.

J. Gtr.

A. Bass

Organ

Orch. Hit

Vc.

time I find my self lay in'

43

Ten. Sax.

Bari. Sax.

Bar. Tpt.

Tbn.

Perc.

J. Gtr.

A. Bass

Organ

Orch. Hit

Vc.

flat on my face, I just

- Ten. Sax.**: Treble clef, playing a melodic line with eighth and quarter notes.
- Bari. Sax.**: Treble clef, playing a similar melodic line to the Tenor Saxophone.
- Bar. Tpt.**: Treble clef, playing a harmonic line with a key signature of one sharp (F#).
- Tbn.**: Bass clef, playing a harmonic line with a key signature of one sharp (F#).
- Perc.**: Snare drum, playing a steady eighth-note pattern.
- J. Gtr.**: Treble clef, playing a melodic line with a key signature of one sharp (F#).
- A. Bass**: Bass clef, playing a melodic line with a key signature of one sharp (F#).
- Organ**: Treble clef, playing a complex melodic line with a key signature of one sharp (F#).
- Orch. Hit**: Treble clef, playing a melodic line with a key signature of one sharp (F#).
- Vc.**: Bass clef, playing a melodic line with a key signature of one sharp (F#).

The lyrics "flat on my face, I just" are written below the Organ part.

44

Ten. Sax.

Bari. Sax.

Bar. Tpt.

Tbn.

Perc.

J. Gtr.

A. Bass

Organ

Orch. Hit

Vc.

pick my self up and get back

45

Ten. Sax.

Bari. Sax.

Bar. Tpt.

Tbn.

Perc.

J. Gtr.

A. Bass

Organ

Orch. Hit

Vc.

in the race. That's life, that'life,

47

Bar. Tpt.

Perc.

J. Gtr.

A. Bass

Organ

Orch. Hit

Vc.

and I can't deny it.

48

Bar. Tpt.

Perc.

J. Gtr.

A. Bass

Organ

Orch. Hit

Vc.

Man y times, I thought o' cut tin' out,

49

Bar. Tpt.

Perc.

J. Gtr.

A. Bass

Organ

Orch. Hit

Vc.

but my word by it.

But if there's nothin' shakin' come this here Ju

51

Bar. Tpt.

Perc.

J. Gtr.

A. Bass

Organ

Orch. Hit

Vc.

ly, I'm gon na

53

Bar. Tpt.

Tbn.

Perc.

J. Gtr.

A. Bass

Orch. Hit

Vc.

roll my self up in a big ball and die.

55

Tbn.

Perc.

J. Gtr.

A. Bass

Organ

Orch. Hit

Solo

3

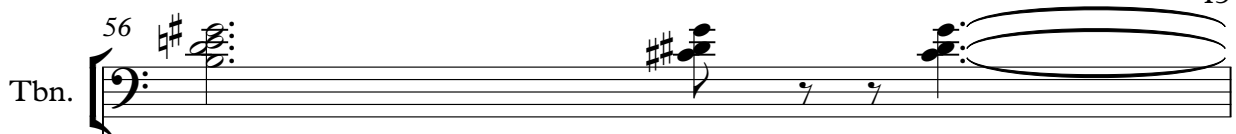
56 

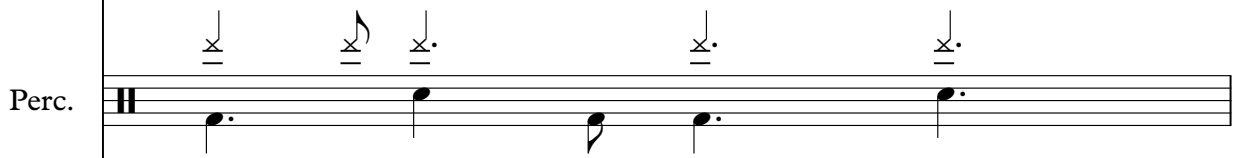
Perc. 

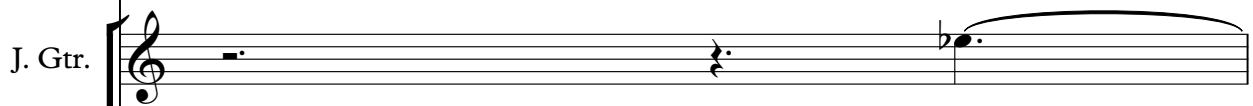
J. Gtr. 

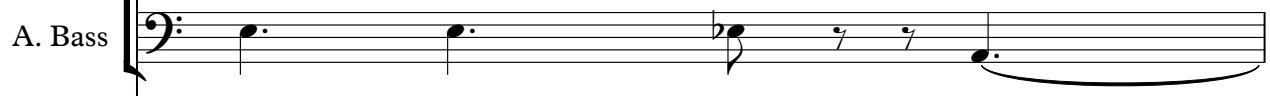
A. Bass 

Organ 

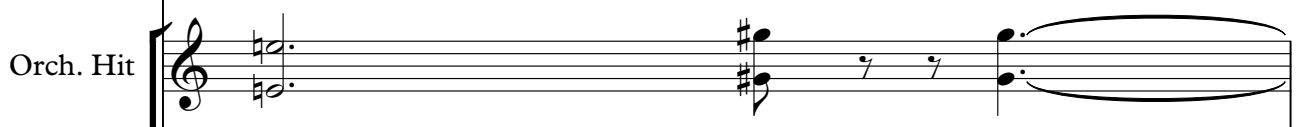
Orch. Hit 

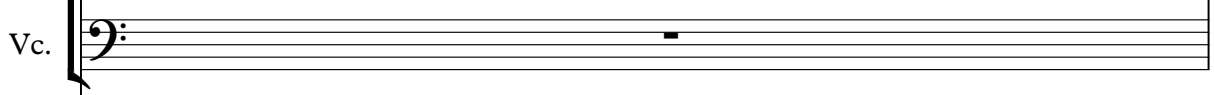
Vc. 

My

Solo 

57

Tbn.

J. Gtr.

A. Bass

Organ

Orch. Hit

Solo

58  $\text{♩} = 88,001053$

Tbn.

Perc.

J. Gtr.

E. Gtr.

A. Bass

Organ

Orch. Hit  $\text{♩} = 88,001053$

Vc.

Solo

my.

Detailed description of the musical score: The score is for page 45, measures 58-61. It features a variety of instruments. The Tbn. part has a single chord at the beginning. The Perc. part has a complex rhythmic pattern with triplets and a sextuplet. The J. Gtr. part has a single note. The E. Gtr. part has a single chord. The A. Bass part has a single note. The Organ part has a long sustained chord. The Orch. Hit part has a single chord. The Vc. part has a single chord. The Solo part starts with a fermata and then plays a melodic line with triplets and a sextuplet. The Solo part includes the lyrics "my." and "3." above the notes.

59

Bar. Tpt.

Perc.

A. Bass

Organ

Orch. Hit

Solo

Sinatra Franck - That`S Life

Tenor Saxophone

♩ = 112,000893

13

15

17

19

24

27

34

38

41

44

2

Tenor Saxophone

♩ = 88,001053

52

5 2

Baritone Saxophone

Sinatra Franck - That`S Life

♩ = 112,000893

12

16

22

25

28

38

41

44

52

5

2

♩ = 88,001053

Baroque Trumpet

Sinatra Franck - That`S Life

♩ = 112,000893

**19**

22

24

26

29

**7**

38

40

42

44

2

# Baroque Trumpet

47

50

53

Sinatra Franck - That`S Life

Trombone

♩ = 112,000893

19

22

24

26

29

6

38

40

42

45

6

55

♩ = 88,001053

Sinatra Franck - That`S Life

Percussion

♩ = 112,000893

4

7

10

13

16

19

22

24

26

3 3

V.S.

Percussion

58  $\text{♩} = 88,001053$  Percussion 3

♩ = 112,000893

4

7

10

13

16

19

22

24

27

30

33

36

39

42

45

48

51

55

♩ = 88,001053

# Sinatra Franck - That`S Life

Electric Guitar

♩ = 112,000893

4

6

9

12

14

16

19

21

30

52

5

2

♩ = 88,001053

# Sinatra Franck - That`S Life

Acoustic Bass

♩ = 112,000893

V.S.

35

39

42

45

48

51

56

♩ = 88,001053

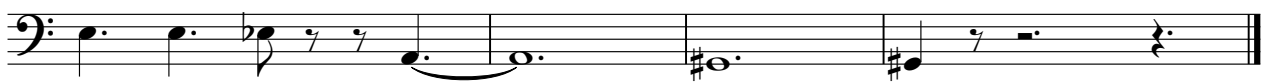

# Sinatra Franck - That`S Life

Rock Organ

♩ = 112,000893

4

5

7

9

11

V.S.

Rock Organ

13

15

17

19

21

25

28

39

43

45

47

50

Rock Organ

55

57

$\text{♩} = 88,001053$

♩ = 112,000893

**13**

15

17

19

22

24

26

29

31

**3**

# Sinatra Franck - That`S Life

Violoncello

♩ = 112,000893

4

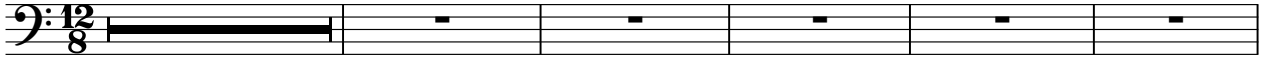

That's life, that's all the way. You might say, show me.

10

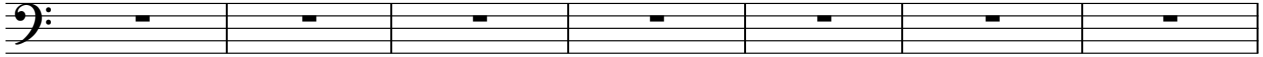

knowing that tune will be back, back. That's life, and my own, some birds

17

stood in a room. But it goes down, 'cause this fine world, keeps in mind. Heem

22

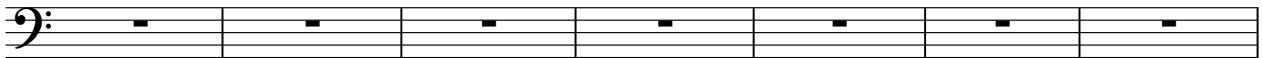

purple pet, paw has been up and down, a little each time. I'm a face, I pick myself back

29

in the That's life, tell, child. thought, 'ba by, bring it. And

34

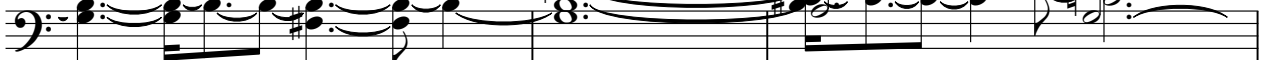

if I did think it was the single try, jump right on a big bird and

37

fly. I been a purple pet, paw has been

40

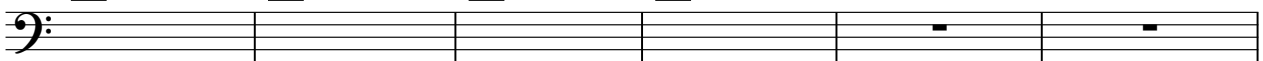

up and down, a little each time. I'm a face, I pick myself up and back in the. That's

2  
46

Violoncello

life, this, and can't de ny it. Myths, light, beauty. But

50

the earth shake comethis herfu ly, I'mgonna

53

♩ = 88,001053

roll myself up ina big ball and die. My my.

Sinatra Franck - That`S Life

Solo

♩ = 112,000893

29

31

33

35

37

14

2

55

57

58

♩ = 88,001053

59