

Sinatra Franck - The Way You Look

♩ = 132,001587

Alto Saxophone

Alto Saxophone

Horn in F

Baroque Trumpet

Trombone

Tuba

Percussion

Vibraphone

Kora

Kora

Acoustic Bass

Synth Brass

Tape Sampler Keyboard [Brass]

♩ = 132,001587

Viola

Violoncello

5

Alto Sax.

Alto Sax.

Perc.

Kora

A. Bass

Syn. Br.

8

Alto Sax.

Alto Sax.

Perc.

Kora

Kora

A. Bass

Syn. Br.

Vc.

Some

11

Alto Sax.

Alto Sax.

Perc.

Kora

Kora

A. Bass

Vc.

day, when I'm aw fully low, when the worldis cold,

15

Alto Sax.

Alto Sax.

Perc.

Kora

Kora

A. Bass

Vc.

I will feel a glow just think ing

18

Alto Sax.

Alto Sax.

Bar. Tpt.

Tbn.

Tba.

Perc.

Kora

A. Bass

Vla.

Vc.

of you and the way you look to night.

22

Alto Sax.
Alto Sax.
Tbn.
Perc.
Kora
A. Bass
Tape Smp. Brs
Vla.
Vc.

25

Alto Sax.
Alto Sax.
Tbn.
Perc.
Kora
Kora
A. Bass
Tape Smp. Brs
Vla.
Vc.

Yes, you're love ly

28

Alto Sax.

Alto Sax.

Perc.

Kora

Kora

A. Bass

Vc.

with your smile so warm and your cheeks so soft.

32

Alto Sax.

Alto Sax.

Bar. Tpt.

Tbn.

Tba.

Perc.

Kora

Kora

A. Bass

Vc.

There is nothing for me but to love

35

Alto Sax.

Alto Sax.

Bar. Tpt.

Tbn.

Tba.

Perc.

Kora

A. Bass

Tape Smp. Brs

Vla.

Vc.

you and the way you look to night.

39

Alto Sax.

Alto Sax.

Hn.

Tbn.

Perc.

Kora

A. Bass

Tape Smp. Brs

Vla.

Vc.

42

Hn.

Bar. Tpt.

Tbn.

Tba.

Perc.

Kora

Kora

A. Bass

Vla.

Vc.

With each word, your ten der ness grows,

46

Hn.

Bar. Tpt.

Tbn.

Tba.

Perc.

Vib.

Kora

Kora

A. Bass

Tape Smp. Brs

Vla.

Vc.

tear in' my fear a part.

50

Hn.
Bar. Tpt.
Tbn.
Tba.
Perc.
Kora
Kora
A. Bass
Vla.
Vc.

And that laugh wrin kles your nose,

54

Hn.
Bar. Tpt.
Tbn.
Tba.
Perc.
Kora
Kora
A. Bass
Tape Smp. Brs
Vla.
Vc.

touch es my fool ish heart.

Love ly,

a- nev er, nev er change, keep

62

Alto Sax.

Alto Sax.

Perc.

Kora

Kora

A. Bass

Vla.

Vc.

that breath less charm. Won't you please ar

65

Alto Sax.

Alto Sax.

Perc.

Kora

A. Bass

Syn. Br.

Tape Smp. Brs

Vla.

Vc.

range it, 'cause I love you a-just the way you

69

Alto Sax.

Alto Sax.

Hn.

Bar. Tpt.

Tbn.

Tba.

Perc.

Kora

A. Bass

Tape Smp. Brs

Vla.

Vc.

look to night.

73

Alto Sax.
Hn.
Bar. Tpt.
Tbn.
Tba.
Perc.
A. Bass
Tape Smp. Brs
Vla.
Vc.

76

Alto Sax.
Hn.
Bar. Tpt.
Tbn.
Tba.
Perc.
A. Bass
Tape Smp. Brs
Vla.
Vc.

79

Alto Sax.

Hn.

Bar. Tpt.

Tbn.

Tba.

Perc.

Kora

Kora

A. Bass

Tape Smp. Brs

Vla.

Vc.

And that laugh

82

Hn.

Bar. Tpt.

Tbn.

Tba.

Perc.

Kora

Kora

A. Bass

Vla.

Vc.

that wrin kleyour nose, it touch es my fool ish heart.

86

Alto Sax.

Alto Sax.

Hn.

Bar. Tpt.

Tbn.

Tba.

Perc.

Kora

Kora

A. Bass

Tape Smp. Brs

Vla.

Vc.

Love ly,

90

Alto Sax.

Alto Sax.

Hn.

Bar. Tpt.

Tbn.

Tba.

Perc.

Kora

A. Bass

Tape Smp. Brs

Vla.

Vc.

don't you ever change, keep that breathless charm.

94

Alto Sax.

Alto Sax.

Hn.

Bar. Tpt.

Tbn.

Tba.

Perc.

Kora

A. Bass

Tape Smp. Brs

Vla.

Vc.

Won't you please arrange it, 'cause I love you a- just the way you look

99

Hn.

Tba.

Perc.

Vib.

Kora

A. Bass

Syn. Br.

Vla.

Vc.

♩ = 126,000130

to night,

103 ♩ = 120,000000 ♩ = 96,000,000,000

Alto Sax. 

Hn. 

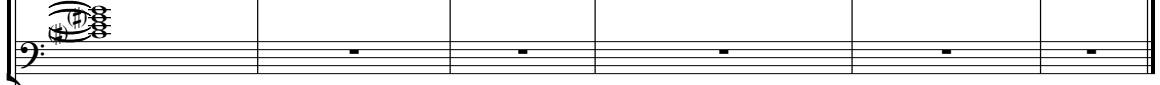
Tba. 

Perc. 

Kora 

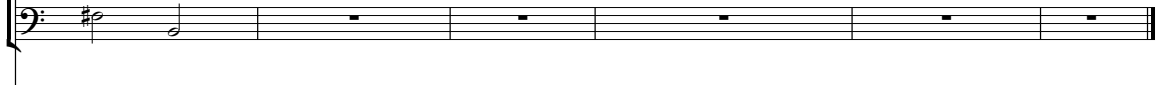
A. Bass 

Syn. Br. 

Vla. 

Vc. 

just the way you look to night.

Sinatra Franck - The Way You Look

Alto Saxophone

♩ = 132,001587

5

9

13

16

18

23

27

30

33

38

42

16

60

62

65

3

71

74

79

6

89

93

5

Alto Saxophone

102

♩ = 120

2

102

♩ = 120

2

Sinatra Franck - The Way You Look

Alto Saxophone

♩ = 132,001587

5

8

11

14

17

23

26

29

32

Sinatra Franck - The Way You Look

Baroque Trumpet

$\text{♩} = 132,001587$

17

20

14

36

9

48

3

54

57

6

3

14

72

76

79

3

81

2

Baroque Trumpet

86

90

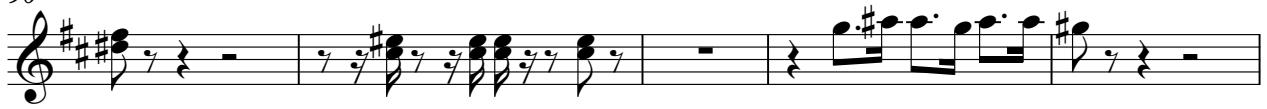

95

98

♩ = 126, 0e0120, 0e0002, 0e000, 000000

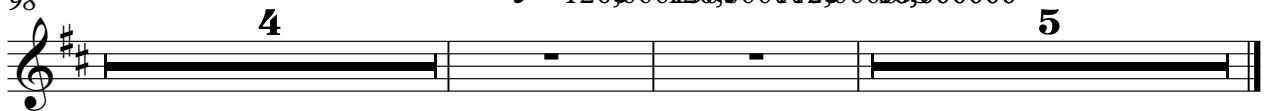

Sinatra Franck - The Way You Look

Trombone

♩ = 132,001587

17 2

22

26 8 2

39 3

45

50 3

57 14

73

77

79 3

2

Trombone

83

88

92

97

♩ = 126, 912, 361, 29, 603, 000

Sinatra Franck - The Way You Look

Tuba

♩ = 132,001587

17 14

34 6

43

47

51

55 14

72

76

79

82

2

Tuba

86

90

95

100

♩ = 126,000 126,000 126,000 126,000

Sinatra Franck - The Way You Look

Percussion

♩ = 132,001587

6

10

15

20

25

30

35

40

45

V.S.

50

54

59

64

69

74

78

83

88

93

Vibraphone

Sinatra Franck - The Way You Look

♩ = 132,001587

46

49

51

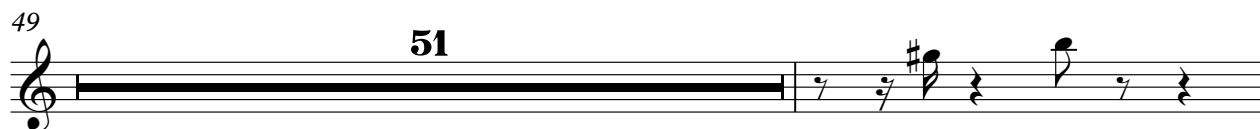

101

♩ = 126,000130 ♩ = 126,000069 ♩ = 126,000069 ♩ = 126,000069

5

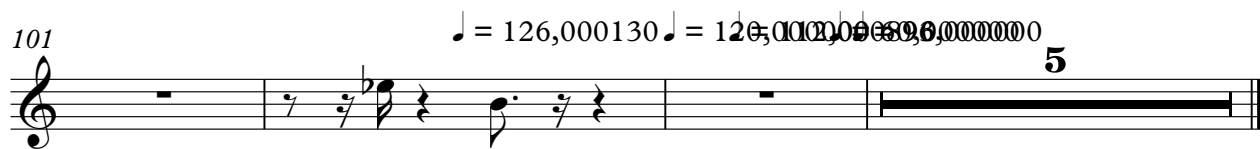

♩ = 132,001587

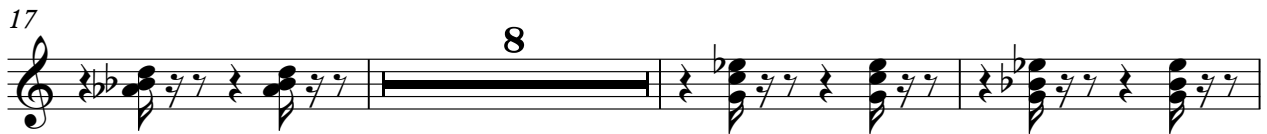

44

48

52

56

60

64

16

83

87

♩ = 126 5 0 1 2 3 5 6 7 9 0 0 0 0 0 0 0 0

14

5

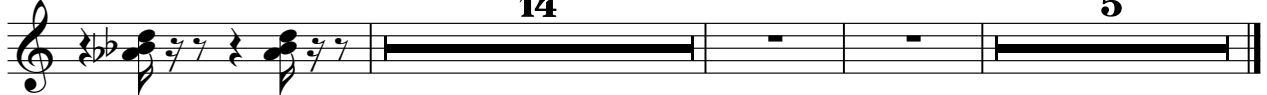

Sinatra Franck - The Way You Look

Kora

♩ = 132,001587

9

14

20

27

32

37

44

49

54

59

V.S.

Sinatra Franck - The Way You Look

Acoustic Bass

♩ = 132,001587

7

13

19

24

29

34

39

44

49

V.S.

Synth Brass

Sinatra Franck - The Way You Look

♩ = 132,001587

8 **56**

67 **32**

101 $\text{♩} = 126,000130 = 120,000000 \text{ } \text{♩} = 93,000000$ **5**

Tape Sampler Keyboard [Brass] Sinatra Franck - The Way You Look

♩ = 132,001587

21

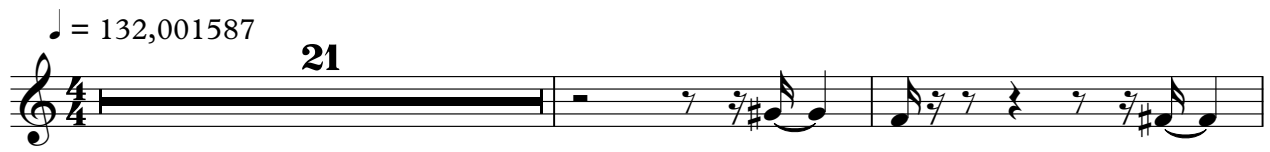

24

12

39

6

48

6

57

6

8

66

4

Viola

Sinatra Franck - The Way You Look

♩ = 132,001587

18

22

26

9

39

44

51

58

6

66

2

72

79

86

94

101

$\text{♩} = 126,000130$ $\text{♩} = 120,000000$ $\text{♩} = 12,960,000000$

104 $\text{♩} = 60,000000$

2
64

Violoncello

You please range it, 'cause I love you just the way you

69

look to night.

76

And that laugh that makes me

84

it touches my fool heart. Love, don't you change,

91

keep that charm. You please range it, 'cause love you a-

98

just the way you look to night,

103

just the way you look to night.