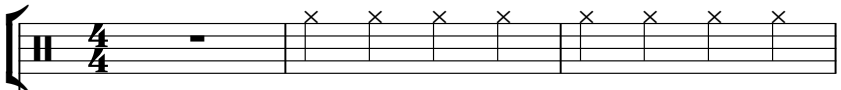
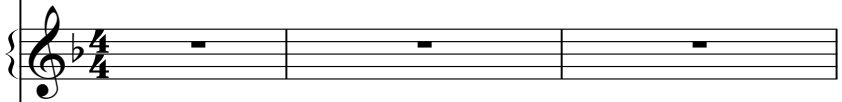

Sinead O`connor - Nothing Compares 2 U

♩ = 60,000000

Notensystem 2 (1) 

Notensystem 5 

Notensystem 7 

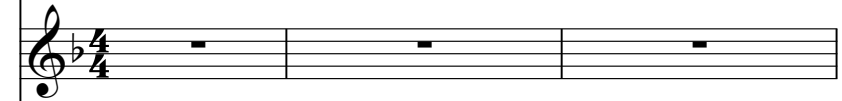
Notensystem 6 

Notensystem 10 

♩ = 60,000000

Notensystem 12 

Notensystem 3 

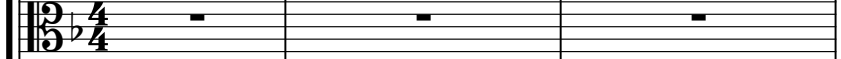
lyrics 

Notensystem 11 

Notensystem 4 

Notensystem 9 

4

Notensystem 5

Notensystem 7

Notensystem 6

Notensystem 3

lyrics

Notensystem 4

7

Notensystem 5

Notensystem 7

Notensystem 6

Notensystem 3

lyrics

Notensystem 4

10

Notensystem 5

Notensystem 7

Notensystem 6

Notensystem 3

lyrics

Notensystem 4

Detailed description of the musical score: The score is written for guitar and consists of six systems. System 5 (labeled 'Notensystem 5') shows a whole note in the bass clef. System 7 (labeled 'Notensystem 7') shows a half note in the bass clef with a slur over it. System 6 (labeled 'Notensystem 6') shows chords in the treble clef. System 3 (labeled 'Notensystem 3') shows a bass line with chords. The lyrics system (labeled 'lyrics') shows a melody line with lyrics. System 4 (labeled 'Notensystem 4') shows a whole note in the bass clef. The key signature has one flat, and the time signature is 3/4. The number '10' is written above the first system.

13

Notensystem 5

Notensystem 7

Notensystem 6

Notensystem 3

lyrics

Notensystem 4

Notensystem 9

15

Notensystem 5

Notensystem 7

Notensystem 6

Notensystem 3

lyrics

Notensystem 4

Notensystem 9

18

Notensystem 2 (1)

Notensystem 2 (2)

Notensystem 2 (3)

Notensystem 5

Notensystem 7

Notensystem 6

Notensystem 3

lyrics

Notensystem 4

Notensystem 9

20

Notensystem 2 (1)

Notensystem 2 (2)

Notensystem 2 (3)

Notensystem 5

Notensystem 7

Notensystem 6

Notensystem 3

lyrics

Notensystem 4

Notensystem 9

22

Notensystem 2 (1)

Notensystem 2 (2)

Notensystem 2 (3)

Notensystem 5

Notensystem 7

Notensystem 6

Notensystem 3

lyrics

Notensystem 4

Notensystem 9

25

Notensystem 2 (1)

Notensystem 2 (2)

Notensystem 2 (3)

Notensystem 5

Notensystem 7

Notensystem 6

Notensystem 3

lyrics

Notensystem 4

Notensystem 9

28

Notensystem 2 (1)

Notensystem 2 (2)

Notensystem 2 (3)

Notensystem 5

Notensystem 7

Notensystem 6

Notensystem 10

Notensystem 3

lyrics

Notensystem 4

Notensystem 9

30

Notensystem 2 (1)

Notensystem 2 (2)

Notensystem 2 (3)

Notensystem 5

Notensystem 7

Notensystem 6

Notensystem 3

lyrics

Notensystem 4

Notensystem 9

Detailed description of the musical score: The score is divided into systems. System 2 consists of three staves: (1) guitar with fret markers (x) on strings 1, 2, 3, 4, 5, 6; (2) vocal melody with notes and slurs; (3) bass accompaniment with notes and rests. System 3 consists of three staves: (1) guitar with fret markers; (2) vocal melody with notes and slurs; (3) bass accompaniment with notes and rests. System 4 consists of two staves: (1) guitar with fret markers; (2) bass accompaniment with notes and rests. System 5 consists of two staves: (1) guitar with fret markers; (2) bass accompaniment with notes and rests. System 6 consists of two staves: (1) guitar with fret markers; (2) bass accompaniment with notes and rests. System 7 consists of one staff: (1) guitar with fret markers. System 9 consists of one staff: (1) guitar with fret markers. The lyrics are written below the vocal melody staff.

32

The musical score consists of several systems:

36

Notensystem 2 (1)

Notensystem 2 (2)

Notensystem 2 (3)

Notensystem 5

Notensystem 7

Notensystem 6

Notensystem 10

Notensystem 3

lyrics

Notensystem 4

Notensystem 9

38

Notensystem 2 (1)

Notensystem 2 (2)

Notensystem 2 (3)

Notensystem 5

Notensystem 7

Notensystem 6

Notensystem 3

lyrics

Notensystem 4

Notensystem 9

Detailed description of the musical score: The score is divided into two measures. System 2 (1) shows guitar notation with 'x' marks on the strings. System 2 (2) shows a melodic line with eighth notes. System 2 (3) shows a bass line with quarter notes. System 5 is a grand staff with a long melodic line in the treble clef. System 6 shows a treble clef staff with a whole note chord. System 7 shows a treble clef staff with a long melodic line. System 3 shows a bass clef staff with a rhythmic pattern of eighth notes. The lyrics staff shows the vocal line with slurs. System 4 shows a bass clef staff with a whole note chord. System 9 shows a treble clef staff with a whole note chord.

40

Notensystem 2 (1)

Notensystem 2 (2)

Notensystem 2 (3)

Notensystem 5

Notensystem 7

Notensystem 6

Notensystem 3

lyrics

Notensystem 11

Notensystem 4

Notensystem 9

41

Notensystem 2 (1)

Notensystem 2 (2)

Notensystem 2 (3)

Notensystem 5

Notensystem 7

Notensystem 6

Notensystem 3

lyrics

Notensystem 11

Notensystem 4

Notensystem 9

43

49

Notensystem 2 (1)

Notensystem 2 (2)

Notensystem 2 (3)

Notensystem 5

Notensystem 7

Notensystem 6

Notensystem 12

Notensystem 3

Notensystem 4

Notensystem 9

54

Notensystem 2 (1) | Notensystem 2 (2) | Notensystem 2 (3) | Notensystem 2 (4) |

Notensystem 5 |

Notensystem 7 |

Notensystem 6 |

Notensystem 12 |

Notensystem 3 |

lyrics |

Notensystem 4 |

Notensystem 9 |

56

Notensystem 2 (1)

Notensystem 2 (2)

Notensystem 2 (3)

Notensystem 5

Notensystem 7

Notensystem 6

Notensystem 10

Notensystem 3

lyrics

Notensystem 4

Notensystem 9

58

60

Notensystem 2 (1)

Notensystem 2 (2)

Notensystem 2 (3)

Notensystem 5

Notensystem 7

Notensystem 6

Notensystem 3

lyrics

Notensystem 4

Notensystem 9

62

Notensystem 2 (1)

Notensystem 2 (2)

Notensystem 2 (3)

Notensystem 5

Notensystem 7

Notensystem 6

Notensystem 3

lyrics

Notensystem 4

Notensystem 9

64

Notensystem 2 (1)

Notensystem 2 (2)

Notensystem 2 (3)

Notensystem 5

Notensystem 7

Notensystem 6

Notensystem 3

lyrics

Notensystem 4

Notensystem 9

67

Notensystem 2 (1)

Notensystem 2 (2)

Notensystem 2 (3)

Notensystem 5

Notensystem 7

Notensystem 6

Notensystem 3

lyrics

Notensystem 4

Notensystem 9

70

Notensystem 2 (1)

Notensystem 2 (2)

Notensystem 2 (3)

Notensystem 5

Notensystem 7

Notensystem 6

Notensystem 3

lyrics

Notensystem 4

Notensystem 9

73

Notensystem 2 (1)

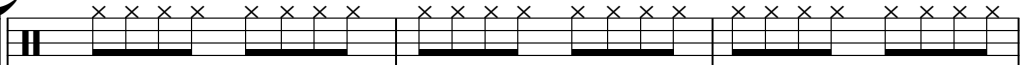

Notensystem 2 (2)

Notensystem 2 (3)

Notensystem 5

Notensystem 7

Notensystem 6

Notensystem 3

Notensystem 4

Notensystem 9

76

Notensystem 2 (1)

Notensystem 2 (2)

Notensystem 2 (3)

Notensystem 5

Notensystem 7

Notensystem 6

Notensystem 3

Notensystem 4

Notensystem 9

79

81

Notensystem 2 (1)

Notensystem 2 (2)

Notensystem 2 (3)

Notensystem 2 (4)

Notensystem 5

Notensystem 7

Notensystem 6

Notensystem 10

Notensystem 12

Notensystem 3

lyrics

Notensystem 11

Notensystem 4

Notensystem 9

♩ = 60,000000

14

19

23

27

31

35

39

43

47

51

2

Notensystem 2 (1)

55

59

63

67

71

75

79

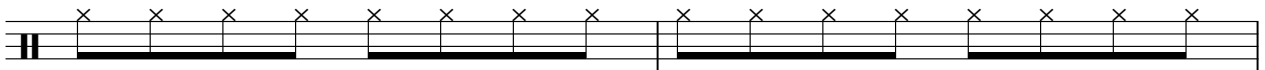

81

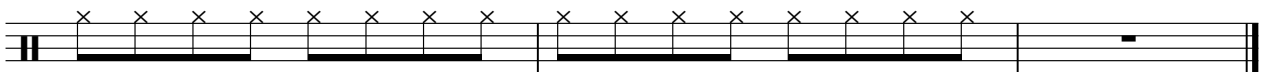

♩ = 60,000000

17

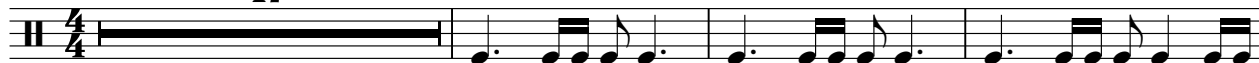

21

25

29

33

37

41

45

49

53

V.S.

♩ = 60,000000

17

22

28

34

40

46

52

58

64

70

V.S.

2

Notensystem 2 (3)

76

80

♩ = 60,000000

33  **11** 

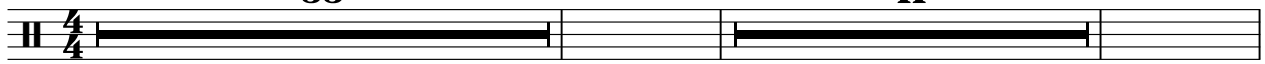

47

7  **28**

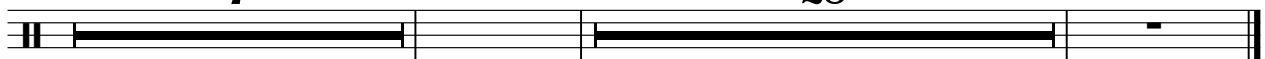

♩ = 60,000000

3

11

19

27

35

43

V.S.

51

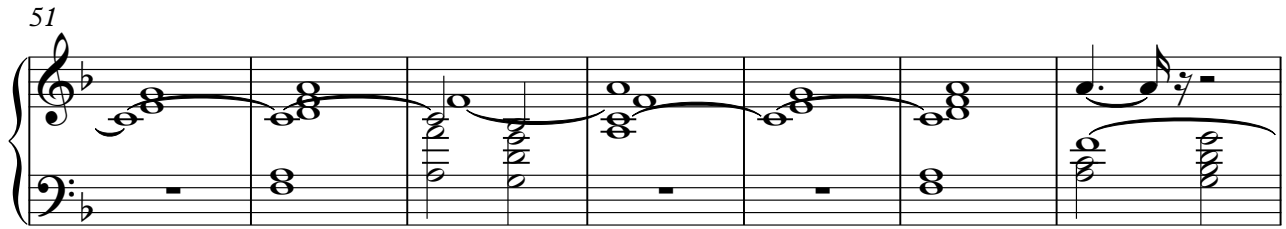

58

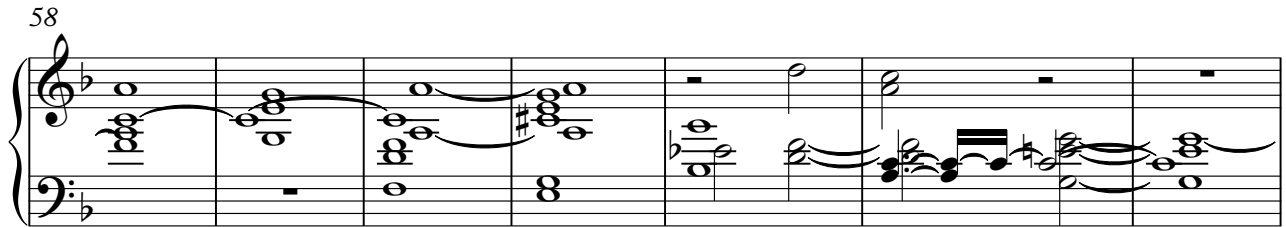

65

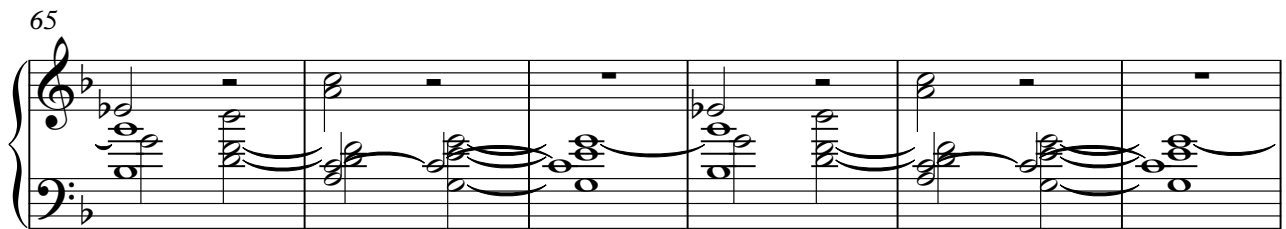

71

77

♩ = 60,000000

3

3

11

20

29

38

47

56

64

2

Notensystem 7

72

78

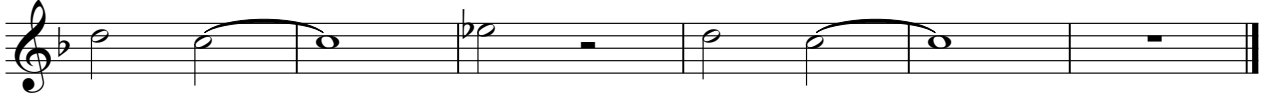

♩ = 60,000000

3

11

20

29

38

45

54

63

71

77

♩ = 60,000000

28 7

38

11 7

57

25

♩ = 60,000000

45

50

54

28

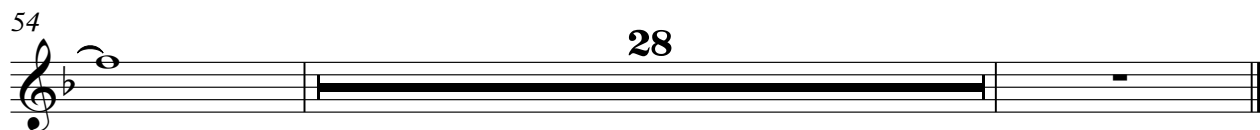

♩ = 60,000000

3

7

11

15

19

23

27

31

34

38

42

46

50

54

58

62

66

70

74

78

81

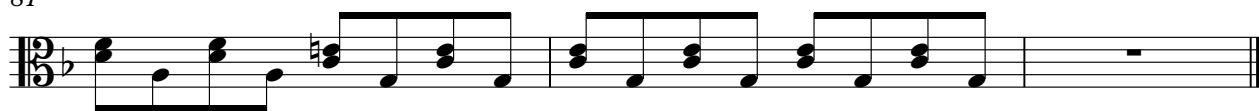

Sinead O`connor - Nothing Compares 2 U

lyrics

♩ = 60,000000

5

9

14

18

21

27

32

36

40

42

2

lyrics

54

58

62

67

70

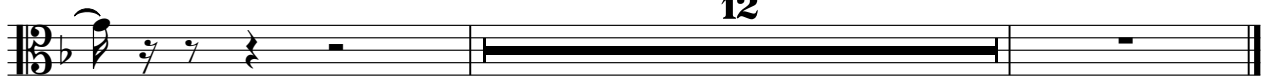

12

♩ = 60,000000

39

41

41

♩ = 60,000000

3

11

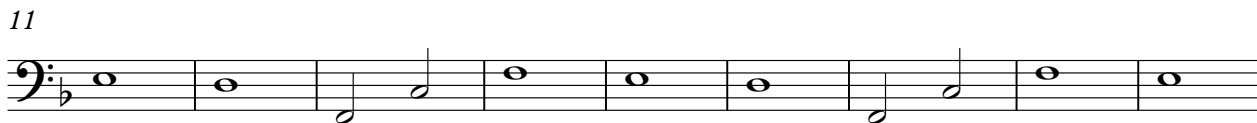

20

29

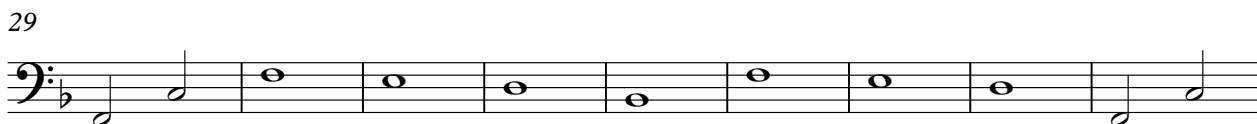

38

46

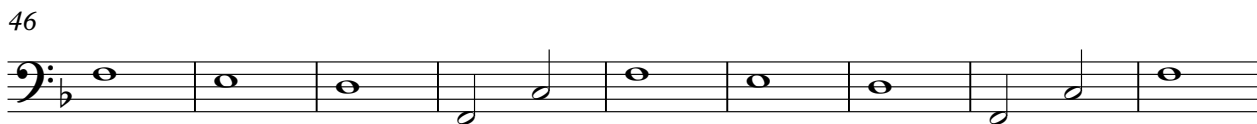

55

63

70

77

♩ = 60,000000

12

18

24

31

38

44

2

52

58

65

72

78

