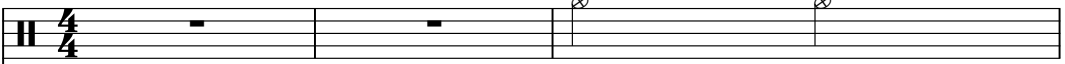
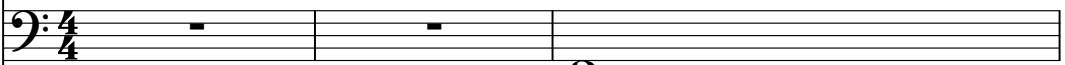
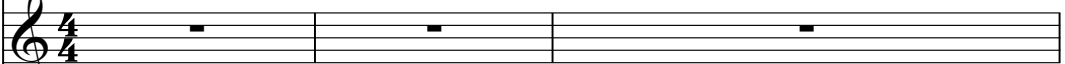

Sinead O`connor - Nothing That Compares 2 You 1

♩ = 120,000000

DRUMS 

FRETLESS 

SYN STRING 

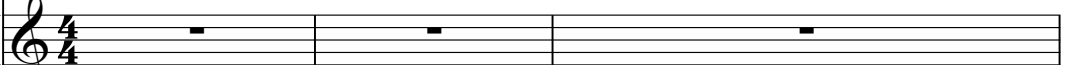
MELODY 

STRINGS 

♩ = 120,000000

4

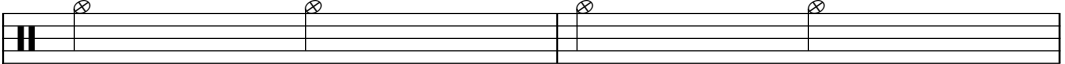
DRUMS 

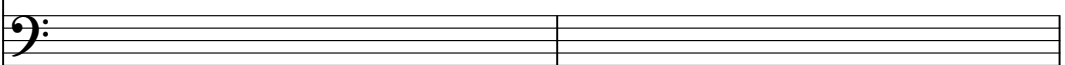
FRETLESS 

STRINGS 

6

DRUMS 

FRETLESS 

STRINGS 

8

DRUMS

FRETLESS

STRINGS

10

DRUMS

FRETLESS

STRINGS

12

DRUMS

FRETLESS

STRINGS

14

DRUMS

FRETLESS

STRINGS

15

DRUMS

FRETLESS

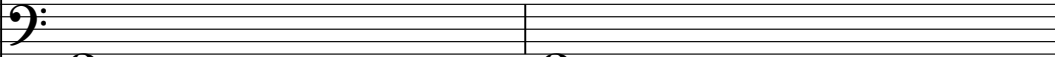

STRINGS

17

DRUMS

FRETLESS

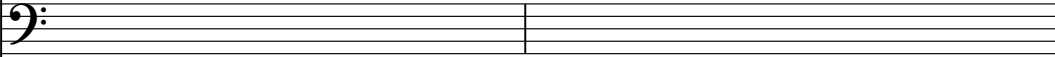

STRINGS

19

DRUMS

FRETLESS

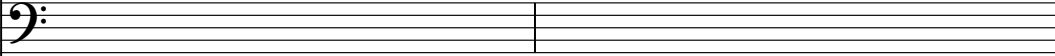

STRINGS

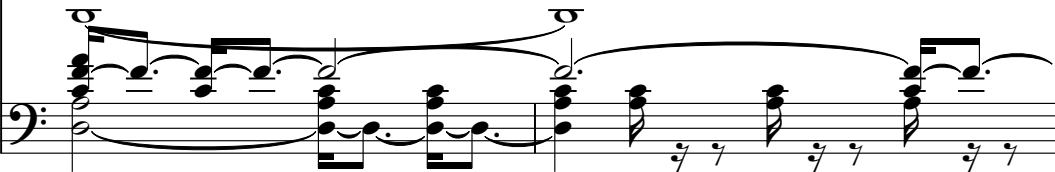

21

DRUMS

FRETLESS

SYN STRING

STRINGS

23

DRUMS

FRETLESS

SYN STRING

STRINGS

25

DRUMS

FRETLESS

SYN STRING

STRINGS

27

DRUMS

FRETLESS

SYN STRING

STRINGS

29

DRUMS

FRETLESS

SYN STRING

STRINGS

31

DRUMS

FRETLESS

SYN STRING

MELODY

STRINGS

34

DRUMS

FRETLESS

SYN STRING

MELODY

STRINGS

37

DRUMS

FRETLESS

SYN STRING

MELODY

STRINGS

40

DRUMS

FRETLESS

SYN STRING

MELODY

STRINGS

43

DRUMS

FRETLESS

SYN STRING

MELODY

STRINGS

46

DRUMS

FRETLESS

SYN STRING

MELODY

STRINGS

48

DRUMS

FRETLESS

SYN STRING

MELODY

STRINGS

50

DRUMS

FRETLESS

SYN STRING

MELODY

STRINGS

52

DRUMS

FRETLESS

SYN STRING

MELODY

STRINGS

54

DRUMS

FRETLESS

SYN STRING

MELODY

STRINGS

56

DRUMS

FRETLESS

SYN STRING

STRINGS

58

DRUMS

FRETLESS

SYN STRING

STRINGS

60

DRUMS

FRETLESS

SYN STRING

STRINGS

62

DRUMS

FRETLESS

SYN STRING

STRINGS

64

DRUMS

FRETLESS

SYN STRING

STRINGS

66

DRUMS

FRETLESS

SYN STRING

STRINGS

68

DRUMS

FRETLESS

SYN STRING

STRINGS

70

DRUMS

FRETLESS

SYN STRING

MELODY

STRINGS

72

DRUMS

FRETLESS

SYN STRING

MELODY

STRINGS

74

DRUMS

FRETLESS

SYN STRING

MELODY

STRINGS

77

DRUMS

FRETLESS

SYN STRING

MELODY

STRINGS

79

DRUMS

FRETLESS

SYN STRING

MELODY

STRINGS

81

DRUMS

FRETLESS

SYN STRING

MELODY

STRINGS

83

DRUMS

FRETLESS

SYN STRING

MELODY

STRINGS

85

DRUMS

FRETLESS

SYN STRING

STRINGS

87

DRUMS

FRETLESS

SYN STRING

STRINGS

89

DRUMS

FRETLESS

SYN STRING

STRINGS

91

DRUMS

FRETLESS

SYN STRING

STRINGS

93

DRUMS

FRETLESS

SYN STRING

STRINGS

94

DRUMS

FRETLESS

SYN STRING

STRINGS

95

DRUMS

FRETLESS

SYN STRING

STRINGS

97

DRUMS

FRETLESS

SYN STRING

STRINGS

99

DRUMS

FRETLESS

SYN STRING

STRINGS

101

DRUMS

FRETLESS

SYN STRING

STRINGS

103

DRUMS

FRETLESS

SYN STRING

STRINGS

105

DRUMS

FRETLESS

SYN STRING

STRINGS

107

DRUMS

FRETLESS

SYN STRING

STRINGS

109

DRUMS

FRETLESS

SYN STRING

STRINGS

111

DRUMS

FRETLESS

SYN STRING

STRINGS

114

DRUMS

FRETLESS

SYN STRING

STRINGS

117

DRUMS

FRETLESS

SYN STRING

STRINGS

119

DRUMS

FRETLESS

SYN STRING

STRINGS

121

DRUMS

FRETLESS

SYN STRING

STRINGS

123

DRUMS

SYN STRING

STRINGS

125

DRUMS

FRETLESS

SYN STRING

MELODY

STRINGS

127

DRUMS

FRETLESS

SYN STRING

MELODY

STRINGS

129

DRUMS

SYN STRING

MELODY

STRINGS

131

DRUMS

FRETLESS

SYN STRING

MELODY

STRINGS

133

DRUMS

FRETLESS

SYN STRING

MELODY

STRINGS

135

DRUMS

SYN STRING

MELODY

STRINGS

137

DRUMS

FRETLESS

SYN STRING

MELODY

STRINGS

139

DRUMS

FRETLESS

SYN STRING

MELODY

STRINGS

141

DRUMS

SYN STRING

MELODY

STRINGS

143

DRUMS

FRETLESS

SYN STRING

MELODY

STRINGS

145

DRUMS

FRETLESS

SYN STRING

MELODY

STRINGS

147

DRUMS

SYN STRING

MELODY

STRINGS

149

DRUMS

FRETLESS

SYN STRING

STRINGS

151

SYN STRING

STRINGS

Sinead O`connor - Nothing That Compares 2 You 1

DRUMS

♩ = 120,000000

2

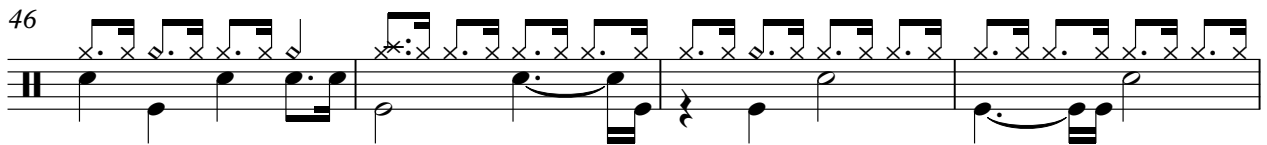
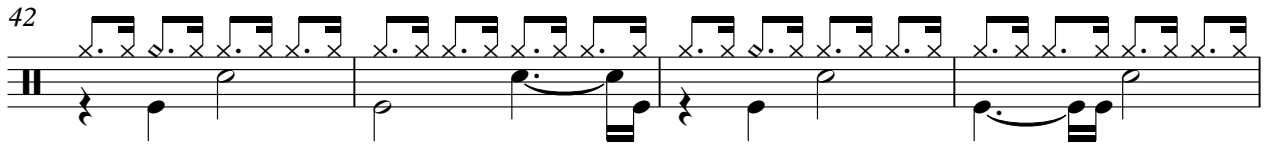
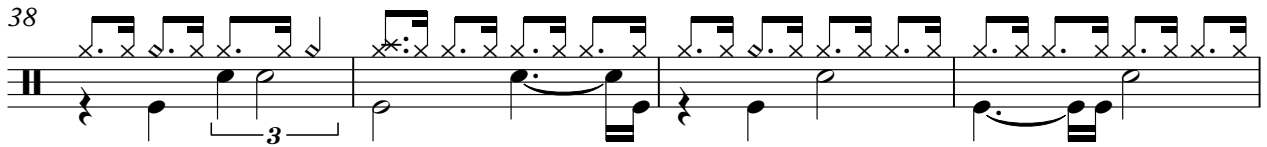
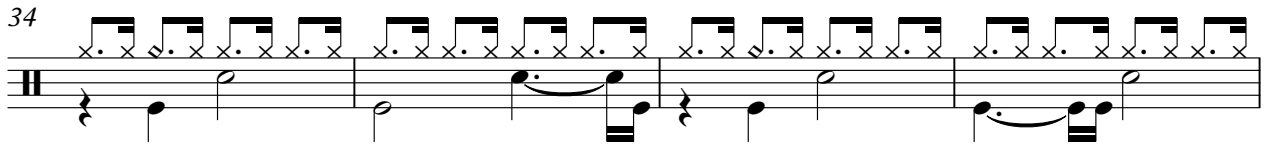
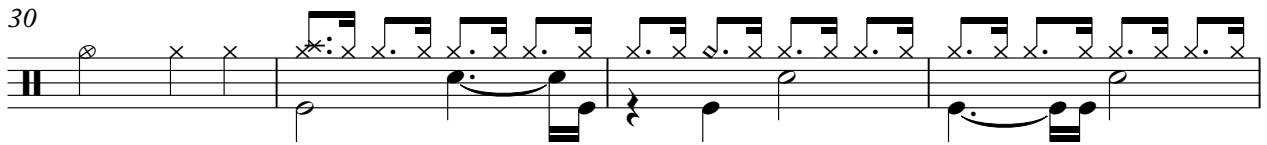
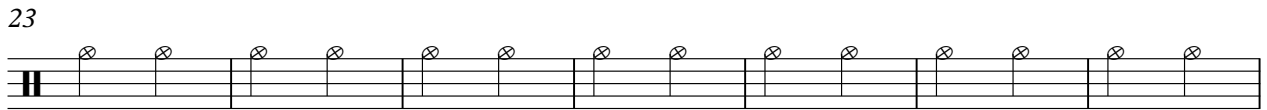
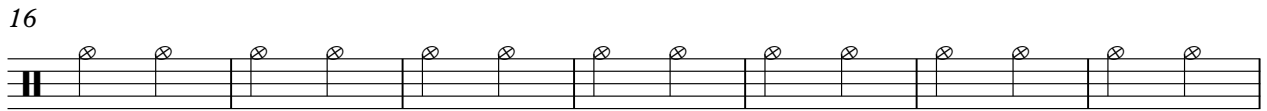
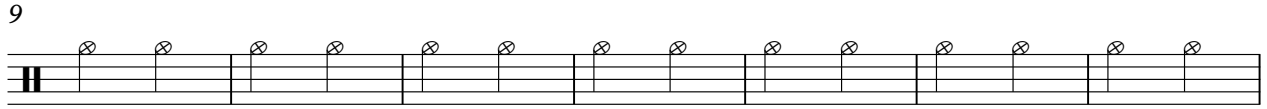

V.S.

DRUMS

54

54

58

58

62

62

66

66

70

70

74

74

78

78

82

82

86

86

90

90

DRUMS

94

98

102

106

110

114

118

122

126

130

V.S.

DRUMS

134

138

142

146

FRETLESS

Sinead O`connor - Nothing That Compares 2 You 1

♩ = 120,000000

2

11

20

29

38

47

56

65

74

83

V.S.

2

FRETLESS

92

101

110

119

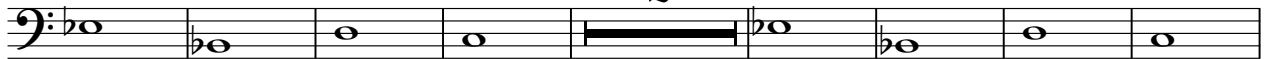

129

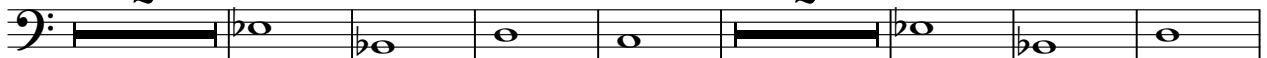

140

146

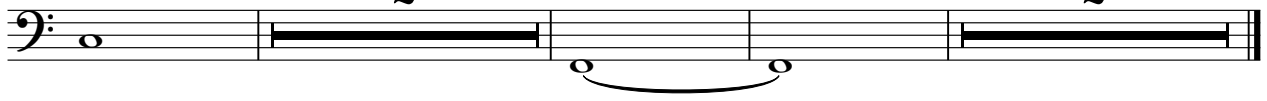

SYN STRING

Sinead O`connor - Nothing That Compares 2 You 1

♩ = 120,000000

19

27

36

45

54

63

72

81

90

99

V.S.

SYN STRING

108

117

126

135

144

150

Sinead O`connor - Nothing That Compares 2 You 1

MELODY

♩ = 120,000000

29

34

40

48

55

74

80

125

131

135

2

MELODY

139

144

STRINGS

Sinead O`connor - Nothing That Compares 2 You 1

♩ = 120,000000

5

7

9

11

14

16

18

21

23

V.S.

STRINGS

25

27

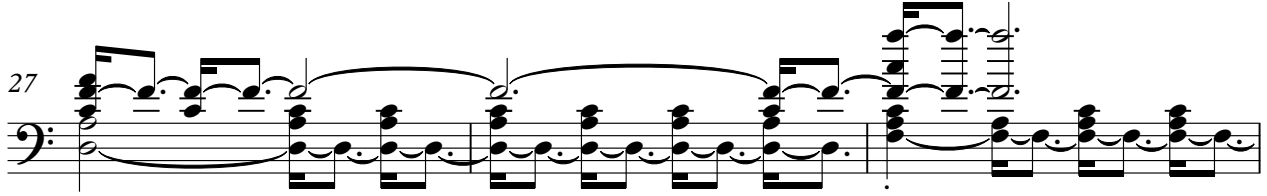

30

33

37

42

46

49

51

53

55

STRINGS

57

59

61

63

65

67

70

73

77

STRINGS

102

STRINGS

104

106

109

111

115

119

122

124

127

V.S.

STRINGS

130

133

136

139

142

145

148