

Sir Cliff Richard Kar Bunty Pritchard Jones - Lucky Lips

♩ = 144,002304

Drums

Guitar

Bass

E-Piano

Voice

♩ = 144,002304

Strings

3

Drums

Guitar

Bass

E-Piano

Voice

Strings

2

5

Drums

Guitar

Bass

E-Piano

Voice

Strings

7

Drums

Guitar

Bass

E-Piano

Voice

Strings

9

Drums: Snare and bass drum pattern with hi-hats.

Bass: Bass clef, quarter notes with accidentals.

E-Piano: Treble clef, eighth-note chords.

Melodie: Treble clef, quarter notes with accidentals.

Voice: Treble clef, quarter notes with accidentals.

Strings: Treble clef, sustained chords with a double bar line.

11

Drums: Snare and bass drum pattern with hi-hats.

Bass: Bass clef, quarter notes with accidentals.

E-Piano: Treble clef, eighth-note chords.

Melodie: Treble clef, quarter notes with accidentals.

Strings: Treble clef, sustained chords with a double bar line.

13

Drums

Guitar

Bass

E-Piano

Melodie

Strings

15

Drums

Guitar

Bass

E-Piano

Melodie

Strings

17

Drums

Guitar

Bass

E-Piano

Melodie

Strings

19

Drums

Guitar

Bass

E-Piano

Melodie

Strings

21

Drums

Guitar

Bass

E-Piano

Melodie

Strings

23

Drums

Guitar

Bass

E-Piano

Melodie

Strings

25

Drums

Guitar

Bass

E-Piano

Melodie

Strings

27

Drums

Guitar

Bass

E-Piano

Melodie

Strings

29

Drums

Guitar

Bass

E-Piano

Melodie

Strings

31

Drums

Guitar

Bass

E-Piano

Melodie

Strings

33

Drums

Guitar

Bass

E-Piano

Melodie

Strings

35

Drums

Guitar

Bass

E-Piano

Melodie

Strings

37

Drums

Guitar

Bass

E-Piano

Melodie

Strings

39

Drums

Guitar

Bass

E-Piano

Melodie

Strings

41

Drums

Guitar

Bass

E-Piano

Melodie

Voice

Strings

43

Drums

Guitar

Bass

E-Piano

Voice

Strings

45

Drums

Guitar

Bass

E-Piano

Melodie

Voice

Strings

47

Drums

Guitar

Bass

E-Piano

Melodie

Strings

49

Drums

Guitar

Bass

E-Piano

Melodie

Strings

51

Drums

Guitar

Bass

E-Piano

Melodie

Strings

53

Drums

Guitar

Bass

E-Piano

Melodie

Strings

55

Drums

Guitar

Bass

E-Piano

Melodie

Strings

57

Drums

Guitar

Bass

E-Piano

Melodie

Strings

59

Drums

Guitar

Bass

E-Piano

Melodie

Strings

61

Drums

Guitar

Bass

E-Piano

Melodie

Strings

63

Drums

Guitar

Bass

E-Piano

Melodie

Strings

65

Drums

Guitar

Bass

E-Piano

Melodie

Strings

67

Drums

Guitar

Bass

E-Piano

Melodie

Strings

69

Drums

Guitar

Bass

E-Piano

Melodie

Strings

71

Drums

Guitar

Bass

E-Piano

Melodie

Strings

73

Drums

Guitar

Bass

E-Piano

Melodie

Strings

75

Drums

Guitar

Bass

E-Piano

Melodie

Strings

77

Drums

Guitar

Bass

E-Piano

Melodie

Strings

79

Drums

Guitar

Bass

E-Piano

Melodie

Strings

81

Drums

Guitar

Bass

E-Piano

Melodie

Strings

83

Drums

Guitar

Bass

E-Piano

Melodie

Strings

85

Drums

Guitar

Bass

E-Piano

Melodie

Strings

87

Drums

Guitar

Bass

E-Piano

Melodie

Strings

89

Drums

Guitar

Bass

E-Piano

Melodie

Strings

91

Drums

Guitar

Bass

E-Piano

Melodie

Voice

Strings

Sir Cliff Richard Kar Bunty Pritchard Jones - Lucky Lips

Drums

♩ = 144,002304

5

8

12

16

20

25

28

31

34

V.S.

Drums

37

41

44

48

52

56

61

64

67

70

Drums

73

77

80

83

86

89

92

94

Sir Cliff Richard Kar Bunty Pritchard Jones - Lucky Lips

Guitar

♩ = 144,002304

7

12

17

22

26

30

33

36

39

V.S.

42

47

52

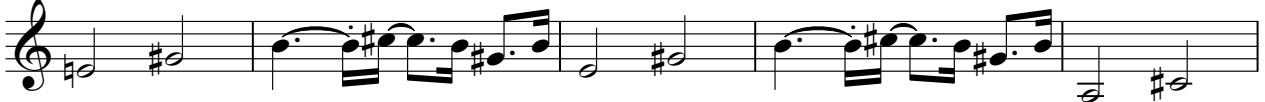

57

61

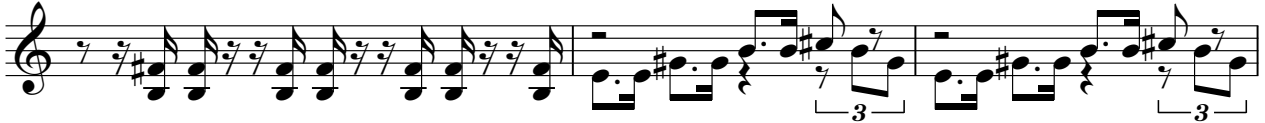

64

67

70

73

76

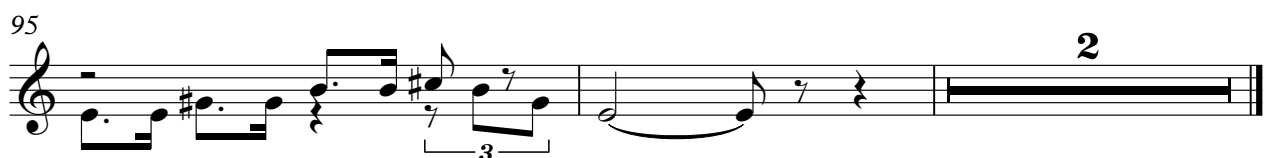
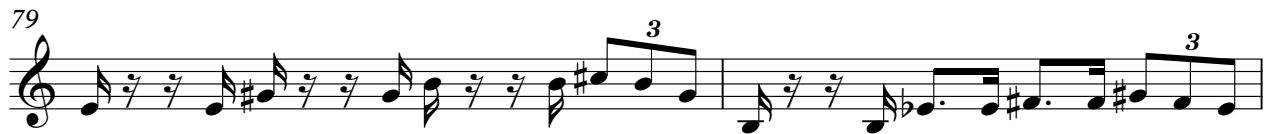

Sir Cliff Richard Kar Bunty Pritchard Jones - Lucky Lips

Bass

♩ = 144,002304

7

12

17

22

27

32

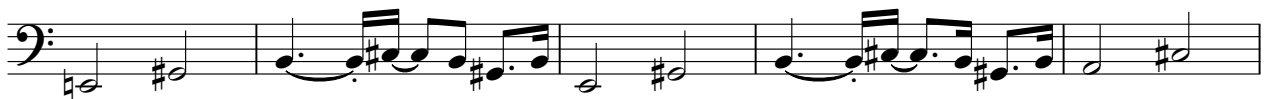

37

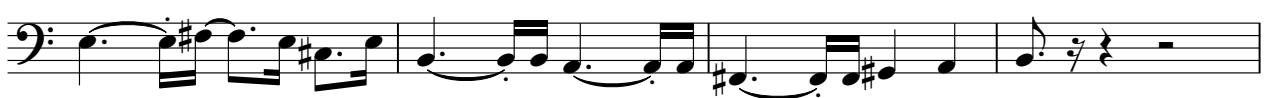

41

46

V.S.

51

55

59

64

69

74

79

84

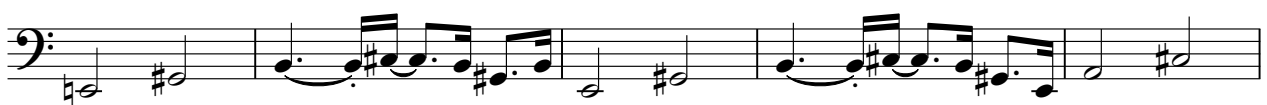

89

93

♩ = 144,002304

4

6

8

10

12

14

16

18

20

22

25

27

29

31

33

35

37

39

42

44

46

48

50

52

54

56

58

61

63

65

67

69

71

73

75

78

80

82

84

86

88

90

92

94

96

Sir Cliff Richard Kar Bunty Pritchard Jones - Lucky Lips

Melodie

♩ = 144,002304

8

12

17

22

27

32

37

40

3

45

49

54

59

64

68

73

78

82

86

Melodie

3

91

2

Sir Cliff Richard Kar Bunty Pritchard Jones - Lucky Lips

Voice

♩ = 144,002304

5

9 **32**

43

46 **46**

94 **2**

Sir Cliff Richard Kar Bunty Pritchard Jones - Lucky Lips

Strings

♩ = 144,002304

8

16

24

30

37

44

53

61

67

V.S.

75

82

90

94
