

Sir Douglas Quintet - Mendocino 2

♩ = 132,001587
Bass Dru
Bass Drum

Bass Dru

SnareDru

HiHatsru

Crashuri

Tambouri
Tambourin

Gesangle

Gitarree

Bassgle

Chorrree

Orgelgle

♩ = 132,001587

5

Bass Dru
SnareDru
HiHatsru
Gesangle
Gitarree
Basslgle
Orgelgle

9

Bass Dru
SnareDru
HiHatsru
Gesangle
Gitarree
Basslgle
Orgelgle

12

Bass Dru
SnareDru
HiHatsru
Gesangle
Gitarree
Bassglg
Orgelgle

15

Bass Dru
SnareDru
HiHatsru
Gesangle
Gitarree
Bassglg
Orgelgle

18

Bass Dru
SnareDru
HiHatsru
Gesangle
Gitarree
Bassgle
Orgelgle

21

Bass Dru
SnareDru
HiHatsru
Gesangle
Gitarree
Bassgle
Orgelgle

25

Bass Dru
SnareDru
HiHatsru
Gesangle
Gitarree
Bassgle
Orgelgle

28

Bass Dru
SnareDru
HiHatsru
Gesangle
Gitarree
Bassgle
Orgelgle

31

34

Bass Dru

Snare Dru

Hi Hatsru

Crashuri

Tambouri

Gesangle

Gitarree

Bassgle

Chorrree

Orgelgle

37

Bass Dru

Snare Dru

HiHatsru

Tambouri

Gesangle

Gitarree

Basslgle

Chorrree

Orgelgle

39

42

Bass Dru

Snare Dru

HiHatsru

Tambouri

Gesangle

Gitarree

Basslgle

Chorrree

Orgelgle

45

- Bass Dru**: A steady quarter-note bass line.
- SnareDru**: A snare drum pattern with a mix of quarter and eighth notes.
- HiHatsru**: A consistent eighth-note hi-hat pattern.
- Crashuri**: A crash cymbal part with a few accents.
- Tambouri**: A tambourine part with a rhythmic eighth-note pattern.
- Gesangle**: A vocal line starting with a melodic phrase and a long note.
- Gitarree**: A guitar part with a rhythmic, strummed pattern.
- Basslgle**: A bass guitar line with a mix of eighth and quarter notes.
- Chorrree**: A chorus part with a melodic line.
- Orgelgle**: An organ part with chords and a melodic line.

48

Bass Dru
SnareDru
HiHatsru
Tambouri
Gitarree
Basslgle
Orgelgle

50

Bass Dru
SnareDru
HiHatsru
Tambouri
Gitarree
Basslgle
Orgelgle

52

Bass Dru
SnareDru
HiHatsru
Tambouri
Gitarree
Basslgle
Orgelgle

54

Bass Dru
SnareDru
HiHatsru
Tambouri
Gitarree
Basslgle
Orgelgle

57

Bass Dru
SnareDru
HiHatsru
Tambouri
Gesangle
Gitarree
Bassggle
Orgelggle

60

Bass Dru
SnareDru
HiHatsru
Gesangle
Gitarree
Bassggle
Orgelggle

64

Bass Dru
SnareDru
HiHatsru
Gesangle
Gitarree
Bassggle
Orgelggle

67

Bass Dru
SnareDru
HiHatsru
Gesangle
Gitarree
Bassggle
Orgelggle

70

Bass Dru
SnareDru
HiHatsru
Gesangle
Gitarree
Bassgle
Orgelgle

73

Bass Dru
SnareDru
HiHatsru
Gesangle
Gitarree
Bassgle
Orgelgle

77

Bass Dru
Snare Dru
HiHatsru
Gesangle
Gitarree
Bassgle
Orgelgle

80

Bass Dru
Snare Dru
HiHatsru
Gesangle
Gitarree
Bassgle
Orgelgle

83

86

Bass Dru

Snare Dru

Hi Hatsru

Crashuri

Tambouri

Gesangle

Gitarree

Bassgle

Chorrree

Orgelgle

89

- Gesangle:** A vocal line with various note values and rests.
- Chorrree:** A choral part with a long, sustained note.
- Orgelggle:** An organ accompaniment with chords and a melodic line.

91

94

97

- Bass Dru**: A steady quarter-note bass line.
- SnareDru**: A snare drum pattern with a mix of quarter and eighth notes.
- HiHatsru**: A consistent eighth-note hi-hat pattern.
- Crashuri**: A crash cymbal part with a few accents.
- Tambouri**: A tambourine part with a rhythmic eighth-note pattern.
- Gesangle**: A vocal line starting with a melodic phrase and a long note.
- Gitarree**: A guitar part with a rhythmic, strummed pattern.
- Basslgle**: A bass guitar line with a mix of eighth and quarter notes.
- Chorrree**: A chorus part with a melodic line.
- Orgelgle**: An organ part with chords and a melodic line.

100

Bass Dru
SnareDru
HiHatsru
Tambouri
Gitarree
Basslgle
Orgelgle

102

Bass Dru
SnareDru
HiHatsru
Tambouri
Gitarree
Basslgle
Orgelgle

104

Bass Dru

SnareDru

HiHatsru

Tambouri

Gitarree

Bassggle

Orgelggle

106

Bass Dru

SnareDru

HiHatsru

Tambouri

Gitarree

Bassggle

Orgelggle

- Basslgle:** A bass guitar part with a melodic line.
- Orgelgle:** An organ part with sustained chords and melodic fragments.

112

Bass Dru

Snare Dru

HiHatsru

Tambouri

Gesangle

Gitarree

Bassgle

Chorrree

Orgelgle

117

120

Bass Dru

Snare Dru

Hi Hatsru

Tambouri

Gesangle

Gitarree

Bassgle

Chorrree

Orgelgle

Detailed description of the musical score: The score is for a 120 BPM piece. It features nine staves. The first four staves (Bass Dru, Snare Dru, Hi Hatsru, Tambouri) are grouped together with a large bracket on the left. The Bass Dru part consists of a steady quarter-note pulse. The Snare Dru part has a pattern of quarter notes, with a more complex eighth-note pattern in the third measure. The Hi Hatsru part is a consistent eighth-note 'x' pattern. The Tambouri part plays a continuous eighth-note accompaniment. The Gesangle part has a melodic line with some chords and rests. The Gitarree part features a rhythmic pattern of chords with a slash through them, indicating a specific strumming technique. The Bassgle part provides a bass line with some syncopation. The Chorrree part has a long, flowing melodic line with a slur. The Orgelgle part has a melodic line with some chords and rests, mirroring the Gesangle part.

123

Bass Dru

Snare Dru

Hi Hatsru

Crashuri

Tambouri

Gesangle

Gitarree

Bassgle

Chorrree

Orgelgle

125

127

Sir Douglas Quintet - Mendocino 2

Bass Dru

♩ = 132,001587

Bass Drum
Bass Dru**2**

8

14

20

26

32

38

44

50

56

V.S.

62

68

74

80

86

92

98

104

110

116

122

128

132

Sir Douglas Quintet - Mendocino 2

SnareDru

♩ = 132,001587

SnareDru

2

8

14

20

26

32

38

44

49

55

V.S.

61

67

73

79

85

91

97

102

108

114

120

125

131

Sir Douglas Quintet - Mendocino 2

HiHatsru

♩ = 132,001587

HiHatsru

2

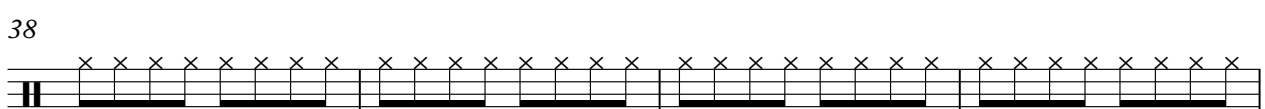
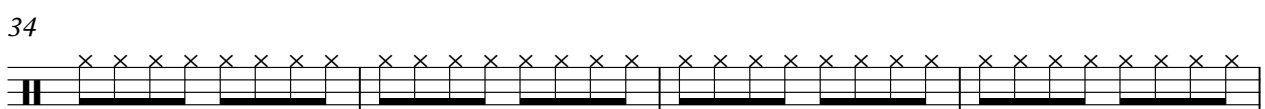
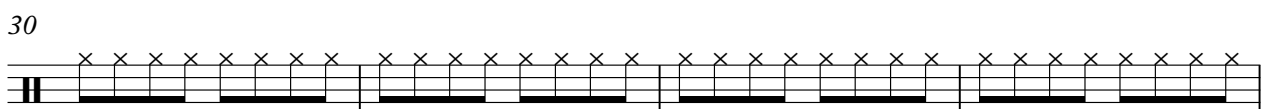
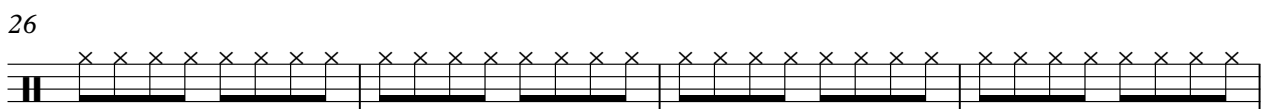
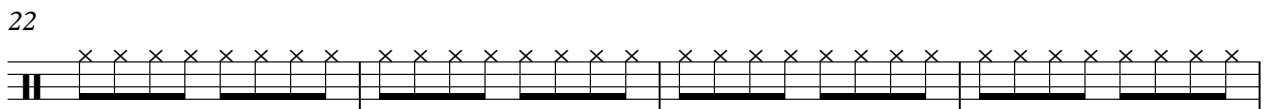
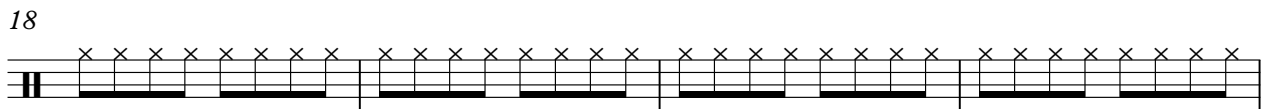
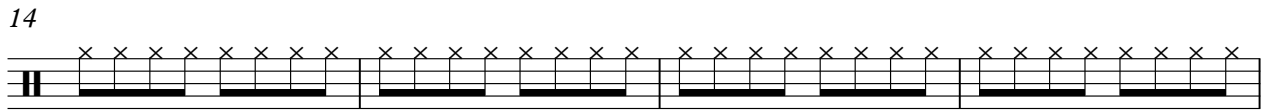
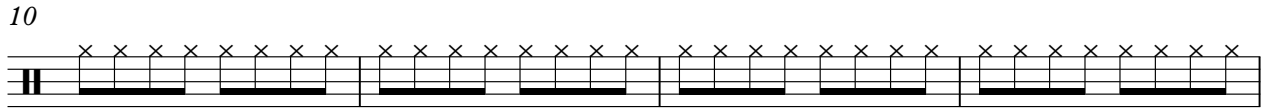
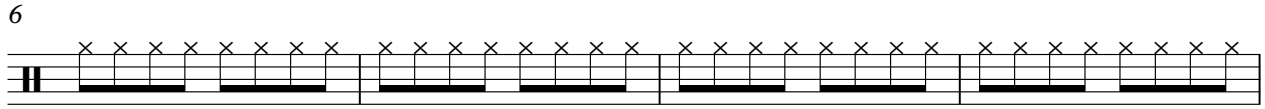

V.S.

2

HiHatsru

42

46

50

54

58

62

66

70

74

78

82

86

90

94

98

102

106

110

114

118

V.S.

4

HiHatsru

122

126

130

133

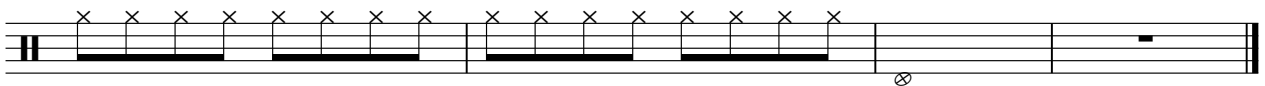

Crashuri

Sir Douglas Quintet - Mendocino 2

♩ = 132,001587
Crashuri

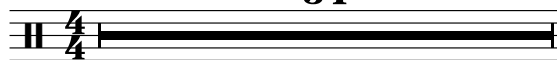
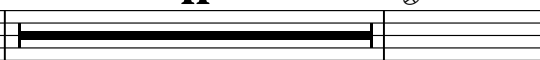
34  **11** 

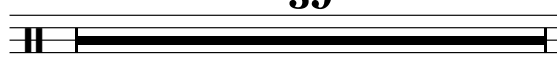
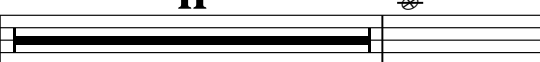
48 **39**  **11** 

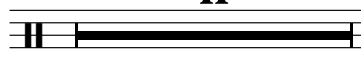
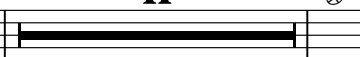
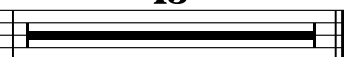
100 **11**  **11**  **13** 

Tambouri

Sir Douglas Quintet - Mendocino 2

♩ = 132,001587

Tambouri
Tambourin

34

4/4

37

39

41

43

45

47

49

51

53

V.S.

Tambouri

55

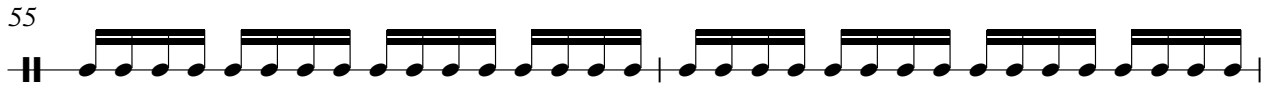

57

57

28

87

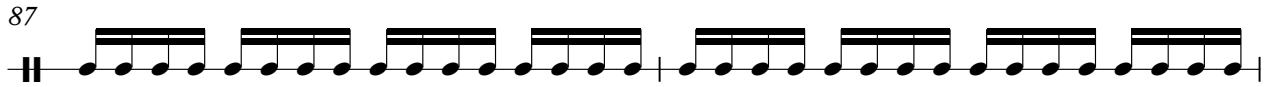

89

91

93

95

97

99

101

103

105

107

109

111

113

115

117

119

121

Tambouri

123

125

127

129

131

133

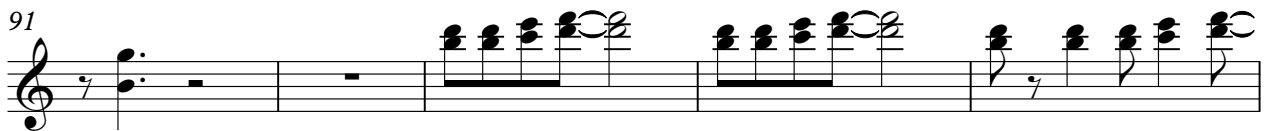
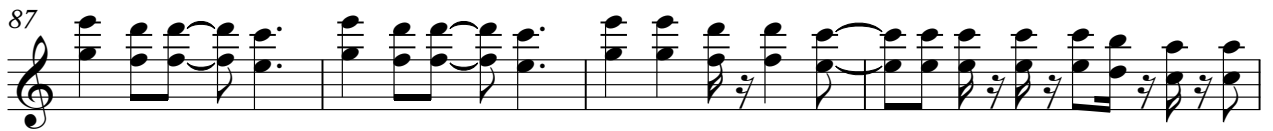

Gesangle

3

127

131

32

35

37

39

42

45

48

50

52

55

58

61

64

67

70

73

76

79

82

85

V.S.

88

90

92

95

98

100

102

104

107

110

112

114

116

119

122

124

126

128

131

133

2

44

48

52

57

61

65

69

73

77

81

85

89

94

99

104

109

113

118

123

128

V.S.

133

Sir Douglas Quintet - Mendocino 2

Chorrree

♩ = 132,001587
Chorrree **34**

41

47 **40**

93

99 **12**

117

125

132

Sir Douglas Quintet - Mendocino 2

Orgelgle

♩ = 132,001587
Orgelgle 2

8

14

19

25

31

36

41

45

50

V.S.

Orgelgle

54

60

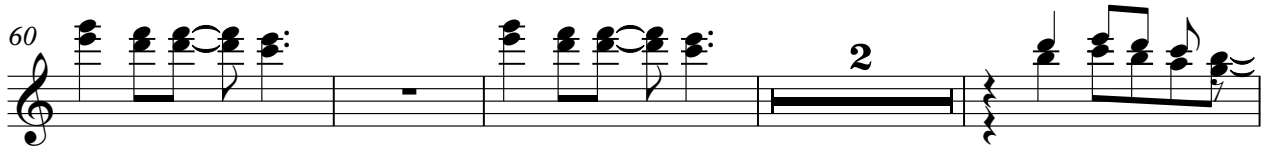

66

71

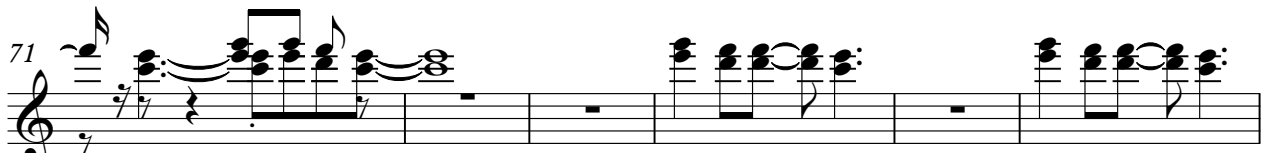

77

83

88

93

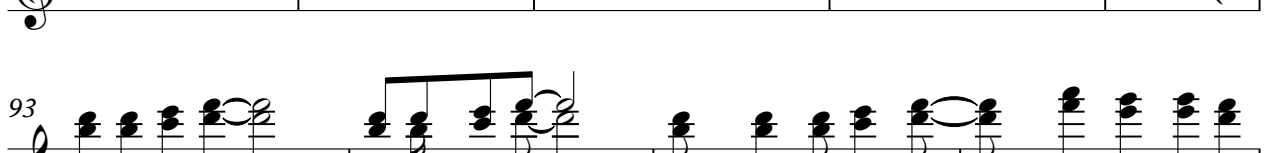

97

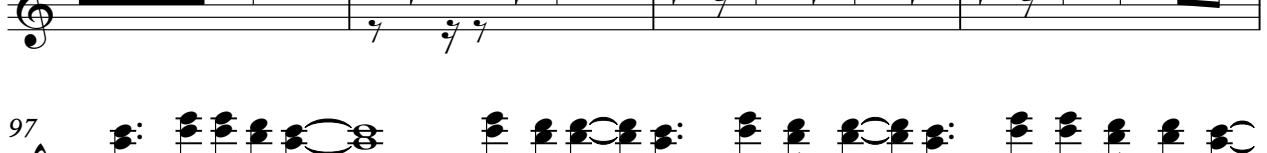

102

Orgelgle

106

111

115

120

125

130

133
