

♩ = 81,000084

Flute

Horn in F

Baroque Trumpet

Percussion

Harp

♩ = 81,000084

Viola

Viola

Contrabass

POMPANDC

Solo

5

Hn.

Perc.

Hp.

Vla.

Vla.

Cb.

8

Fl.

Hn.

Bar. Tpt.

Perc.

Hp.

Vla.

Vla.

Cb.

11

Fl.

Hn.

Perc.

Hp.

Vla.

Vla.

Cb.

14  $\text{♩} = 79,000069$   $\text{♩} = 77,000069$   $\text{♩} = 75,000069$   $\text{♩} = 72,000031$ <sup>3</sup>

Fl.

Hn.

Bar. Tpt.

Perc.

Hp.

Vla.

Vla.

Cb.

$\text{♩} = 79,000069$   $\text{♩} = 77,000069$   $\text{♩} = 75,000069$   $\text{♩} = 72,000031$

17  $\text{♩} = 75,000000$   $\text{♩} = 77,000069$   $\text{♩} = 81,000084$

Fl.

Hn.

Bar. Tpt.

Perc.

Hp.

Vla.

Vla.

Cb.

$\text{♩} = 75,000000$   $\text{♩} = 77,000069$   $\text{♩} = 81,000084$

20

Hn.  
Perc.  
Hp.  
Vla.  
Vla.  
Cb.

22 ♩ = 80,000000

Fl.  
Hn.  
Bar. Tpt.  
Perc.  
Hp.  
Vla.  
Vla.  
Cb.

25

Fl.  
Hn.  
Bar. Tpt.  
Perc.  
Hp.  
Vla.  
Vla.  
Cb.

27

Fl.  
Hn.  
Bar. Tpt.  
Perc.  
Hp.  
Vla.  
Vla.  
Cb.

29

Fl.  
Hn.  
Bar. Tpt.  
Perc.  
Hp.  
Vla.  
Vla.  
Cb.

30

Fl.  
Hn.  
Bar. Tpt.  
Perc.  
Hp.  
Vla.  
Vla.  
Cb.

33

Fl.  
Hn.  
Bar. Tpt.  
Perc.  
Hp.  
Vla.  
Vla.  
Cb.

35

$\text{♩} = 79,000000$   $\text{♩} = 77,000076$   $\text{♩} = 75,000000$   $\text{♩} = 73,000069$   $\text{♩} = 71,000038$   $\text{♩} = 69,000015$

Fl.  
Hn.  
Bar. Tpt.  
Perc.  
Hp.  
Vla.  
Vla.  
Cb.

37 ♩ = 72,000031 ♩ = 74,000076 ♩ = 77,000076

Fl.  
Hn.  
Bar. Tpt.  
Perc.  
Hp.  
Vla.  
Vla.  
Cb.

39

Fl.  
Hn.  
Bar. Tpt.  
Perc.  
Hp.  
Vla.  
Vla.  
Cb.

42 ♩ = 112,000061

Fl.  
Hn.  
Bar. Tpt.  
Perc.  
Vla.  
Cb.

♩ = 112,000061

44

Fl.  
Hn.  
Bar. Tpt.  
Perc.  
Vla.  
Cb.

46

Fl.  
Hn.  
Bar. Tpt.  
Perc.  
Vla.  
Vla.  
Cb.  
Solo

48

Fl.  
Hn.  
Bar. Tpt.  
Perc.  
Vla.  
Vla.  
Cb.  
Solo

50

♩ = 114,000168      ♩ = 115,000031      ♩ = 116,000084      11

Fl.

Hn.

Bar. Tpt.

Vla.      ♩ = 115,000031      ♩ = 116,000084

Vla.      ♩ = 114,000168

Cb.

Solo

52

♩ = 112,000061

Fl.

Hn.

Bar. Tpt.

Perc.

Vla.      ♩ = 112,000061

Vla.

Cb.

Solo

54

Fl.

Hn.

Bar. Tpt.

Perc.

Vla.

Vla.

Cb.

Solo

6 6 6 6

56

Fl.

Hn.

Bar. Tpt.

Perc.

Vla.

Vla.

Cb.

Solo

58

Fl.

Hn.

Bar. Tpt.

Perc.

Vla.

Cb.

13

59

Fl.

Hn.

Bar. Tpt.

Perc.

Vla.

Cb.

14

60

Fl.  
Hn.  
Bar. Tpt.  
Perc.  
Vla.  
Vla.  
Cb.

61

Fl.  
Hn.  
Bar. Tpt.  
Perc.  
Vla.  
Vla.  
Cb.

63

Fl.

Hn.

Bar. Tpt.

Perc.

Vla.

Vla.

Cb.

65

Fl.

Hn.

Bar. Tpt.

Perc.

Vla.

Vla.

Cb.

16

67

Fl.

Hn.

Bar. Tpt.

Perc.

Vla.

Vla.

Cb.

$\text{♩} = 110,000107$   $\text{♩} = 108,000107$

69

Fl.

Hn.

Bar. Tpt.

Perc.

Vla.

Vla.

Cb.

$\text{♩} = 106,000137$   $\text{♩} = 112,000061$

$\text{♩} = 106,000137$  3

$\text{♩} = 112,000061$

71  $\text{♩} = 108,000107 \text{♩} = 103,00004$ <sup>17</sup>

Fl.

Hn.

Bar. Tpt.

Perc.

Vla.

Vla.

Cb.

$\text{♩} = 108,000107 \text{♩} = 103,00004$

$\text{♩} = 97,000107 \text{♩} = 97,000084 \text{♩} = 80,000075 \text{♩} = 73,000069 \text{♩} = 73,000076 \text{♩} = 76,000069$

73

Fl.

Hn.

Bar. Tpt.

Perc.

Hp.

Vla.

Vla.

Cb.

$\text{♩} = 91,000092$

$\text{♩} = 84,000084$

$\text{♩} = 80,000000$

$\text{♩} = 75,000069$

$\text{♩} = 74,000076$

$\text{♩} = 76,000069$

$\text{♩} = 73,000069$

18

80 19

Fl.  
Hn.  
Bar. Tpt.  
Perc.  
Hp.  
Vla.  
Vla.  
Cb.

82

Fl.  
Hn.  
Bar. Tpt.  
Perc.  
Hp.  
Vla.  
Vla.  
Cb.

20

88  $\text{♩} = 74,000076$   $\text{♩} = 72,000031$  21

Fl.

Hn.

Bar. Tpt.

Perc.

Hp.

Vla.

Vla.

Cb.

89  $\text{♩} = 70,000069$   $\text{♩} = 68,000076$   $\text{♩} = 72,000031$

Fl.

Hn.

Bar. Tpt.

Perc.

Hp.

Vla.

Vla.

Cb.

22

90

Fl.

Hn.

Bar. Tpt.

Perc.

Hp.

Vla.

Vla.

Cb.

$\text{♩} = 74,000076$   $\text{♩} = 72,000031$   $\text{♩} = 71,000038$

92

Fl.

Hn.

Bar. Tpt.

Perc.

Hp.

Vla.

Vla.

Cb.

$\text{♩} = 70,000069$   $\text{♩} = 69,000015$

93

Fl.

Hn.

Bar. Tpt.

Perc.

Hp.

Vla.

Vla.

Cb.

$\text{♩} = 116,000084$

23

95

Fl.

Hn.

Bar. Tpt.

Perc.

Vla.

Vla.

Cb.

24

98 25

Fl.

Hn.

Bar. Tpt.

Perc.

Vla.

Vla.

Cb.

99 ♩ = 114,000168

Fl.

Hn.

Bar. Tpt.

Perc.

Vla.

Vla.

Cb.

26

♩ = 110,000107    ♩ = 82,000038

100

Fl.

Hn.

Bar. Tpt.

Perc.

Hp.

Vla.

Vla.

Cb.

Flute

9  $\text{♩} = 81,000084$   $\text{♩} = 79,000069$   $\text{♩} = 73,000053$   $\text{♩} = 69,000037$   $\text{♩} = 7$

17  $\text{♩} = 75,000069$   $\text{♩} = 70,000053$   $\text{♩} = 66,000037$   $\text{♩} = 81,000084$   $\text{♩} = 80,000000$

24

30  $\text{♩} = 79,000069$   $\text{♩} = 77,000053$   $\text{♩} = 76,000037$

36  $\text{♩} = 75,000069$   $\text{♩} = 73,000053$   $\text{♩} = 71,000037$   $\text{♩} = 70,000021$   $\text{♩} = 76,000069$

42  $\text{♩} = 112,000061$

46

48

50  $\text{♩} = 114,000168$   $\text{♩} = 115,000031$   $\text{♩} = 116,000084$   $\text{♩} = 112,000061$

53

V.S.

Flute

90

♩ = 74,000072,00003171,000078,0000900015

♩ = 116,000084

95

97

99

♩ = 114,000169

♩ = 110,000107

♩ = 82,000038

# Horn in F

♩ = 81,000084

8

14 ♩ = 79,000069

20 ♩ = 80,000000

25

29 ♩ = 79,000069

33 ♩ = 79,000069

37 ♩ = 72,000076

41 ♩ = 112,000061

44 V.S.

47

50

♩ = 114,000168 ♩ = 115,0000000084 ♩ = 112,000061

53

56

58

62

64

66

♩ = 110,00010010

69

♩ = 106,000100061

72

♩ = 108,000100047 ♩ = 109,000100084 ♩ = 108,000100000 ♩ = 109,000100069

76

80

84

88

♩ = 74,000076   ♩ = 72,000070   ♩ = 70,000069   ♩ = 68,000076   ♩ = 74,000076   ♩ = 72,000031   ♩ = 71,000031

92

♩ = 70,000069   ♩ = 69,000015   ♩ = 116,000084

95

98

♩ = 114,000168   ♩ = 110,000038

# Baroque Trumpet

8  $\text{♩} = 81,000084$   $\text{♩} = 79,0000076$  4

16  $\text{♩} = 76,0000000$   $\text{♩} = 73,0000031$   $\text{♩} = 75,0000000$   $\text{♩} = 76,0000000$   $\text{♩} = 80,0000000$  3

22  $\text{♩} = 80,000000$

28

34  $\text{♩} = 79,0000076$   $\text{♩} = 75,0000000$   $\text{♩} = 76,0000000$   $\text{♩} = 77,0000076$

40  $\text{♩} = 112,000061$

44

47

50  $\text{♩} = 14,000168$   $\text{♩} = 15,0000084$   $\text{♩} = 112,000061$

53

V.S.

Baroque Trumpet

Baroque Trumpet

75 ♩ = 76,000069

81

87

♩ = 74,000069 ♩ = 76,000069 ♩ = 72,000076 ♩ = 72,000038 ♩ = 79,000069

93

♩ = 116,000084

95

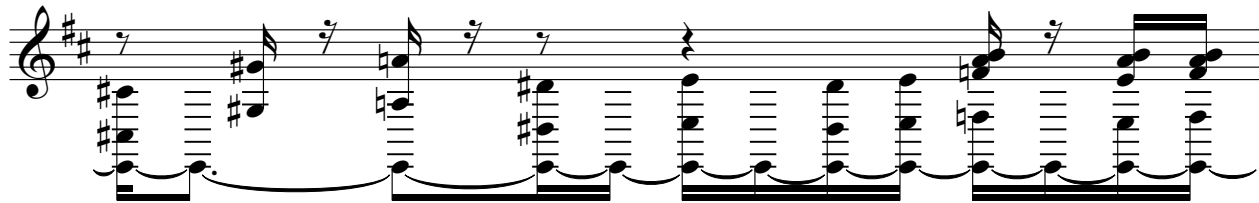

96

98

99

♩ = 114,000168 ♩ = 110,000107 ♩ = 82,000038

Percussion

32

33

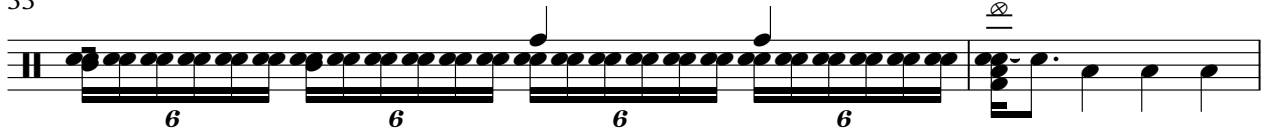

35

♪ = 79,000069 ♯ = 77,000076 ♭ = 75,000073 ♮ = 73,000069 ♯ = 71,000038 ♭ = 69,000015

37

♪ = 72,000031 ♯ = 74,000076 ♭ = 77,000076

38

♪ = 112,000061

43

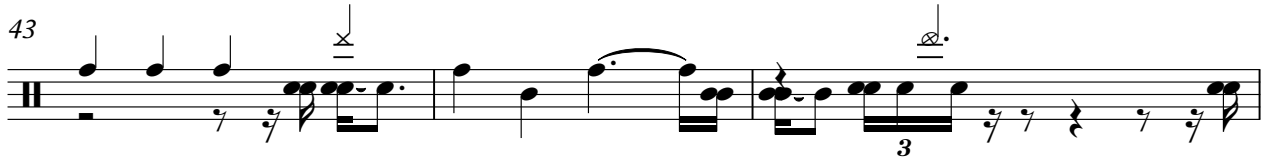

46

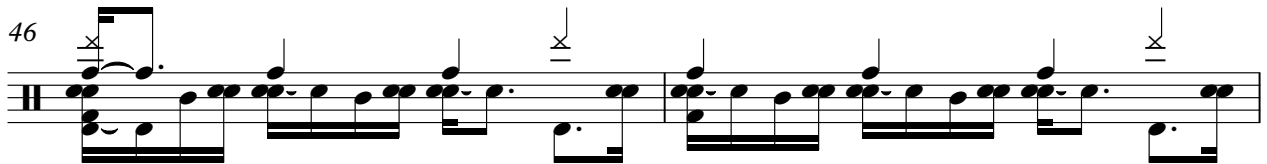

48

♪ = 114,000068 ♯ = 116,000034 ♭ = 112,000061

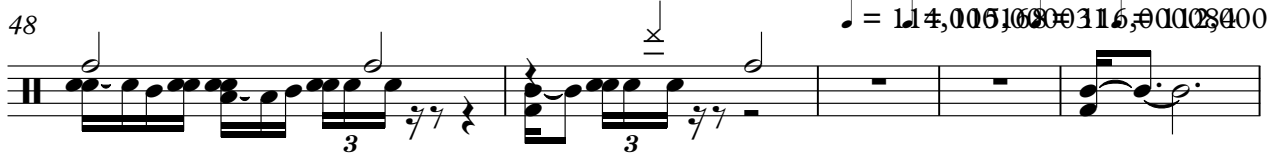

53

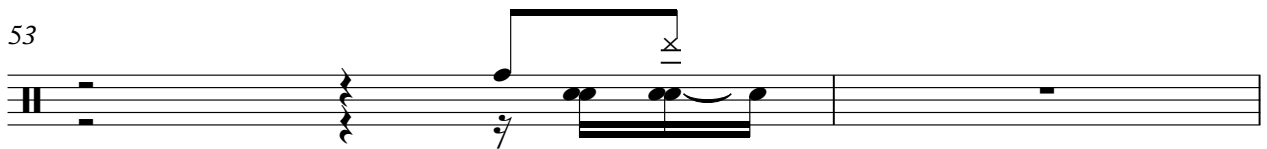

55

Percussion

57

62

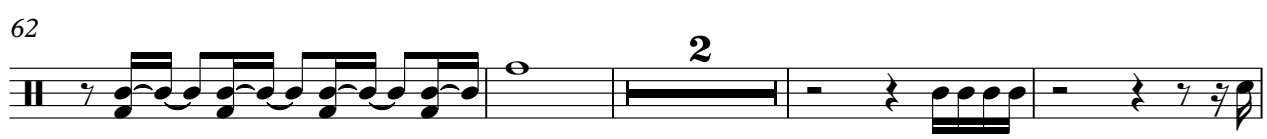

68

♩ = 110,000108,000107 ♩ = 106,0001070061

70

72

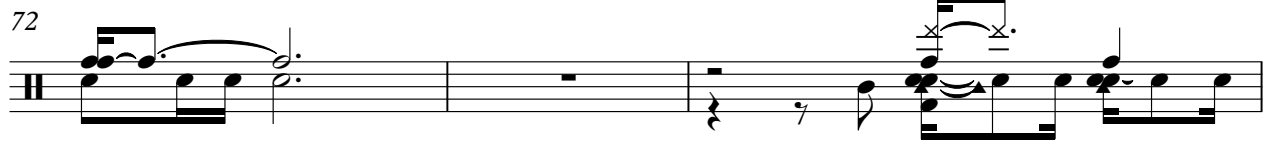

75

♩ = 76,000069

77

79

81

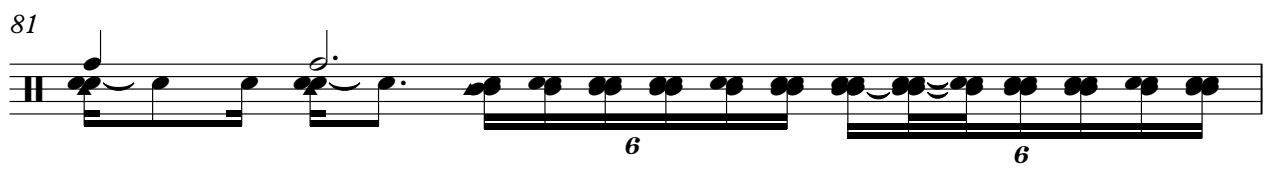

82

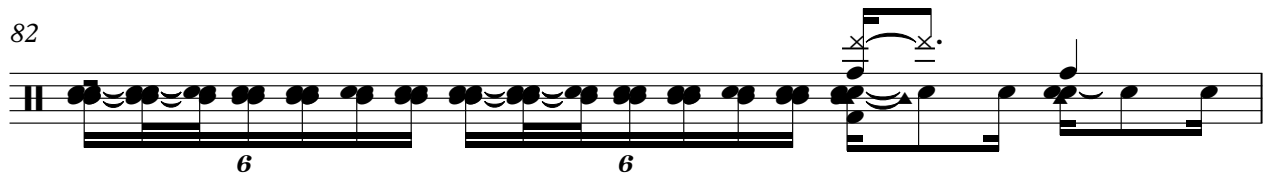

V.S.

Percussion

83

85

87

88

♩ = 74,000076      ♩ = 72,000031

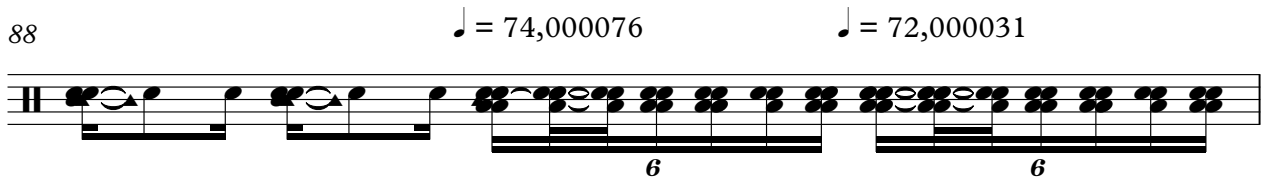

89

♩ = 70,000069    ♩ = 68,000076    ♩ = 72,000031

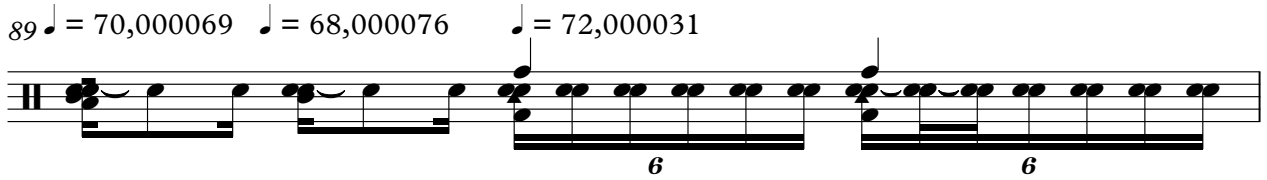

90

♩ = 74,000076

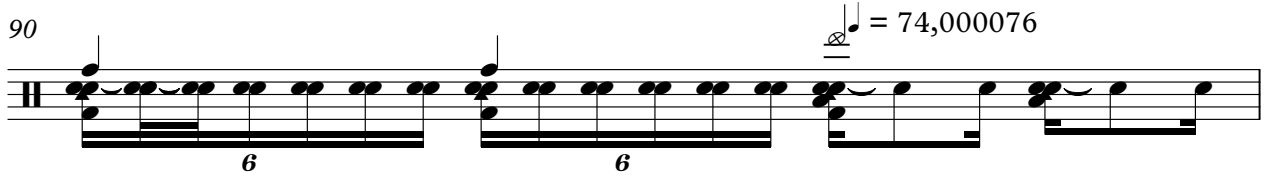

91

♩ = 72,000031    ♩ = 71,000038    ♩ = 70,000069    ♩ = 69,000015

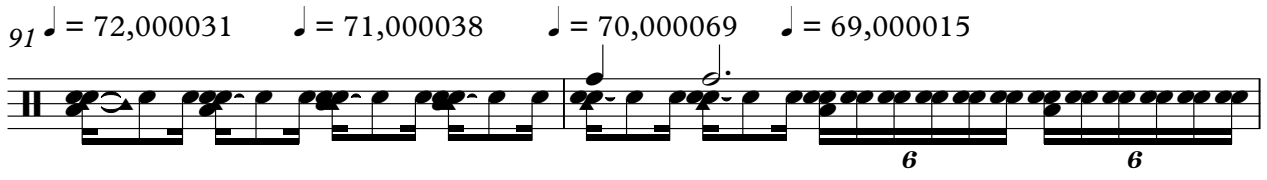

93

♩ = 116,000084

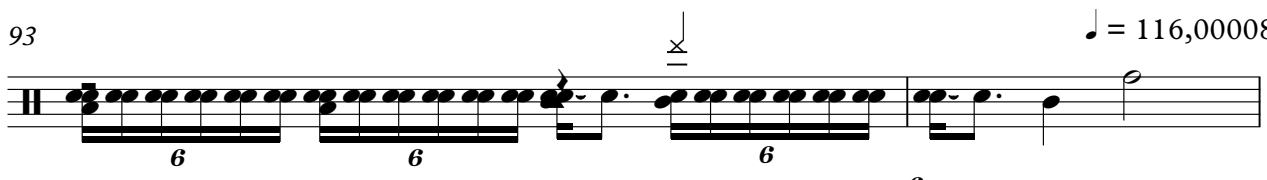

95

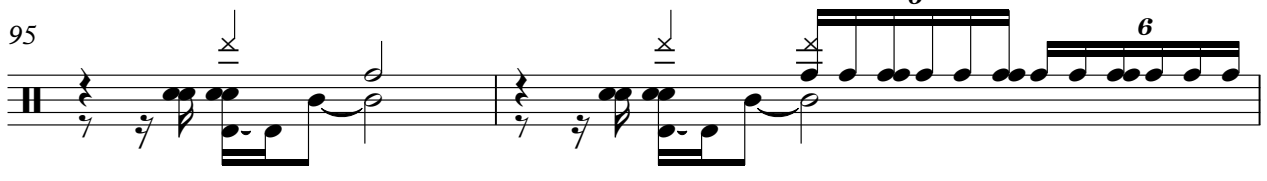

97

98

6 6 6 6

99

♩ = 114,000168

6 6

100

♩ = 110,000107 82,000038

6 6

# Harp

♩ = 81,000084

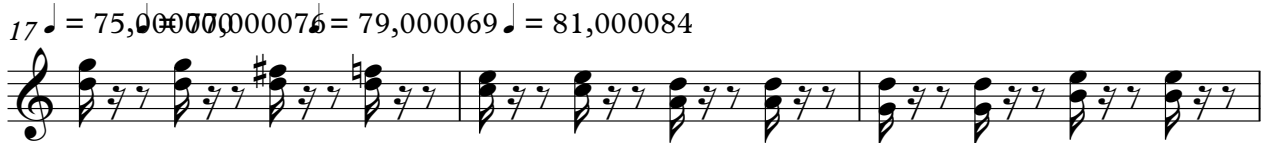
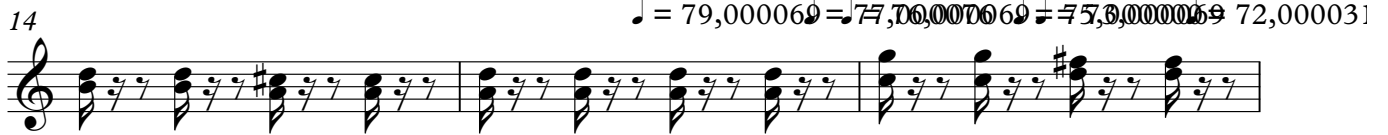

V.S.

Harp

3

80

83

86

$\text{♩} = 74,000027600031$

89

$\text{♩} = 70,0000972700031$      $\text{♩} = 74,00007672,00003171,00003870,000069,000015$

93

$\text{♩} = 116,000084$      $\text{♩} = 14,0001000102,000038$

4

Viola

♩ = 81,000084

4

7

10

13

♩ = 79,000069 = 77,0000'

16

♩ = 76,000069 = 73,000069 = 75,000069 = 79,000069 = 81,000084

19

22

♩ = 80,000000

26

30

V.S.

Viola

34

38

♩ = 112,000061

4

46

♩ = 114,000168 ♩ = 115,000316,000084 ♩ = 112,000061

50

53

56

2

60

62

64

67

♩ = 110,000108,000167,000210,070061

Viola

70  $\text{♩} = 108,000084$

74  $\text{♩} = 75,000069$

78

82  $\text{♩} = 74,000031$

86  $\text{♩} = 74,000076$

90  $\text{♩} = 72,000037$   $\text{♩} = 70,000069$   $\text{♩} = 69,000015$

94  $\text{♩} = 116,000084$

97

99  $\text{♩} = 114,000168$   $\text{♩} = 110,000107$   $\text{♩} = 82,000038$

Viola

♩ = 81,000084

8

14

♩ = 79,000069 75,75000009 75,750000084

♩ = 80,000000

20

26

♩ = 79,000069 75,75000009 75,750000084

32

38

♩ = 112,000061

43

46

48

♩ = 114,000168

V.S.

2

♩ = 115,000031 ♩ = 116,000084 = 112,000061

51 *Viola*

54

57

60

63

67 ♩ = 108,000107  
♩ = 110,000107  
♩ = 106,000137  
♩ = 112,000061

70 ♩ = 108,00010700046  
♩ = 97,000107000080,000750,000075,000075,0000760069

73

78 ♩ = 74,000076000068,000076 ♩ = 74

84

♩ = 74,000072,0000311,000078,0000900015  
Viola  
♩ = 116,000084<sub>3</sub>

90

95

97

99

♩ = 114,000168    ♯♩ = 110,000107    ♩ = 82,000038

# Contrabass

♩ = 81,000084

5

8

11

14

♩ = 79,000072    ♩ = 76,000069    ♩ = 73,000059

17

♩ = 75,000069    ♩ = 81,000084

20

24

29

34

♩ = 79,000076    ♩ = 74,000076    ♩ = 72,000031

♩ = 73,000038    ♩ = 77,000076

♩ = 75,000000

V.S.

2

39 **Contrabass** ♩ = 112,000061

43

46

48 ♩ = 114,000168

51 ♩ = 115,000031,000084 ♩ = 112,000061

55

58

61

64 ♩ = 110,000137,000067,0002,000061

68

♩ = 108,0000707,00197,0080,00800000  
Contrabass

71

74

78

83

88

92

95

98

