

# Sirano e Sirino - To Bebendo To Pagando

♩ = 85,010880

Clarinet in B♭

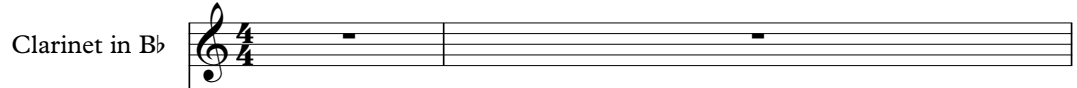

Percussion

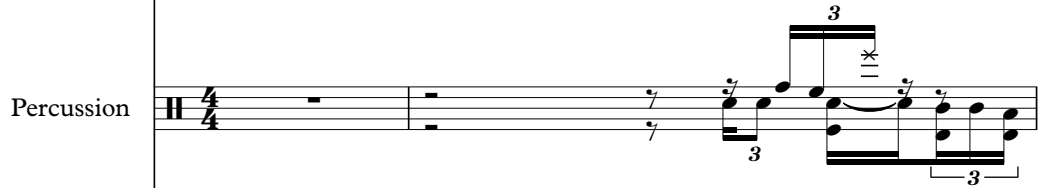

Kora

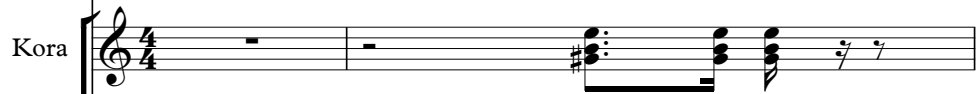

Acoustic Bass

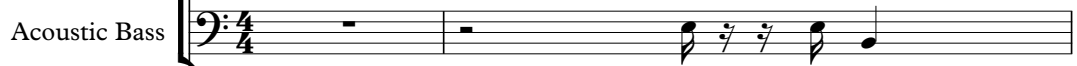

Electric Clavichord

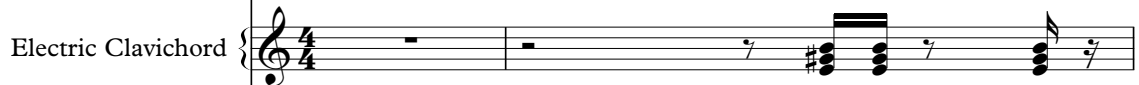

Percussive Organ

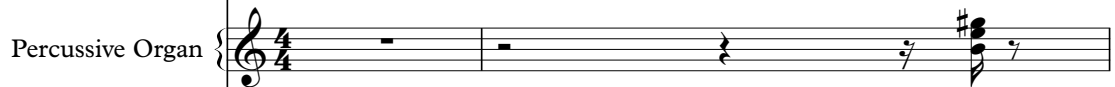

Bandoneon

♩ = 85,010880

Tape Sampler Keyboard [Strings]

3

Perc.

Kora

A. Bass

E. Clav.

Perc. Organ

Band.

Tape Smp. Str

5

Perc.

Kora

A. Bass

E. Clav.

Perc. Organ

Band.

Tape Smp. Str

7

9

10

Cl.

Perc.

Kora

A. Bass

E. Clav.

Perc. Organ

Band.

Tape Smp. Str

11

Cl.  
Perc.  
Kora  
A. Bass  
E. Clav.  
Perc. Organ  
Band.  
Tape Smp. Str

12

Cl.  
Perc.  
Kora  
A. Bass  
E. Clav.  
Perc. Organ  
Band.  
Tape Smp. Str

14

Cl.

Perc.

Kora

A. Bass

E. Clav.

Perc. Organ

Band.

Tape Smp. Str

15

Cl.

Perc.

Kora

A. Bass

E. Clav.

Perc. Organ

Band.

Tape Smp. Str

16

Cl.

Perc.

Kora

A. Bass

E. Clav.

Perc. Organ

Band.

Tape Smp. Str.

18

20

Cl.  
Perc.  
Kora  
A. Bass  
E. Clav.  
Perc. Organ  
Band.  
Tape Smp. Str

22

Cl.  
Perc.  
Kora  
A. Bass  
E. Clav.  
Perc. Organ  
Band.  
Tape Smp. Str

24

Cl.

Perc.

Kora

A. Bass

E. Clav.

Perc. Organ

Band.

Tape Smp. Str

25

Cl.

Perc.

Kora

A. Bass

E. Clav.

Perc. Organ

Band.

Tape Smp. Str

26

Cl.

Perc.

Kora

A. Bass

E. Clav.

Perc. Organ

Band.

Tape Smp. Str

27

Perc.

Kora

A. Bass

E. Clav.

Perc. Organ

Band.

Tape Smp. Str

29

31

33

Perc.

Kora

A. Bass

E. Clav.

Perc. Organ

Band.

Tape Smp. Str

34

Cl.

Perc.

Kora

A. Bass

E. Clav.

Perc. Organ

Band.

Tape Smp. Str

35

Cl.  
Perc.  
Kora  
A. Bass  
E. Clav.  
Perc. Organ  
Band  
Tape Smp. Str

36

Cl.  
Perc.  
Kora  
A. Bass  
E. Clav.  
Perc. Organ  
Band  
Tape Smp. Str

38

Cl.

Perc.

Kora

A. Bass

E. Clav.

Perc. Organ

Band.

Tape Smp. Str

39

40

Cl.

Perc.

Kora

A. Bass

E. Clav.

Perc. Organ

Band.

Tape Smp. Str

42

44

Cl.  
Perc.  
Kora  
A. Bass  
E. Clav.  
Perc. Organ  
Band.  
Tape Smp. Str

46

Cl.  
Perc.  
Kora  
A. Bass  
E. Clav.  
Perc. Organ  
Band.  
Tape Smp. Str

48

Cl.

Perc.

Kora

A. Bass

E. Clav.

Perc. Organ

Band.

Tape Smp. Str

49

Cl.

Perc.

Kora

A. Bass

E. Clav.

Perc. Organ

Band.

Tape Smp. Str

50

Cl.  
Perc.  
Kora  
A. Bass  
E. Clav.  
Perc. Organ  
Band.  
Tape Smp. Str

51

Perc.  
Kora  
A. Bass  
E. Clav.  
Perc. Organ  
Band.  
Tape Smp. Str

53

Perc.

Kora

A. Bass

E. Clav.

Perc. Organ

Band.

Tape Smp. Str

55

Perc.

Kora

A. Bass

E. Clav.

Perc. Organ

Band.

Tape Smp. Str

57

58

60

Cl.  
Perc.  
Kora  
A. Bass  
E. Clav.  
Perc. Organ  
Band.  
Tape Smp. Str

62

Cl.  
Perc.  
Kora  
A. Bass  
E. Clav.  
Perc. Organ  
Band.  
Tape Smp. Str

64

Cl.

Perc.

Kora

A. Bass

E. Clav.

Perc. Organ

Band.

Tape Smp. Str

65

Cl.

Perc.

Kora

A. Bass

E. Clav.

Perc. Organ

Band.

Tape Smp. Str

66

- Kora:** Plays a series of chords, primarily triads, with some rests.
- Perc. Organ:** Plays a series of chords, some with rests, providing harmonic support.

67

Cl.

Perc.

Kora

A. Bass

E. Clav.

Perc. Organ

Band.

Tape Smp. Str

# Sirano e Sirino - To Bebendo To Pagando

Clarinet in B $\flat$

$\text{♩} = 85,010880$

8

12

14

16

19

22

24

26

7

34

37

39

41

44

46

48

51

60

62

Clarinet in B $\flat$

64

66

# Sirano e Sirino - To Bebendo To Pagando

## Percussion

$\text{♩} = 85,010880$

V.S.

2

3 Percussion

22

24

26

28

30

32

34

36

38

40

42

44

46

48

50

52

54

56

58

60

Percussion

62

64

66

67

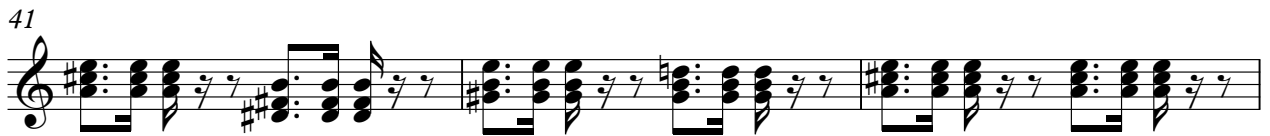
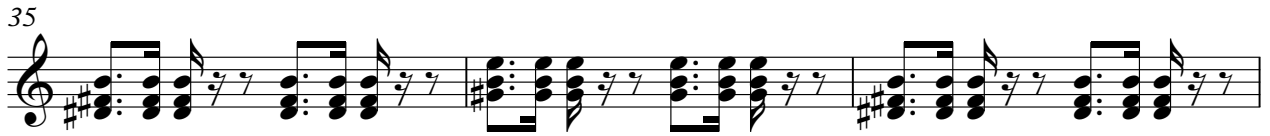

62

65

67

# Sirano e Sirino - To Bebendo To Pagando

Acoustic Bass

♩ = 85,010880

5

8

11

14

17

20

23

26

29

V.S.

62

65

67

Electric Clavichord

Sirano e Sirino - To Bebendo To Pagando

♩ = 85,010880

5

8

11

14

17

20

23

26

29

V.S.

Electric Clavichord

62

65

67

Percussive Organ

Sirano e Sirino - To Bebendo To Pagando

♩ = 85,010880

5

9

13

17

21

25

29

33

37

V.S.

Bandoneon

Sirano e Sirino - To Bebendo To Pagando

♩ = 85,010880

4

6

8

11

14

17

21

V.S.

25

28

30

32

35

38

41

45

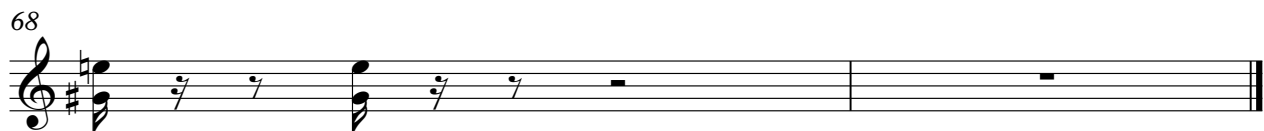

Sirano e Sirino - To Bebendo To Pagando  
Tape Sampler Keyboard [Strings]

♩ = 85,010880

9

14

20

27

34

V.S.

Tape Sampler Keyboard [Strings]

39

45

52

59

65
