

Sister Sledge - Lost In Music

♩ = 200,000000 ♩ = 122,001808
0494LMUS

2

5

Perc.

Flex.

E. Bass

6

Perc.

Flex.

E. Bass

7

Perc.

Flex.

E. Bass

8

Perc.

Flex.

E. Bass

9

Perc.

Flex.

E. Bass

10

Perc.

Flex.

E. Bass

11

Perc. Flex. E. Bass FX 5 Vla. Solo

12

Perc. E. Bass FX 5 Vla. Solo

13

Perc. E. Bass Vla. Solo

14

Perc. E. Bass FX 5 Vla. Solo

15

Perc.

E. Bass

Vla.

Solo

16

Perc.

E. Bass

FX 5

Vla.

Solo

17

Perc.

E. Bass

FX 5

Vla.

Solo

18

Perc.

E. Bass

FX 5

Vla.

Solo

19

Perc.

E. Bass

FX 5

Vla.

Solo

20

Perc.

E. Gtr.

E. Bass

FX 5

Vla.

Solo

21

Perc.

E. Gtr.

E. Bass

Vla.

Solo

22

Perc.

E. Gtr.

E. Bass

FX 5

Vla.

Solo

23

Perc.

E. Gtr.

E. Bass

FX 5

Vla.

Solo

24

Perc.

E. Gtr.

E. Bass

FX 5

Vla.

Solo

25

Perc.

E. Gtr.

E. Bass

FX 5

Vla.

Solo

||

26

Perc.

E. Gtr.

E. Bass

FX 5

Vla.

Solo

27

Perc.

E. Gtr.

E. Bass

Vla.

Solo

28

Alto Sax.

Perc.

E. Gtr.

E. Bass

Vla.

Solo

29

Alto Sax.

Perc.

E. Gtr.

E. Bass

Vla.

Solo

30

Alto Sax.

Perc.

E. Gtr.

E. Bass

Solo

31

Alto Sax.

Perc.

E. Gtr.

E. Bass

Solo

32

Alto Sax.

Perc.

E. Gtr.

E. Bass

Solo

33

Alto Sax.

Perc.

E. Gtr.

E. Bass

Solo

34

Alto Sax.

Perc.

E. Gtr.

E. Bass

Solo

35

Alto Sax.

Perc.

E. Gtr.

E. Bass

Solo

36

Alto Sax.

Perc.

E. Gtr.

E. Bass

Solo

37

Alto Sax.

Perc.

E. Gtr.

E. Bass

Solo

38

Alto Sax.

Perc.

E. Gtr.

E. Bass

Solo

39

Alto Sax.

Perc.

E. Gtr.

E. Bass

Solo

40

Alto Sax.

Perc.

E. Gtr.

E. Bass

Solo

41

Alto Sax.

Perc.

E. Gtr.

E. Bass

Solo

42

Alto Sax.

Perc.

E. Gtr.

E. Bass

Solo

43

Alto Sax.

Perc.

E. Gtr.

E. Bass

FX 5

Vla.

Solo

44

Perc.

E. Gtr.

E. Bass

FX 5

Vla.

Solo

45

Perc. E. Gtr. E. Bass Vla. Solo

46

Perc. E. Gtr. E. Bass FX 5 Vla. Solo

47

Perc.

E. Gtr.

E. Bass

Vla.

Solo

48

Perc.

E. Gtr.

E. Bass

FX 5

Vla.

Solo

49

Perc.

E. Gtr.

E. Bass

FX 5

Vla.

Solo

||

50

Perc.

E. Gtr.

E. Bass

FX 5

Vla.

Solo

51

Perc.

E. Gtr.

E. Bass

FX 5

Vla.

Solo

Double bar line

52

Perc.

E. Gtr.

E. Bass

FX 5

Vla.

Solo

53

Perc.

E. Gtr.

E. Bass

Vla.

Solo

Double bar line

54

Perc.

E. Gtr.

E. Bass

FX 5

Vla.

Solo

Double bar line

55

Perc.

E. Gtr.

E. Bass

FX 5

Vla.

Solo

56

Perc.

E. Gtr.

E. Bass

FX 5

Vla.

Solo

57

Perc.

E. Gtr.

E. Bass

FX 5

Vla.

Solo

||

58

Perc.

E. Gtr.

E. Bass

FX 5

Vla.

Solo

59

Perc.

E. Gtr.

E. Bass

Vla.

Solo

60

Alto Sax.

Perc.

E. Gtr.

E. Bass

Vla.

Solo

61

Alto Sax.

Perc.

E. Gtr.

E. Bass

Vla.

Solo

62

Alto Sax.

Perc.

E. Gtr.

E. Bass

Solo

63

Alto Sax.

Perc.

E. Gtr.

E. Bass

Solo

64

Alto Sax.

Perc.

E. Gtr.

E. Bass

Solo

65

Alto Sax.

Perc.

E. Gtr.

E. Bass

Solo

66

Alto Sax.

Perc.

E. Gtr.

E. Bass

Solo

67

Alto Sax.

Perc.

E. Gtr.

E. Bass

Solo

68

Alto Sax.

Perc.

E. Gtr.

E. Bass

Solo

69

Alto Sax.

Perc.

E. Gtr.

E. Bass

Solo

70

Alto Sax.

Perc.

E. Gtr.

E. Bass

Solo

71

Alto Sax.

Perc.

E. Gtr.

E. Bass

Solo

72

Alto Sax.

Perc.

E. Gtr.

E. Bass

Solo

73

Alto Sax.

Perc.

E. Gtr.

E. Bass

Solo

74

Alto Sax.

Perc.

E. Gtr.

E. Bass

Solo

75

Alto Sax.

Perc.

E. Gtr.

E. Bass

FX 5

Vla.

Solo

76

Perc.

E. Gtr.

E. Bass

FX 5

Vla.

Solo

77

Perc.

E. Gtr.

E. Bass

Vla.

Solo

78

Perc.

E. Gtr.

E. Bass

FX 5

Vla.

Solo

79

Perc.

E. Gtr.

E. Bass

Vla.

Solo

80

Perc.

E. Gtr.

E. Bass

FX 5

Vla.

Solo

81

Perc.

E. Gtr.

E. Bass

FX 5

Vla.

Solo

||

82

Perc.

E. Gtr.

E. Bass

FX 5

Vla.

Solo

83

Perc.

E. Gtr.

E. Bass

FX 5

Vla.

Solo

Double bar line

84

Perc.

E. Gtr.

E. Bass

FX 5

Vla.

Solo

85

Perc.

E. Gtr.

E. Bass

Vla.

Solo

86

Perc.

E. Gtr.

E. Bass

FX 5

Vla.

Solo

87

Perc.

E. Gtr.

E. Bass

FX 5

Vla.

Solo

||

88

Perc.

E. Gtr.

E. Bass

FX 5

Vla.

Solo

89

Perc.

E. Gtr.

E. Bass

FX 5

Vla.

Solo

||

90

Perc.

E. Gtr.

E. Bass

FX 5

Vla.

Solo

91

Perc.

E. Gtr.

E. Bass

FX 5

Vla.

Solo

Double bar line

92

Perc.

E. Gtr.

E. Bass

FX 5

Vla.

Solo

93

Perc.

E. Gtr.

E. Bass

Vla.

Solo

94

Perc.

E. Gtr.

E. Bass

FX 5

Vla.

Solo

95

Perc.

E. Gtr.

E. Bass

Vla.

Solo

96

Perc.

E. Gtr.

E. Bass

FX 5

Vla.

Solo

97

Perc.

E. Gtr.

E. Bass

FX 5

Vla.

Solo

||

98

Perc.

E. Gtr.

E. Bass

FX 5

Vla.

Solo

99

Perc.

E. Gtr.

E. Bass

FX 5

Vla.

Solo

Double bar line

100

Perc.

E. Gtr.

E. Bass

FX 5

Vla.

Solo

101

Perc.

E. Gtr.

E. Bass

Vla.

Solo

FX 5

Vla.

Solo

102

Perc.

E. Gtr.

E. Bass

FX 5

Vla.

Solo

103

Perc. E. Gtr. E. Bass FX 5 Vla. Solo

104

Perc. E. Gtr. E. Bass FX 5 Vla. Solo

105

Perc.

E. Gtr.

E. Bass

FX 5

Vla.

Solo

Double bar line

106

Perc.

E. Gtr.

E. Bass

FX 5

Vla.

Solo

107

Perc.

E. Gtr.

E. Bass

FX 5

Vla.

Solo

108

Perc.

E. Gtr.

E. Bass

FX 5

Vla.

Solo

109

Perc. E. Gtr. E. Bass Vla. Solo

110

Perc. E. Gtr. E. Bass FX 5 Vla. Solo

111

Perc.

E. Gtr.

E. Bass

Vla.

Solo

112

Perc.

E. Gtr.

E. Bass

FX 5

Vla.

Solo

113

Perc.

E. Gtr.

E. Bass

FX 5

Vla.

Solo

||

114

Perc.

E. Gtr.

E. Bass

FX 5

Vla.

Solo

115

Perc.

E. Gtr.

E. Bass

FX 5

Vla.

Solo

||

116

Perc.

E. Gtr.

E. Bass

FX 5

Vla.

Solo

117

Perc. E. Gtr. E. Bass Vla. Solo

118

Perc. E. Gtr. E. Bass FX 5 Vla. Solo

119

Perc.

E. Gtr.

E. Bass

FX 5

Vla.

Solo

||

120

Perc.

E. Gtr.

E. Bass

FX 5

Vla.

Solo

121

Perc.

E. Gtr.

E. Bass

FX 5

Vla.

Solo

||

122

Perc.

E. Gtr.

E. Bass

FX 5

Vla.

Solo

123

Perc.

E. Gtr.

E. Bass

FX 5

Vla.

Solo

||

124

Perc.

E. Gtr.

E. Bass

FX 5

Vla.

Solo

125

126

127

Perc.

E. Gtr.

E. Bass

Vla.

Solo

128

Perc.

E. Gtr.

E. Bass

FX 5

Vla.

Solo

129

Perc.

E. Gtr.

E. Bass

FX 5

Vla.

Solo

||

130

Perc.

E. Gtr.

E. Bass

FX 5

Vla.

Solo

131

Perc.

E. Gtr.

E. Bass

FX 5

Vla.

Solo

Double bar line

132

Perc.

E. Gtr.

E. Bass

FX 5

Vla.

Solo

133

Perc. E. Gtr. E. Bass Vla. Solo

134

Perc. E. Gtr. E. Bass FX 5 Vla. Solo

135

Perc.

E. Gtr.

E. Bass

FX 5

Vla.

Solo

136

Perc.

E. Gtr.

E. Bass

FX 5

Vla.

Solo

137

Perc.

E. Gtr.

E. Bass

FX 5

Vla.

Solo

||

138

Perc.

E. Gtr.

E. Bass

FX 5

Vla.

Solo

139

Perc.

E. Gtr.

E. Bass

Vla.

Solo

140

E. Bass

Vla.

Solo

Sister Sledge - Lost In Music

Alto Saxophone

♩ = 200,000000 ♩ = 122,001808

0494LMUS

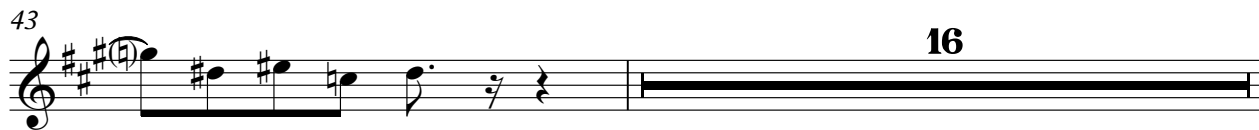

Alto Saxophone

60

64

68

71

74

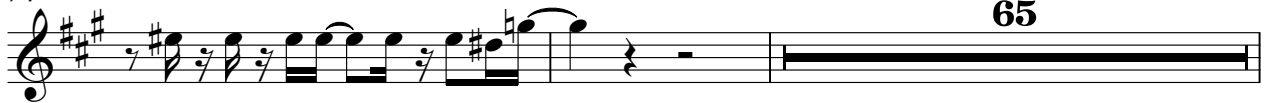

141

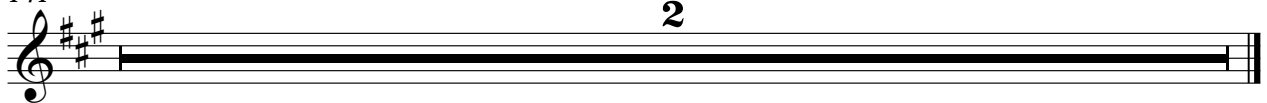

Sister Sledge - Lost In Music

Percussion

♩ = 200,000000 ♩ = 122,001808

1

5

6

8

10

12

14

16

18

20

V.S.

Percussion

22

24

26

28

30

32

34

36

38

40

Percussion

42

44

46

48

50

52

54

56

58

60

V.S.

82

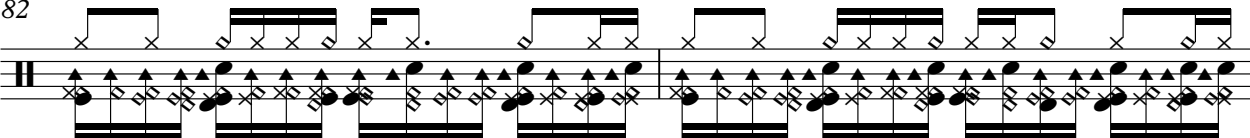

84

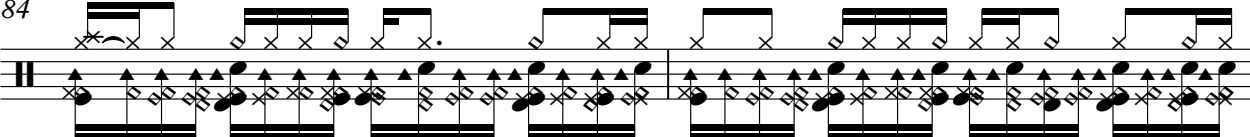

86

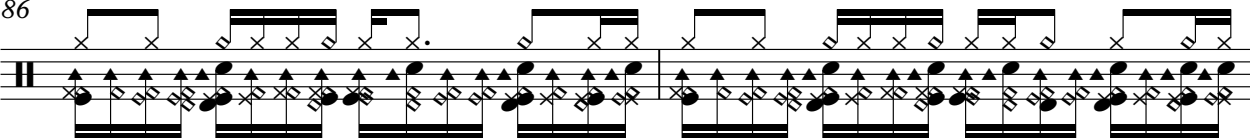

88

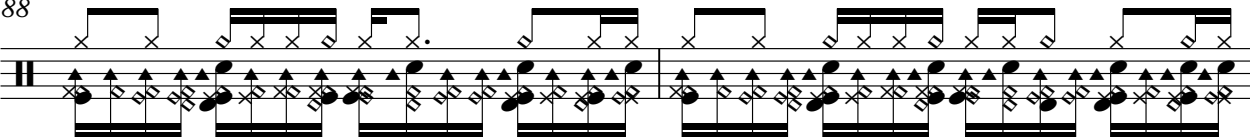

90

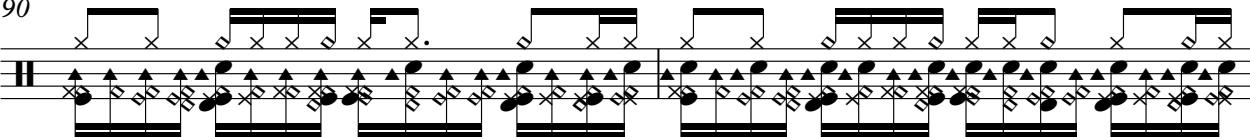

92

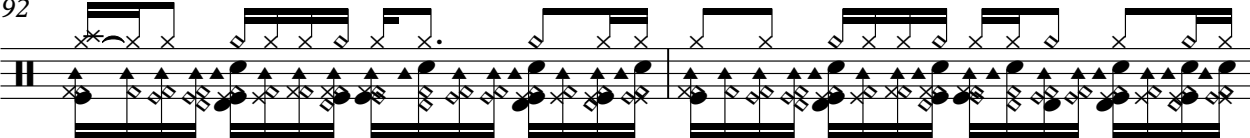

94

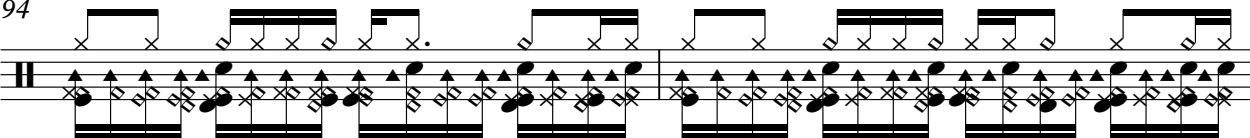

96

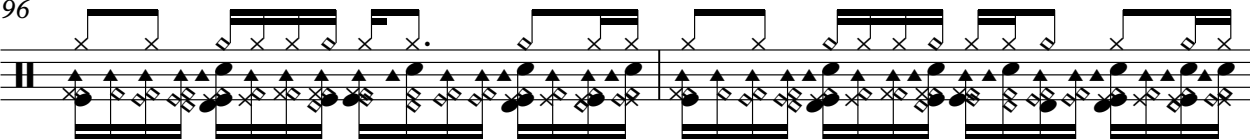

98

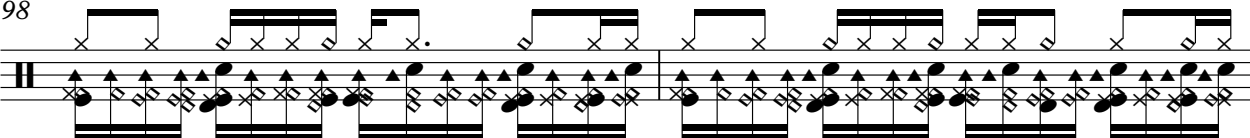

100

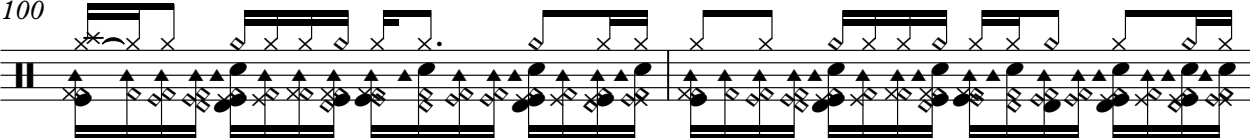

122

124

126

128

130

132

134

136

138

139

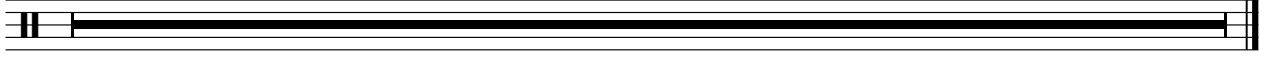

♩ = 200,000000 ♩ = 122,001808

5

7

9

11

129

141

2

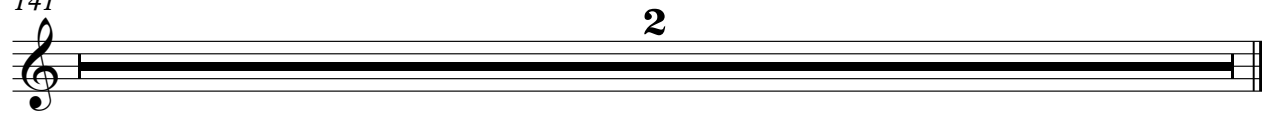

Sister Sledge - Lost In Music

Electric Guitar

♩ = 200,000000 ♪ = 122,001808

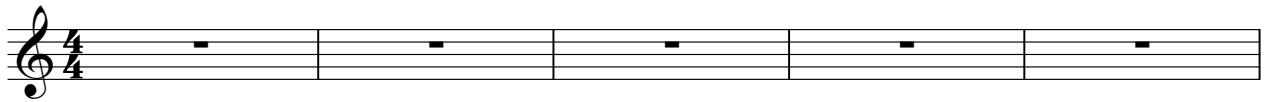

V.S.

Electric Guitar

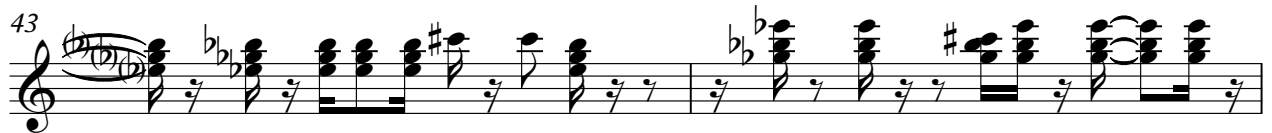

57

59

61

63

65

67

69

71

73

75

117

119

121

123

125

127

129

131

133

135

Electric Guitar

137

139

141

2

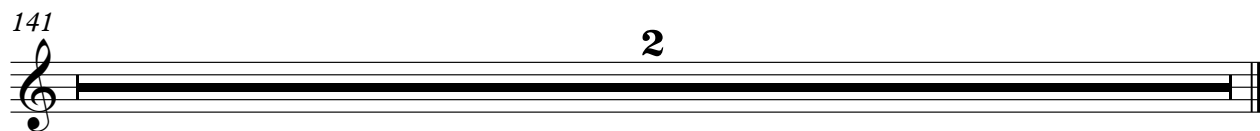

Sister Sledge - Lost In Music

5-string Electric Bass

♩ = 200,000000 ♩ = 122,001808

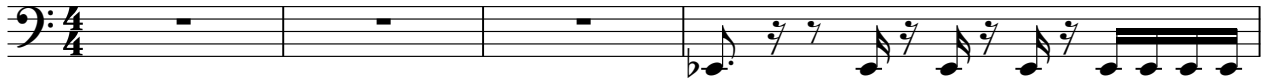

5

7

9

12

16

20

24

28

31

V.S.

34

37

40

43

47

51

55

59

63

66

69

72

75

79

83

87

91

95

99

103

V.S.

107

Sister Sledge - Lost In Music

FX 5 (Brightness)

♩ = 200,000000 ♩ = 122,001808

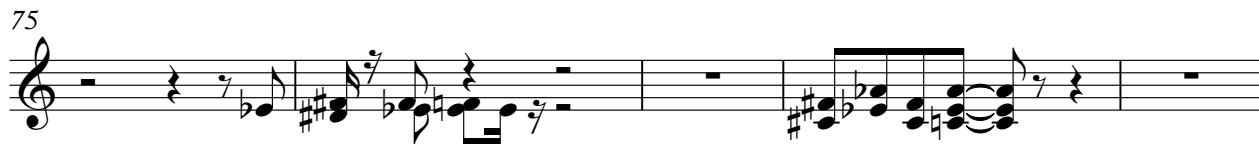
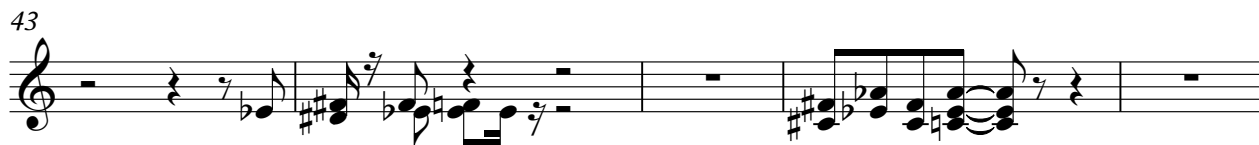
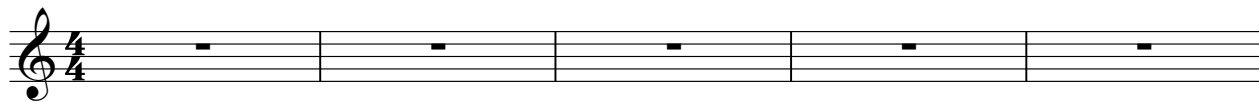

122

126

130

134

137

141

75

Viola

80

86

92

98

103

109

114

119

125

130 *Viola* 3

135

141 2

Sister Sledge - Lost In Music

Solo

♩ = 200,000000 ♩ = 122,001808

6

5

14

17

20

23

26

29

31

34

V.S.

66

70

74

77

80

82

84

87

90

93

V.S.

