

Smashing Pumpkins - Landslide

$\text{♩} = 176,000046$

Guitar1C
Guitar1B
Guitar2C
Guitar2B
Bass

5

Guitar1C
Guitar1B
Guitar2C
Guitar2B
Bass

9

Guitar1C
Guitar1B
Vocals
Guitar2C
Guitar2B
Bass

13

Guitar1C
Guitar1B
Vocals
Guitar2C
Guitar2B
Bass

17

Guitar1C
Guitar1B
Vocals
Guitar2C
Guitar2B
Bass

21

Guitar1C
Guitar1B
Vocals
Guitar2C
Guitar2B
Bass

25

Guitar1C
Guitar1B
Vocals
Guitar2C
Guitar2B
Bass

29

Guitar1C
Guitar1B
Vocals
Guitar2C
Guitar2B
Bass

33

Guitar1C
Guitar1B
Vocals
Guitar2C
Guitar2B
Bass

37

Guitar1C
Guitar1B
Vocals
Guitar2C
Guitar2B
Bass

41

Guitar1C
Guitar1B
Vocals
Guitar2C
Guitar2B
Bass

45

Guitar1C
Guitar1B
Vocals
Guitar2C
Guitar2B
Bass

49

Guitar 1C

Guitar 1B

Lead

Vocals

Guitar 2C

Guitar 2B

Bass

53

Guitar 1C

Guitar 1B

Vocals

Guitar 2C

Guitar 2B

Bass

57

Guitar1C
Guitar1B
Vocals
Guitar2C
Guitar2B
Bass

61

Guitar1C
Guitar1B
Vocals
Guitar2C
Guitar2B
Bass

65

Guitar1C
Guitar1B
Lead
Guitar2C
Guitar2B
Bass

69

Guitar1C
Guitar1B
Lead
Guitar2C
Guitar2B
Bass

73

Guitar1C

Guitar1B

Lead

Guitar2C

Guitar2B

Bass

77

Guitar1C

Guitar1B

Lead

Vocals

Guitar2C

Guitar2B

Bass

81

Guitar1C
Guitar1B
Lead
Vocals
Guitar2C
Guitar2B
Bass

85

Guitar1C
Guitar1B
Vocals
Guitar2C
Guitar2B
Bass

89

Guitar1C

Guitar1B

Vocals

Guitar2C

Guitar2B

Bass

93

Guitar1C

Guitar1B

Vocals

Guitar2C

Guitar2B

Bass

97

Guitar1C
Guitar1B
Vocals
Guitar2C
Guitar2B
Bass

101

Guitar1C
Guitar1B
Vocals
Guitar2C
Guitar2B
Bass

105

Guitar1C

Guitar1B

Vocals

Guitar2C

Guitar2B

Bass

109

Guitar1C

Guitar1B

Vocals

Guitar2C

Guitar2B

Bass

113

117

121

Guitar1C
Guitar1B
Vocals
Guitar2C
Guitar2B
Bass

125

Guitar1C
Guitar1B
Vocals
Guitar2C
Guitar2B
Bass

127

Guitar1C

Guitar1B

Vocals

Guitar2C

Guitar2B

Bass

♩ = 176,000046

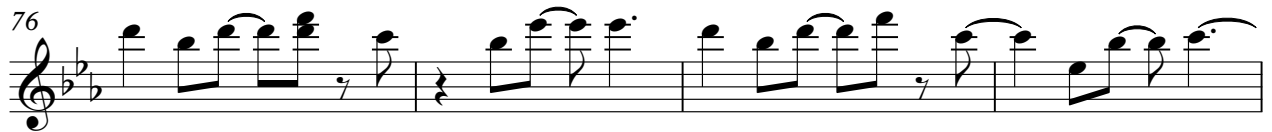
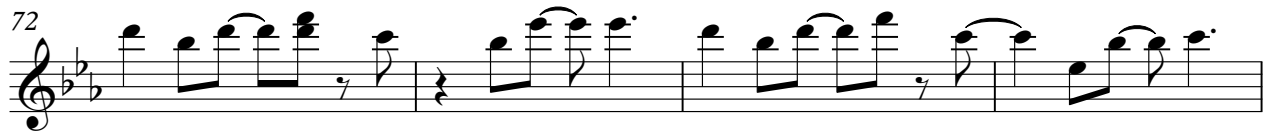
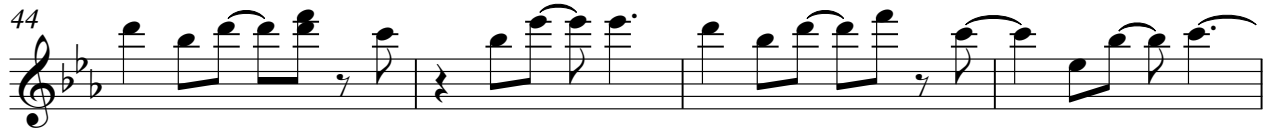

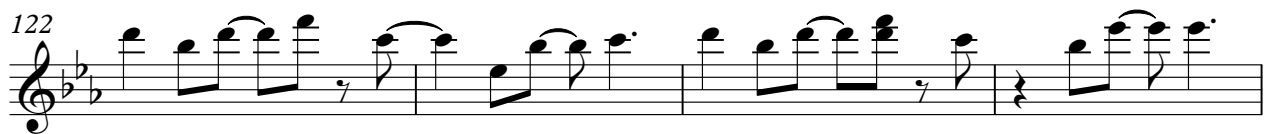
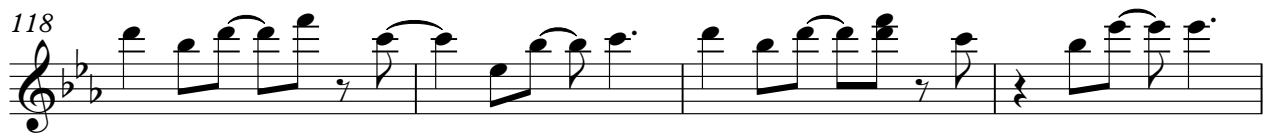

Smashing Pumpkins - Landslide

Guitar1B

$\text{♩} = 176,000046$

116

Smashing Pumpkins - Landslide

Vocals

♩ = 176,000046

8

13

18

23

28

33

38

6

48

54

59

65 **15**

84

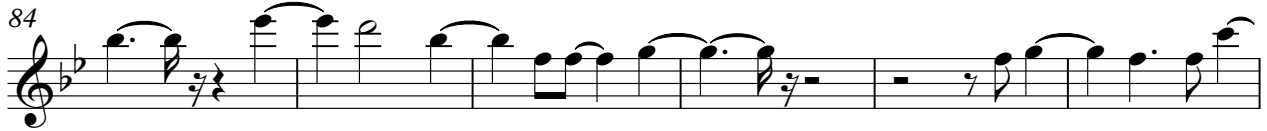

90

96

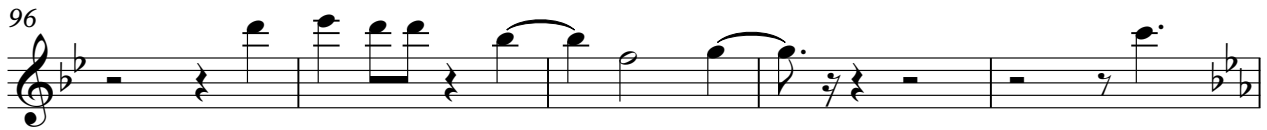

101

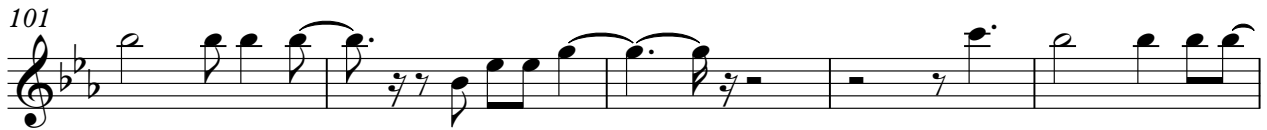

106

111

116

122 **2**

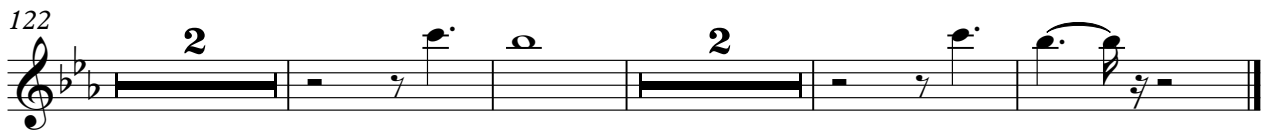

♩ = 176,000046

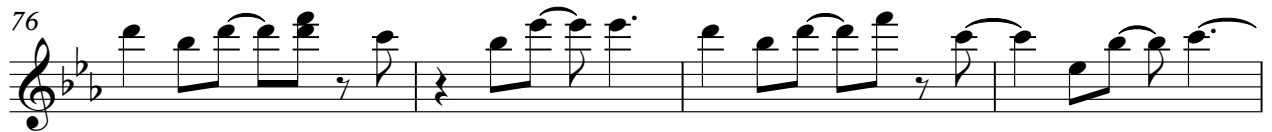
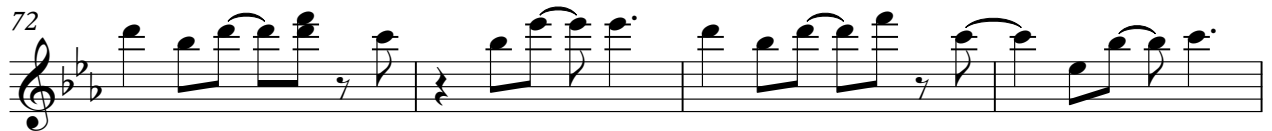
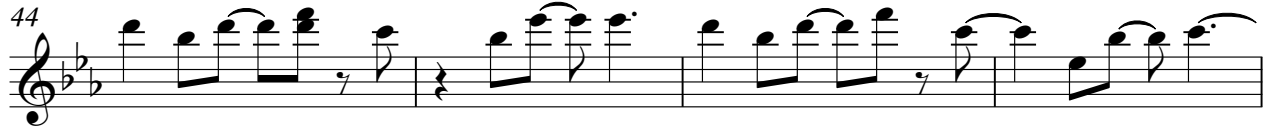

90

♩ = 176,000046

7

13

19

25

31

37

43

49

55

V.S.

116

116

