

# Sixteen Going On Seventeen - Sound Of Music.

$\text{♩} = 125,000000$

The Sound Of Music

On Seventeen

$\text{♩} = 125,000000$

from

Contrabass

This system contains the first three measures of the piece. It features four staves: 'The Sound Of Music' (treble clef, 4/4), 'On Seventeen' (treble clef, 4/4), 'from' (treble clef, 4/4), and 'Contrabass' (bass clef, 4/4). The tempo is marked as quarter note = 125,000,000. The first measure is mostly rests. The second measure contains a whole note chord in the 'from' and 'Cb.' staves. The third measure contains a whole note chord in the 'from' and 'Cb.' staves.

4

The Sound Of Music

On Seventeen

Sixteen Going

from

Cb.

This system contains measures 4 through 7. It features four staves: 'The Sound Of Music' (treble clef, 4/4), 'On Seventeen' (treble clef, 4/4), 'Sixteen Going' (treble clef, 4/4), and 'Cb.' (bass clef, 4/4). Measure 4 has a whole note chord in 'The Sound Of Music' and 'Cb.'. Measure 5 has a half note chord in 'The Sound Of Music' and 'Cb.', and a half note in 'On Seventeen'. Measure 6 has a half note chord in 'The Sound Of Music' and 'Cb.', and a half note in 'On Seventeen'. Measure 7 has a whole note chord in 'The Sound Of Music' and 'Cb.', and a whole note in 'On Seventeen'.

8

The Sound Of Music

On Seventeen

Sixteen Going

from

Cb.

12

The Sound Of Music

On Seventeen

Sixteen Going

from

Cb.

♩ = 135,000137

16

The Sound Of Music

On Seventeen

Sixteen Going

from

Cb.

♩ = 135,000137

19

The Sound Of Music

On Seventeen

Sixteen Going

from

Cb.

22

The Sound Of Music

On Seventeen

Sixteen Going

from

Cb.

25

The Sound Of Music

On Seventeen

Sixteen Going

from

Cb.

34

The Sound Of Music

On Seventeen

Sixteen Going

from

Cb.

37

The Sound Of Music

On Seventeen

Sixteen Going

from

Cb.

41

The Sound Of Music

On Seventeen

Sixteen Going

from

Cb.

44

The Sound Of Music

On Seventeen

Sixteen Going

from

Cb.

47

The Sound Of Music

On Seventeen

Sixteen Going

from

Cb.

51

The Sound Of Music

On Seventeen

Sixteen Going

from

Cb.

54

The Sound Of Music

On Seventeen

Sixteen Going

from

Cb.

57

The Sound Of Music

On Seventeen

Sixteen Going

from

Cb.

60

The Sound Of Music

On Seventeen

Sixteen Going

from

Cb.

63

The Sound Of Music

On Seventeen

Sixteen Going

from

Cb.

66

The Sound Of Music

On Seventeen

Sixteen Going

from

Cb.

69

The Sound Of Music

On Seventeen

Sixteen Going

from

Cb.

72

The Sound Of Music

On Seventeen

Sixteen Going

from

Cb.

76

The Sound Of Music

On Seventeen

Sixteen Going

from

Cb.

79

The Sound Of Music

On Seventeen

Sixteen Going

from

Cb.

82

The Sound Of Music

On Seventeen

Sixteen Going

from

Cb.

86

The Sound Of Music

On Seventeen

Sixteen Going

from

Cb.

89

The Sound Of Music

On Seventeen

Sixteen Going

from

Cb.

93

The Sound Of Music

On Seventeen

Sixteen Going

from

Cb.

96

The Sound Of Music

On Seventeen

Sixteen Going

from

Cb.

99

The Sound Of Music

On Seventeen

Sixteen Going

from

Cb.

102

The Sound Of Music

On Seventeen

Sixteen Going

from

Cb.

105

The Sound Of Music

On Seventeen

Sixteen Going

from

Cb.

108

The Sound Of Music

On Seventeen

Sixteen Going

from

Cb.

111

The Sound Of Music

On Seventeen

Sixteen Going

from

Cb.

114

The Sound Of Music

On Seventeen

Sixteen Going

from

Cb.

118

The Sound Of Music

On Seventeen

Sixteen Going

from

Cb.

121

The Sound Of Music

On Seventeen

Sixteen Going

from

Cb.

124

The Sound Of Music

On Seventeen

Sixteen Going

from

Cb.

126

The Sound Of Music

On Seventeen

Sixteen Going

from

Cb.

♩ = 125,000000

# Sixteen Going On Seventeen - Sound Of Music.

## On Seventeen

♩ = 125,000000

6

11

17

22

27

33

38

44

49

V.S.

Sixteen Going

Sixteen Going On Seventeen - Sound Of Music.

♩ = 125,000000

4

9

15

20

25

30

35

41

V.S.

## Sixteen Going

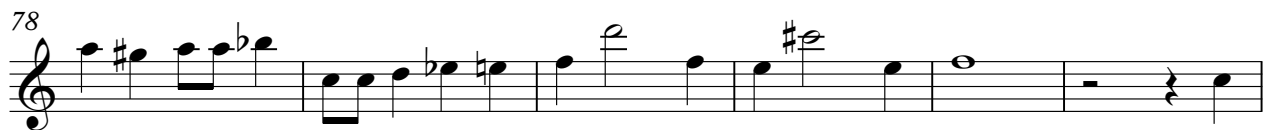
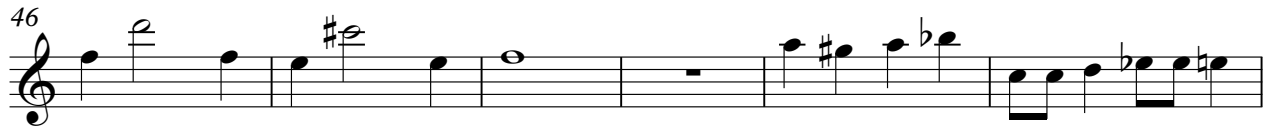

Sixteen Going

Sixteen Going On Seventeen - Sound Of Music.

from

♩ = 125,000000

10 ♩ = 135,000137

17

22

27

33

40

45

51

56

V.S.

118

123

# Sixteen Going On Seventeen - Sound Of Music.

Contrabass

♩ = 125,000000

10

♩ = 135,000137

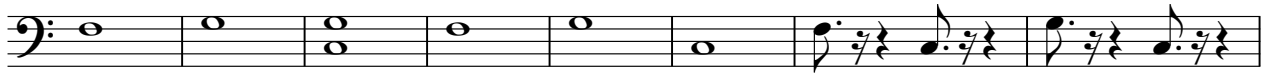

18

23

28

35

42

47

53

58

V.S.

63

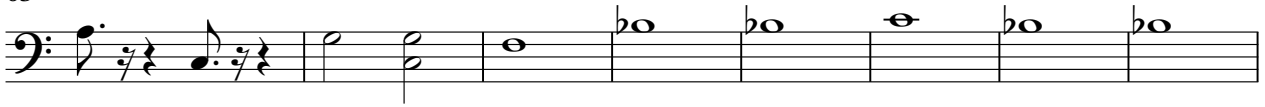

71

77

83

88

94

99

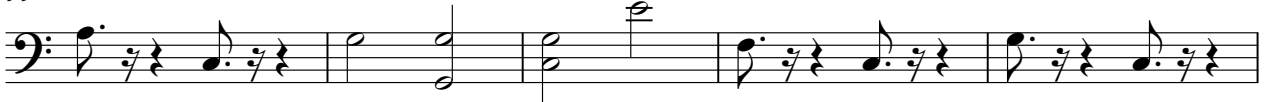

104

109

117

