

0.0"  
1.1.00  
3 lados-skank seq/Carlos M.Peixoto

♩ = 132,000137

Percussion

Flexatone

Jazz Guitar

Electric Guitar

Electric Guitar

Electric Guitar

Electric Bass

Pad 3 (Polysynth)

♩ = 132,000137

2

3

4

5

Perc.

Flex.

J. Gtr.

E. Gtr.

E. Gtr.

E. Gtr.

E. Bass

Pad 3

7

Perc.

Flex.

J. Gtr.

E. Gtr.

E. Gtr.

E. Gtr.

E. Gtr.

E. Bass

Pad 3

9

Perc.

J. Gtr.

E. Gtr.

E. Gtr.

E. Bass

Pad 3

11

Perc.

J. Gtr.

E. Gtr.

E. Gtr.

E. Bass

Pad 3

13

Perc.

E. Gtr.

E. Gtr.

E. Bass

Pad 3

6

15

Perc.

Flex.

E. Gtr.

E. Gtr.

E. Bass

Pad 3

30.7"  
17.4,71  
cmp@astornet.com.br

17

Perc.

Flex.

E. Gtr.

E. Gtr.

E. Bass

19

Perc.

Flex.

E. Gtr.

E. Gtr.

E. Bass

20

Perc.

Flex.

E. Gtr.

E. Gtr.

E. Bass

Pad 3

8

22

Perc.

Flex.

E. Gtr.

E. Gtr.

E. Bass

Pad 3

24

Perc.

Flex.

E. Gtr.

E. Gtr.

E. Bass

25

Perc.

Flex.

E. Gtr.

E. Gtr.

E. Bass

27

Perc.

Flex.

J. Gtr.

E. Gtr.

E. Gtr.

E. Bass

10

29

Perc.

Flex.

E. Gtr.

E. Gtr.

E. Bass

31

Perc.

E. Gtr.

E. Gtr.

E. Bass

33

34

35

Perc.

Flex.

J. Gtr.

E. Gtr.

E. Gtr.

E. Gtr.

E. Bass

36

Perc.

Flex.

J. Gtr.

E. Gtr.

E. Gtr.

E. Gtr.

E. Bass

37

Perc.

Flex.

J. Gtr.

E. Gtr.

E. Gtr.

E. Gtr.

E. Bass

38

Perc.

Flex.

J. Gtr.

E. Gtr.

E. Gtr.

E. Gtr.

E. Bass

39

Perc.

Flex.

J. Gtr.

E. Gtr.

E. Gtr.

E. Gtr.

E. Bass

40

Perc.

Flex.

J. Gtr.

E. Gtr.

E. Gtr.

E. Gtr.

E. Gtr.

E. Bass

Pad 3

42

Perc.

Flex.

J. Gtr.

E. Gtr.

E. Gtr.

E. Gtr.

E. Bass

Pad 3

44

Perc.

J. Gtr.

E. Gtr.

E. Gtr.

E. Bass

Pad 3

46

Perc.

J. Gtr.

E. Gtr.

E. Gtr.

E. Bass

Pad 3

1'28.9"  
49.4,71  
F-0xx44234365

48

Perc.

E. Gtr.

E. Gtr.

E. Bass

Pad 3

18

50

Perc.

Flex.

E. Gtr.

E. Gtr.

E. Bass

Pad 3

52

Perc.

Flex.

E. Gtr.

E. Gtr.

E. Bass

54

Perc.

Flex.

E. Gtr.

E. Gtr.

E. Bass

56

Perc.

Flex.

E. Gtr.

E. Gtr.

E. Bass

Pad 3

20

58

Perc.

Flex.

E. Gtr.

E. Gtr.

E. Bass

Pad 3

59

Perc.

Flex.

E. Gtr.

E. Gtr.

E. Bass

60

Perc.

Flex.

E. Gtr.

E. Gtr.

E. Bass

62

Perc.

Flex.

J. Gtr.

E. Gtr.

E. Gtr.

E. Bass

64

Perc.

Flex.

E. Gtr.

E. Gtr.

E. Bass

66

Perc.

E. Gtr.

E. Gtr.

E. Bass

68

Perc.

Flex.

J. Gtr.

E. Gtr.

E. Gtr.

E. Gtr.

E. Bass

69

Perc.

Flex.

J. Gtr.

E. Gtr.

E. Gtr.

E. Gtr.

E. Bass

70

Perc.

Flex.

J. Gtr.

E. Gtr.

E. Gtr.

E. Gtr.

E. Bass

71

Perc.

Flex.

J. Gtr.

E. Gtr.

E. Gtr.

E. Gtr.

E. Bass

72

73

74

Perc.

Flex.

J. Gtr.

E. Gtr.

E. Gtr.

E. Gtr.

E. Bass

75

Perc.

Flex.

J. Gtr.

E. Gtr.

E. Gtr.

E. Gtr.

E. Bass

Pad 3

77

Perc.

Flex.

J. Gtr.

E. Gtr.

E. Gtr.

E. Gtr.

E. Gtr.

E. Bass

Pad 3

79

81

82

84

86

Perc.

Flex.

E. Gtr.

E. Gtr.

E. Bass

88

Perc.

Flex.

E. Gtr.

E. Gtr.

E. Bass

89

90

92

Perc.

Flex.

E. Gtr.

E. Gtr.

E. Bass

Pad 3

94

Perc.

Flex.

E. Gtr.

E. Gtr.

E. Bass

96

Perc.

Flex.

J. Gtr.

E. Gtr.

E. Gtr.

E. Bass

98

Perc.

Flex.

J. Gtr.

E. Gtr.

E. Gtr.

E. Bass

100

Perc.

E. Gtr.

E. Gtr.

E. Bass

101

Perc.

E. Gtr.

E. Gtr.

E. Bass

102

Perc.

E. Gtr.

E. Gtr.

E. Bass

Pad 3

103

Perc.

Flex.

J. Gtr.

E. Gtr.

E. Gtr.

E. Gtr.

E. Bass

Pad 3

104

Perc. 

Flex. 

J. Gtr. 

E. Gtr. 

E. Gtr. 

E. Gtr. 

E. Bass 

Pad 3 

106

Perc.

Flex.

J. Gtr.

E. Gtr.

E. Gtr.

E. Gtr.

E. Bass

Pad 3

108

Perc.

Flex.

J. Gtr.

E. Gtr.

E. Gtr.

E. Gtr.

E. Bass

Pad 3

110

Perc.

Flex.

J. Gtr.

E. Gtr.

E. Gtr.

E. Gtr.

E. Bass

Pad 3

112

Perc.

Flex.

J. Gtr.

E. Gtr.

E. Gtr.

E. Gtr.

E. Bass

Pad 3

114

Perc.

Flex.

J. Gtr.

E. Gtr.

E. Gtr.

E. Gtr.

E. Bass

Pad 3

116

Perc.

Flex.

J. Gtr.

E. Gtr.

E. Gtr.

E. Gtr.

E. Bass

Pad 3

Detailed description of the musical score: The score is for a multi-instrumental piece. It features six staves: Percussion (Perc.), Flexa (Flex.), J. Gtr. (Jazz Guitar), E. Gtr. (Electric Guitar), E. Bass (Electric Bass), and Pad 3. The Percussion part has a complex rhythmic pattern with many 'x' marks above the notes. The Flexa part has a melodic line with a key signature of one flat and a 7/8 time signature. The J. Gtr. part has a melodic line with a triplet of eighth notes. The E. Gtr. part has a complex chordal texture with many accidentals. The E. Bass part has a melodic line with a key signature of one flat. The Pad 3 part has a melodic line with a key signature of one flat. A double bar line is placed at the beginning of measure 116. The score ends with a measure rest.

118

Perc.

Flex.

J. Gtr.

E. Gtr.

E. Gtr.

E. Gtr.

E. Gtr.

E. Bass

Pad 3

120

Perc.

Flex.

J. Gtr.

E. Gtr.

E. Gtr.

E. Gtr.

E. Gtr.

E. Bass

Pad 3

122

123

# Percussion

♩ = 132,000137

3

5

7

10

13

16

19

22

24

V.S.

26

28

31

33

35

37

39

41

43

46

49

52

55

58

60

62

65

67

69

71

V.S.

Percussion

73

75

77

80

83

86

89

92

95

98

100

102

104

106

108

110

112

114

116

118

V.S.

6

Percussion

120

122

# Flexatone

♩ = 132,000137

4

8

19

24

28

34

37

40

50

55

60

64

70

73

76

79

83

87

# Jazz Guitar

♩ = 132,000137

6

12 15 4

33

38 2

45 15

63 4

71

76 2

80 15

# Electric Guitar

♩ = 132,000137

5 33

43

33 41

119

2

Electric Guitar

♩ = 132,000137

4

7

9

12

15

18

21

24

27

V.S.

58

61

64

67

70

73

76

79

82

85

V.S.

88

91

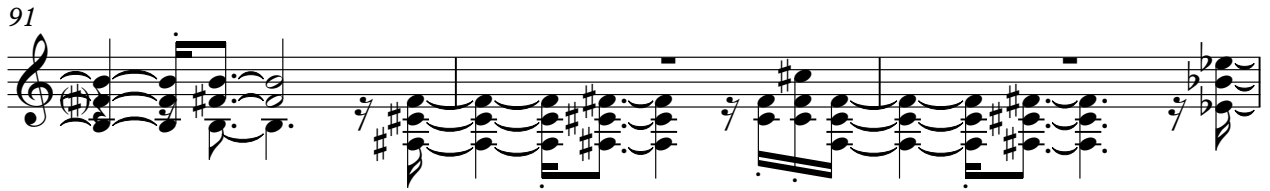

94

97

100

102

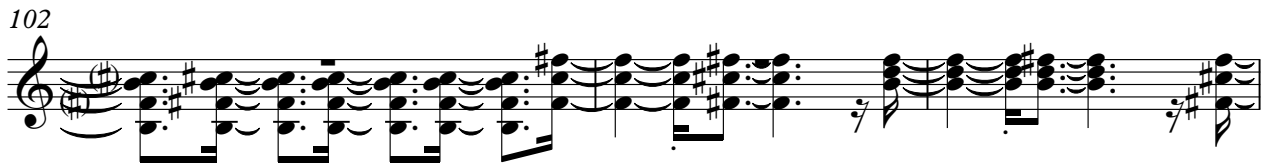

105

108

111

114

117

120

123

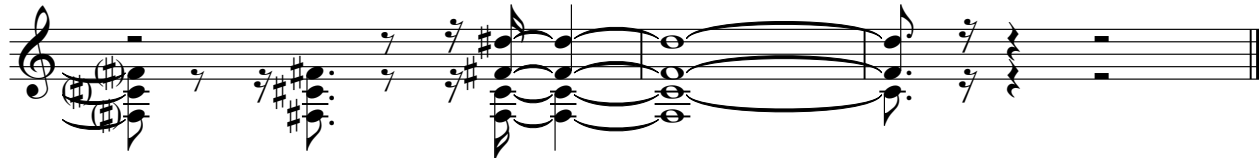

# Electric Guitar

♩ = 132,000137

5

25

33

36

39

43

25

70

73

76

25

103

106

109

112

115

118

Electric Guitar

♩ = 132,000137

3

5

8

10

12

14

16

18

20

V.S.

43

45

47

49

51

53

55

57

59

61

Electric Guitar

63

65

67

69

71

73

75

78

80

82

84

86

88

90

92

94

96

98

100

102

V.S.

104

106

108

110

112

114

116

118

121

123

Electric Bass

♩ = 132,000137

4

7

10

13

16

19

22

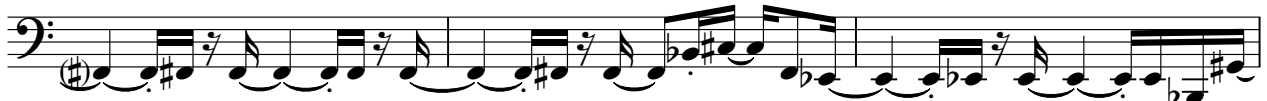

25

28

V.S.

31

34

37

40

43

46

49

52

55

58

61

64

67

70

73

76

79

82

85

88

V.S.

91

94

97

100

102

105

108

111

114

117

120

Pad 3 (Polysynth)

♩ = 132,000137

5

10

16

41

47

56

77

83

91

8

Pad 3 (Polysynth)

102

106

110

114

119

122
