

Skank - Acima Do Sol 3

♩ = 91,999985

Flute

Percussion

Percussive Organ

FX 5 (Brightness)

4

Perc.

J. Gtr.

Perc. Organ

FX 5

6

Perc.

J. Gtr.

Perc. Organ

FX 5

copyright 2001 by TKT
copyright 2001 by TKT

8

10

12

Fl.

Perc.

J. Gtr.

E. Bass

Perc. Organ

since la ja. a hab ea tra quia quei ra con voca no.

14

Fl.

Perc.

J. Gtr.

E. Bass

Perc. Organ

quis ia zci sin cusei.

16

Fl.

Perc.

J. Gtr.

E. Bass

Perc. Organ

que e la sq. var aenarghem pravia inct. ra cumvocenao

18

Fl.

Perc.

J. Gtr.

E. Bass

Perc. Organ

quis. tao fa

20

Fl.

Perc.

J. Gtr.

E. Gtr.

E. Bass

Perc. Organ

FX 5

22

Fl.

Perc.

J. Gtr.

E. Gtr.

E. Bass

Perc. Organ

FX 5

24

Fl.

Perc.

J. Gtr.

E. Gtr.

E. Bass

Perc. Organ

FX 5

tu do a in. da ca da quan do o di a e ma druga da vo ce pas

26

Fl.

Perc.

J. Gtr.

E. Gtr.

E. Bass

Perc. Organ

FX 5

sou su a por ta eu na opo s

28

Fl.

Perc.

J. Gtr.

E. Gtr.

E. Bass

Perc. Organ

FX 5

so te_a ju. d a r nes se ca mi

29

Fl.

Perc.

J. Gtr.

E. Gtr.

E. Bass

Perc. Organ

FX 5

hmao hau. tro qu porvo ce fa ca

31

Fl.

Perc.

J. Gtr.

E. Gtr.

E. Bass

Perc. Organ

FX 5

eu que ri a in sis. tir mas o ca

33

Fl.

Perc.

J. Gtr.

E. Gtr.

E. Bass

Perc. Organ

FX 5

mi nho so e xis te quan do vo ce pas

34

Fl.

Perc.

sa

J. Gtr.

E. Gtr.

E. Bass

Perc. Organ

FX 5

FX 5

36

38

Fl.

Perc.

J. Gtr.

E. Gtr.

E. Bass

Perc. Organ

FX 5

FX 5

quan do

40

Fl.

Perc.

J. Gtr.

E. Gtr.

E. Bass

Perc. Organ

FX 5

muito a in dapo co vo ee quer in fantil. e lou co o sol a

42

Fl.

Perc.

J. Gtr.

E. Gtr.

E. Bass

Perc. Organ

FX 5

ci ma do so mas adosem

44

Fl.

Perc.

J. Gtr.

E. Gtr.

E. Bass

Perc. Organ

FX 5

pre e sem pra um ca quando da do a in da e mui to mais on ge qu qual

46

Fl.

Perc.

J. Gtr.

E. Gtr.

E. Bass

Perc. Organ

FX 5

quer lu ga r oh um

48

Fl. 

Perc. 

J. Gtr. 

E. Gtr. 

E. Bass 

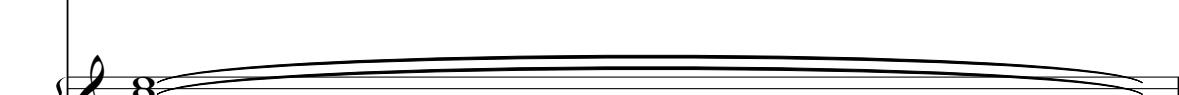
Perc. Organ 

FX 5 

49

Fl. 

Perc. 

J. Gtr. 

E. Gtr. 

E. Bass 

Perc. Organ 

FX 5 

51

Fl.

Perc.

J. Gtr.

E. Gtr.

E. Bass

Perc. Organ

FX 5

sim eu sei

52

Fl.

Perc.

J. Gtr.

E. Gtr.

E. Bass

Perc. Organ

FX 5

que_e la so vai a char al guem

53

Fl.

Perc.

J. Gtr.

E. Gtr.

E. Bass

Perc. Organ

FX 5

pravia intei ra como ce nao quis

55

Perc.

J. Gtr.

E. Gtr.

E. Bass

Perc. Organ

FX 5

FX 5

57

59

61

Perc.

J. Gtr.

E. Gtr.

E. Bass

Perc. Organ

FX 5

FX 5

62

64

Fl. Perc. J. Gtr. E. Gtr. E. Bass Perc. Organ FX 5

so r te lhe sorri por que na o sorrir. de vol ta voe a un ca

66

Fl. Perc. J. Gtr. E. Gtr. E. Bass Perc. Organ FX 5

o lha_a sua vol ta n a o que

68

Fl.

Perc.

J. Gtr.

E. Gtr.

E. Bass

Perc. Organ

FX 5

ro_es taseñ donia mo_ralis t a o. u ba na l aui eta o

70

Fl.

Perc.

J. Gtr.

E. Gtr.

E. Bass

Perc. Organ

FX 5

que me_a m gi_a oh um

72

Fl. Perc. J. Gtr. E. Gtr. E. Bass Perc. Organ FX 5

di a_e la ja v a i a char um ca

73

Fl. Perc. J. Gtr. E. Gtr. E. Bass Perc. Organ FX 5

raquelhuc ei ra co mo vo ce nao quis fa zer

75

Fl.

Perc.

J. Gtr.

E. Gtr.

E. Bass

Perc. Organ

FX 5

sim eu sei

76

Fl.

Perc.

J. Gtr.

E. Gtr.

E. Bass

Perc. Organ

FX 5

que_e la so vai a char al guem

77

Fl.

Perc.

J. Gtr. *pravia inteira como ce nao quis*

E. Gtr.

E. Bass

Perc. Organ

FX 5

79

Perc.

J. Gtr.

E. Gtr.

E. Bass

Perc. Organ

FX 5

FX 5

81

83

85

Perc.

J. Gtr.

E. Gtr.

E. Bass

Perc. Organ

FX 5

FX 5

87

Perc.

J. Gtr.

E. Gtr.

E. Bass

Perc. Organ

FX 5

FX 5

==

89

91

93

Perc. 

J. Gtr. 

E. Gtr. 

E. Bass 

Perc. Organ 

FX 5 

FX 5 

94

Perc. 

J. Gtr. 

E. Gtr. 

E. Bass 

Perc. Organ 

FX 5 

FX 5 

==

Flute

Skank - Acima Do Sol 3

♩ = 91,999985

9

13

17

21

25

29

32

3 copyright 2001 by TKT
copyright 2001 by TKT

39

43

47

51

55

8

66

69

73

77

18

Skank - Acima Do Sol 3

Percussion

♩ = 91,999985

5

7

9

11

13 as sime la ja v a i acharo ca

15 raquequei ra como ce nao quis fa zer

17 sim eusei que_e la so vai achar quem

19 prada_irtei ra como ce nao quis

21 tao fa cilper ce ber que_a

sorte_es colheu vo ce

copyright 2001 by TKT go nem no ta

V.S.

23

quan do tu do a in da ma da quan do o

25

di a e ma druga da vo ce pas sou su a por ta

27

eu na pos so te aju d a r nesse ca mi

29

nhada ou tro quorvoce fa ca

31

eu que ri a in sis tir mas o ca

33

mi nho so e xis te quan do vo ce pas sa

35

37

39

quan do muito a in da pou co vo ce

41

quer in fan til e lou co o sol a ci ma do so l

43

mas não sem pre e sem praun ca quando_ata

45

do a in da e mui to mais on ge que qual quer lu ga r

47

oh um dia_e la ja v a i a cha um ca

49

ra que he quei ra co mo vo ce nao quis fa zer

51

sim eu sei que_e la so vai a cha quem

53

pra da_itei ra co mo vo ce nao quis

55

pra da_itei ra co mo vo ce nao quis

57

pra da_itei ra co mo vo ce nao quis

59

pra da_itei ra co mo vo ce nao quis

61

pra da_itei ra co mo vo ce nao quis

V.S.

Percussion

63

se a so r te lhe sorri r por que

65

na o sorrir devol ta vocaun ca o lha_a sua vol ta

67

n a o que ro_es tarsen doma l mo ra lis

69

t a o u ba na l aqui_esa o que me_a ffi gi a

71

oh um dia_e la ja v a i achamca

73

raqueheuei ra como voce nao quis fa zer

75

sim eu sei que_e la so vai achamquem

77

pra vda_itei ra como voce nao quis

79

pra vda_itei ra como voce nao quis

81

pra vda_itei ra como voce nao quis

Percussion

83

85

87

89

91

93

♩ = 91,999985

3

6

9

12

15

18

21

24

27

30

copyright 2001 by TKT
copyright 2001 by TKT

V.S.

33

36

39

42

45

48

51

53

56

60

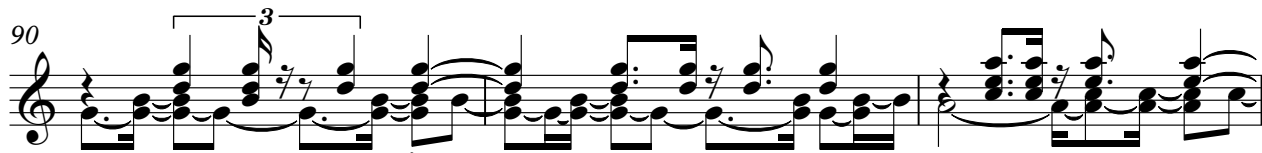
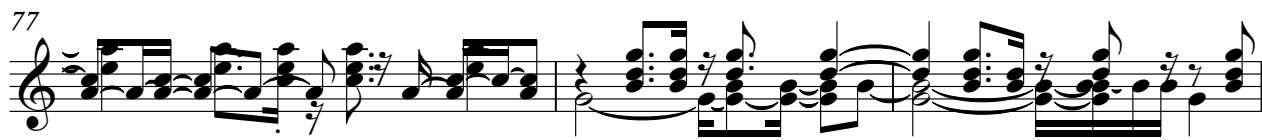
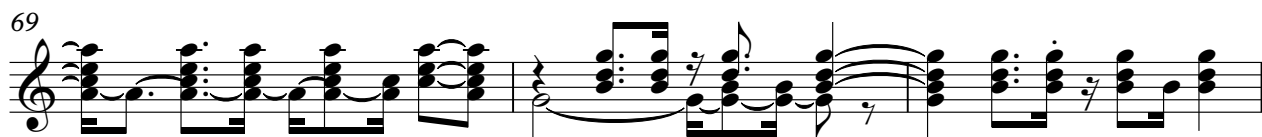

4

Jazz Guitar

93

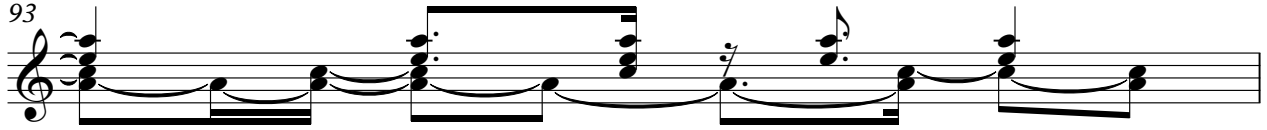

94

$\text{♩} = 91,999985$

19

22

25

28

31

35

38

41

44

47

50

53

56

59

62

65

68

71

74

77

80

83

86

89

92

♩ = 91,999985

10

15

21

25

29

33

37

41

45

49

53

57

61

65

69

73

77

81

85

89

93

Percussive Organ

Skank - Acima Do Sol 3

♩ = 91,999985

2

10

19

28

37

46

55

64

73

copyright 2001 by TKT
copyright 2001 by TKT

V.S.

2

Percussive Organ

82

90

♩ = 91,999985

7 24

35 16

55

61 16

81

87

91 2

copyright 2001 by TKT
copyright 2001 by TKT

Skank - Acima Do Sol 3

FX 5 (Brightness)

$\text{♩} = 91,999985$

19

22

25

28

31

34

37

40

43

46

copyright 2001 by TKT
copyright 2001 by TKT

V.S.

FX 5 (Brightness)

49

52

55

58

61

64

67

70

73

76

FX 5 (Brightness)

79

82

85

88

91

93
