

0.0"  
1.1.00  
Saxo Noturna

♩ = 140,000137

Percussion

Jazz Guitar

5

Perc.

J. Gtr.

E. Gtr.

E. Bass

Organ

9

Perc.

J. Gtr.

E. Gtr.

E. Bass

Organ

13

A. Fl.

Perc.

J. Gtr.

E. Gtr.

E. Bass

Organ

FX 3

\* \* \* \*

Mis te rio so lu ar de fron tei ra Der ra manlo\_nes pi

17

A. Fl.

Perc.

J. Gtr.

E. Gtr.

E. Bass

Organ

FX 3

nhaco Quæse\_um mar Cla re an do\_a\_adu a na Ve ne zu e la don de\_es tas

21

A. Fl.

Perc.

J. Gtr.

E. Gtr.

E. Bass

Organ

FX 3

Nao sei por que Nas sas es qui nas Ve jo\_o seu o lhar

25

A. Fl.

Cl.

Perc.

J. Gtr.

E. Gtr.

E. Bass

Organ

FX 3

FX 5

Mi nha ca mi sa\_es tam pa da Com\_o ros to de El vis A min ha gui

29

A. Fl.

Cl.

Perc.

J. Gtr.

E. Gtr.

E. Bass

Organ

FX 3

FX 5

tar ra\_e Mi nha ra zao Mi nha sore\_anun ci a daMis te rio sa mente\_a Lu a so bre na da

33

A. Fl.

Perc.

J. Gtr.

E. Gtr.

E. Bass

Organ

FX 3

FX 5

Nao sei por que Nes sas es qui nas Ve jo\_o seu o

36

A. Fl.

Perc.

J. Gtr.

E. Gtr.

E. Bass

Organ

FX 3

lhar Nao sei por que Nes sas es qui

FX 5

39

A. Fl.

Cl.

Tbn.

Perc.

J. Gtr.

E. Gtr.

E. Bass

Organ

FX 3

nas Ve jo\_o seu o lhar Es

FX 5

42

A. Fl.

Cl.

Tbn.

Perc.

J. Gtr.

E. Gtr.

E. Bass

Organ

Syn. Voice

FX 3

FX 5

palhe por a i bo a tos Deque eu fi ca rei a qui Es

46

A. Fl.

Cl.

Tbn.

Perc.

J. Gr.

E. Gr.

E. Bass

Organ

Syn. Voice

FX 3

FX 5

pa lhe por a i bo a tos De que eu fi ca rei a qui

49

A. Fl.

Perc.

J. Gr.

E. Gr.

E. Bass

Organ

Syn. Voice

52

A. Fl.

Perc.

J. Gtr.

E. Gtr.

E. Bass

Organ

FX 3

\* \* \* Vem ma ma ci ta Doi da\_e mei ga Sempre\_o a ma go dos

56

A. Fl.

Cl.

Perc.

J. Gtr.

E. Gtr.

E. Bass

Organ

FX 3

FX 5

fa tos Mi nha guera\_e As flo res do ca ctus Po e ma, Ci ne ma Trin

60

A. Fl.

Perc.

J. Gtr.

E. Gtr.

E. Bass

Organ

FX 3

chei ra Nao seipor qu&Nes sas es qui nas Ve jo\_o seu o

64

A. Fl.

Perc.

J. Gtr.

E. Gtr.

E. Bass

Organ

FX 3

lhar Um ce go na fron tei ra Fi lo so fo da

68

A. Fl.

Cl.

Perc.

J. Gtr.

E. Gtr.

E. Bass

Organ

FX 3

zo na Me dis se que e ra\_um der vi xe Eu dis se pra e le cama

FX 5

72

A. Fl.

Cl.

Perc.

J. Gtr.

E. Gtr.

E. Bass

Organ

FX 3

ra da A cre dio\_entan ta coi sa Que nao va le na da

FX 5

76

A. Fl.

Perc.

J. Gtr.

E. Gtr.

E. Bass

Organ

FX 3

FX 5

\* \* \* Nao sei por que Nes sas es qui

79

A. Fl.

Perc.

J. Gtr.

E. Gtr.

E. Bass

Organ

FX 3

FX 5

nas Ve jo\_o seu o lhar Nao sei por

82

A. Fl.

Perc.

J. Gtr.

E. Gtr.

E. Bass

Organ

FX 3

FX 5

que Nes sas es qui nas Ve jo\_o seu o lhar

85

A. Fl.

Tbn.

Perc.

J. Gtr.

E. Gtr.

E. Bass

Organ

Syn. Voice

FX 3

FX 5

Es pa lhe por a i bo a tos De que\_eu fi ca rei

88

A. Fl.

Tbn.

Perc.

J. Gtr.

E. Gtr.

E. Bass

Organ

Syn. Voice

FX 3

FX 5

a qui Es palhepor a i bo a tos Deque\_eu fi ca rei

92

A. Fl.

Tbn.

Perc.

J. Gtr.

E. Gtr.

E. Bass

Organ

Syn. Voice

FX 3

FX 5

a qui

96

Perc. J. Gtr. E. Gtr. E. Bass Organ

100

Perc. J. Gtr. E. Gtr. E. Bass Organ

104

A. Fl. Perc. J. Gtr. E. Gtr. E. Bass Organ FX 3 FX 5

Nao sei por

106

A. Fl.

Perc.

J. Gtr.

E. Gtr.

E. Bass

Organ

FX 3

FX 5

que Nes sas es qui nas Ve jo\_o seu o lhar

109

A. Fl.

Perc.

J. Gtr.

E. Gtr.

E. Bass

Organ

FX 3

FX 5

Nao sei por que Nes sas es qui nas Ve jo\_o seu o

112

A. Fl.

Perc.

J. Gtr.

E. Gtr.

E. Bass

Organ

FX 3

FX 5

lhar Ve le jan do, vi a jan do Sol qua ran do Meu que rer, meu de ver Meu de

115

A. Fl.

Perc.

J. Gtr.

E. Gtr.

E. Bass

Organ

FX 3

FX 5

vir E\_eu a qui a co mer po ei ra Que\_osol dei xa ra Nao sei por

118

A. Fl.

Perc.

J. Gtr.

E. Gtr.

E. Bass

Organ

FX 3

que Nes sas es qui nas Ve jo\_o seu o lhar

FX 5

121

A. Fl.

Perc.

J. Gtr.

E. Gtr.

E. Bass

Organ

FX 3

Nao sei por que Nes sas es qui nas Ve jo\_o seu o

FX 5

124

A. Fl.

Perc.

J. Gtr.

E. Gtr.

E. Bass

Organ

FX 3

lhar Nao sei por que Nes sas es qui

FX 5

127

A. Fl.

Perc.

J. Gtr.

E. Gtr.

E. Bass

Organ

FX 3

nas Ve jo\_o seu o lhar

FX 5

130

133

135

# Alto Flute

♩ = 140,000137

**13**

17

21

25

29

33

38

43

46

**4**

53

57

61

66

70

74

80

85

90

105

110

114

118

123

127

**10**

# Clarinet in B $\flat$

$\text{♩} = 140,000137$

**27**

27 28 29 30

**31**

**10**

31 32 33 34 35 36 37 38 39 40 41 42 43

**44**

**3**

44 45 46 47 48

**49**

**8**

**10**

49 50 51 52 53 54 55 56 57 58

**69**

**3**

69 70 71 72

**73**

**6**

**64**

73 74 75 76

# Trombone

♩ = 140,000137

**40**

40 41 42 43

**44**

44 45 46 47

**48**

**36**

48 49 50 51

**87**

87 88 89 90

**91**

**46**

91 92 93 94

# Percussion

$\text{♩} = 140,000137$

5

9

13

17

21

25

29

33

35

V.S.

Percussion

37

39

41

44

47

50

54

58

61

64

Percussion

67

70

73

76

79

81

83

85

88

92

V.S.

Percussion

96

100

104

107

109

111

113

115

117

119

121

123

125

127

129

131

133

135

# Jazz Guitar

♩ = 140,000137

4

7

10

13

16

19

22

25

28

V.S.

61

64

67

70

73

76

79

82

85

88

V.S.

91

94

97

100

103

106

108

110

112

114

116

118

120

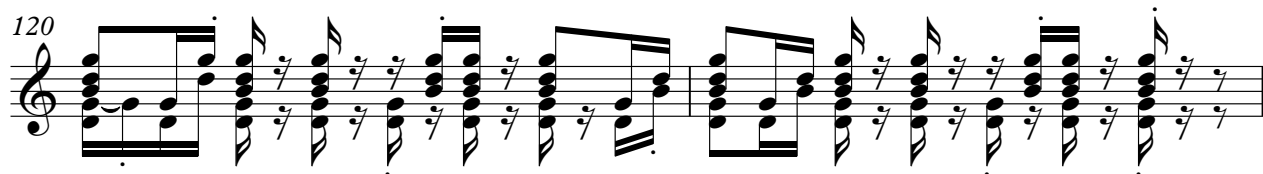

122

124

126

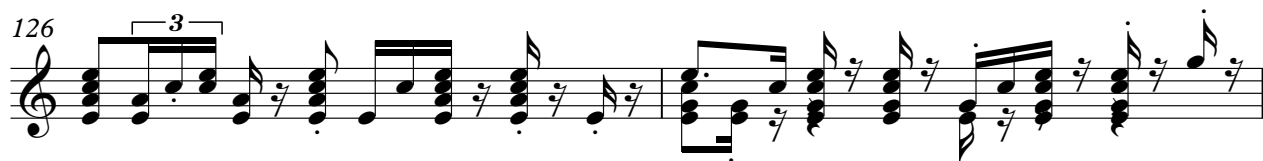

128

131

134

# Electric Guitar

♩ = 140,000137

4

9

13

17

21

25

29

33

36

39

V.S.

43

47

51

54

58

61

65

69

73

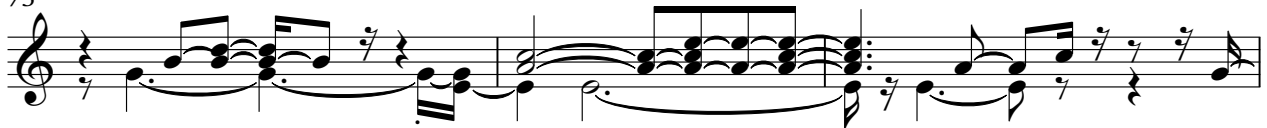

76

80

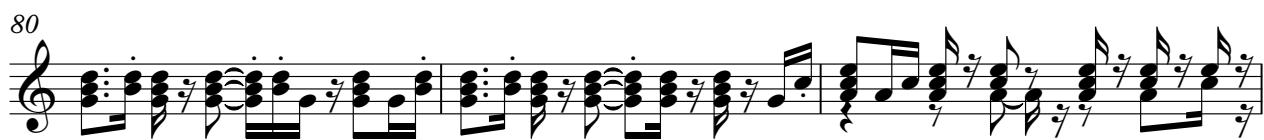

83

86

89

93

96

99

102

105

107

V.S.

132

135

# Electric Bass

♩ = 140,000137

V.S.

49

53

57

61

66

70

74

78

83

88

93

97

101

106

111

116

121

126

132

# Rock Organ

♩ = 140,000137

5

13

22

30

37

45

54

V.S.

Rock Organ

63

72

81

89

98

105

108

117

Rock Organ

3

126

132

# Synth Voice

♩ = 140,000137

**41**

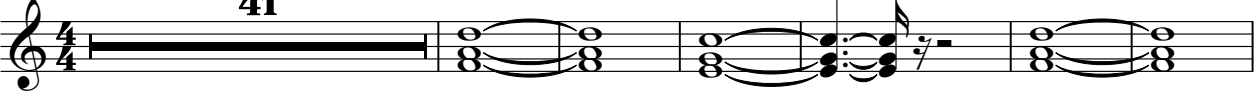

48

**36**

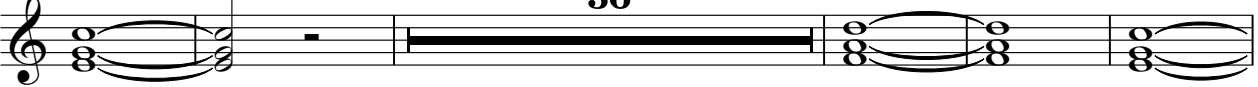

89

**45**

FX 3 (Crystal)

♩ = 140,000137

**12**

12

\* \* \* \* Misosou ardeira Deuopisnhuamar Clado\_dua

19

na Vazu eladde\_cas Napior qNesasesqui nasVjoseo lhar Mira

26

nsatpfaom\_oroodeElvis Aingui taa\_Minhara zaMhanari adMisscha a sorenala

33

Napior qNesasesqui nasVjoseo lhar Napior qNesasesqui nasVjoseo

40

lhar Es phra i bo ade\_farei a qui Es phra i bo

47

**5**

ade\_farei a qui \* \* Vanna cilanciga Surragos faos Minhaguer Afleslo

58

cactus Po emAcherin chea Napior qNesasesqui nasVjoseo lhar

65

Um cgraira Floeda zaa Me disque\_dar vixe Eu dispreleca ralaArditam

73

cosQavale nada \* \* Napior qNesasesqui nasVjoseo

80

lhar Napior qNesasesqui nasVjoseo lhar Espalhra i bo

87

13

De farei aqui Es para i bo De farei a qui \* \* Nasior

106

Nes sas esqui nas Ve jo se u lhar Nasior Nes sas esqui nas Ve jo se u lhar Ve jo se u

113

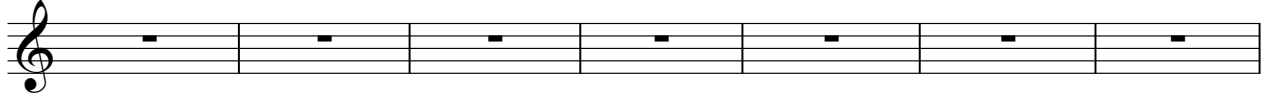

jad So ha Me reme che Me a vi E qui aco me pei Qu sob de ira Nasior Nes sas esqui nas Ve jo se u

120

lhar Nasior Nes sas esqui nas Ve jo se u lhar

125

11

Nasior Nes sas esqui nas Ve jo se u lhar

# FX 5 (Brightness)

♩ = 140,000137

27 2

34

41

49 7 9

69 2

78

85

93 12

109 4

2

FX 5 (Brightness)

117

124

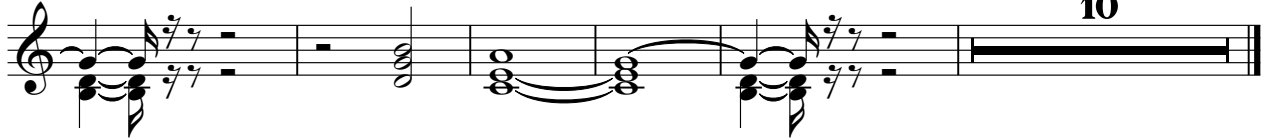

10