

Skank - Coisa de maluco

0.0"
1.1,00
Coisa de Maluco/seq/Carlos M.Peixoto/email-cleyton@netsix.com.br

♩ = 135,000137

5

7

8

9

10

Trombone

Bateria

/base

Baixo

Org"ao

brass

11

Trombone

Bateria

/base

Baixo

Org"ao

brass

12

Trombone

Bateria

/base

Baixo

Org"ao

brass

13

Trombone

Bateria

/base

Baixo

Org"ao

brass

14

Bateria

/base

Baixo

15

Bateria

/base

Baixo

16

Bateria

/base

Baixo

17

Bateria

/base

Baixo

18

Bateria

/base

Baixo

19

Bateria

/base

Baixo

20

Bateria

/base

Baixo

21

Bateria

/base

Baixo

22

Bateria

/base

Baixo

23

Bateria

/base

Baixo

24

Bateria

/base

Baixo

25

Bateria

/base

Baixo

26

Bateria

/base

Baixo

27

Bateria

tom

/base

Baixo

29

Bateria

tom

/base

Baixo

31

Bateria

/base

Baixo

32

Trombone

Bateria

/base

Baixo

brass

33

Trombone

Bateria

/base

Baixo

Org"ao

brass

3

34

Bateria

/base

Baixo

Org"ao

35

Bateria

/base

Baixo

36

Trombone

Bateria

/base

Baixo

brass

37

Trombone

Bateria

/base

Baixo

Org"ao

brass

38

Bateria

/base

Baixo

39

Bateria

/base

Baixo

40

Bateria

/base

Baixo

41

Bateria

/base

Baixo

42

Bateria

/base

Baixo

43

Bateria

/base

Baixo

44

Bateria

/base

Baixo

45

Trombone

Bateria

/base

Baixo

46

Bateria

/base

Baixo

47

Bateria

/base

Baixo

48

Bateria

/base

Baixo

49

Bateria

/base

Baixo

50

Bateria

/base

Baixo

51

Bateria

/base

Baixo

Org"ao

53

Trombone

Bateria

/base

Baixo

Org"ao

brass

55

Bateria

/base

Baixo

56

57

58

Bateria

/base

Baixo

Org"ao

59

Bateria

/base

Baixo

60

Trombone

Bateria

/base

Baixo

brass

61

Trombone

Bateria

/base

Baixo

Org"ao

brass

62

Trombone

Bateria

tom

/base

Baixo

Org"ao

brass

63

64

65

66

67

Trombone

Bateria

/base

Baixo

Org"ao

brass

68

Trombone

Bateria

/base

Baixo

Org"ao

brass

69

Trombone

Bateria

/base

Baixo

Org"ao

brass

3

3

70

Bateria

/base

Baixo

71

Bateria

/base

Baixo

72

Bateria

/base

Baixo

73

Bateria

/base

Baixo

74

Bateria

/base

Baixo

75

Bateria

/base

Baixo

76

Bateria

/base

Baixo

77

Bateria

/base

Baixo

78

Bateria

/base

Baixo

79

Bateria

/base

Baixo

80

Bateria

/base

Baixo

81

Bateria

/base

Baixo

82

Bateria

/base

Baixo

83

Bateria

tom

/base

Baixo

85

Bateria

tom

/base

Baixo

87

Bateria

/base

Baixo

88

89

90

Bateria

/base

Baixo

Org"ao

91

Bateria

/base

Baixo

92

Trombone

Bateria

/base

Baixo

brass

93

Trombone

Bateria

/base

Baixo

Org"ao

brass

94

Bateria

/base

Baixo

95

Bateria

/base

Baixo

96

Bateria

/base

Baixo

97

Bateria

/base

Baixo

98

Bateria

/base

Baixo

99

Bateria

/base

Baixo

100

Bateria

/base

Baixo

101

Trombone

Bateria

/base

Baixo

102

Bateria

/base

Baixo

103

Bateria

/base

Baixo

104

Bateria

/base

Baixo

105

Bateria

/base

Baixo

106

Bateria

/base

Baixo

107

Bateria

/base

Baixo

108

Bateria

109

Trombone

Bateria

brass

110

Bateria

/base

Baixo

111

Bateria

/base

Baixo

112

Trombone

Bateria

/base

Baixo

brass

113

114

115

Bateria

/base

Baixo

116

Trombone

Bateria

/base

Baixo

brass

117

118

119

120

121

122

123

Trombone

Bateria

/base

Baixo

Org"ao

brass

124

Trombone

Bateria

/base

Baixo

Org"ao

brass

125

Trombone

Bateria

/base

Baixo

brass

Skank - Coisa de maluco

Trombone

♩ = 135,000137

5

9

13

33

38

54

61

65

69

88

92

101

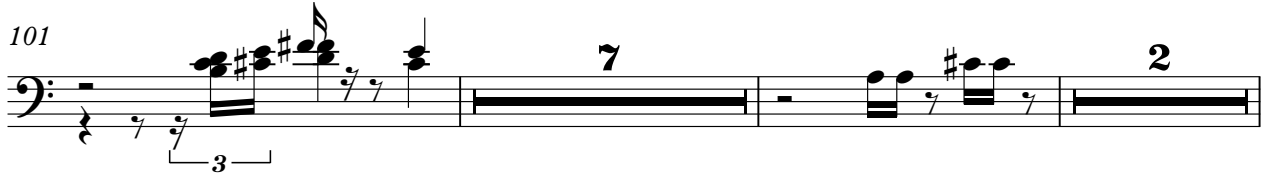

112

117

121

124

Skank - Coisa de maluco

Bateria

♩ = 135,000137

4

6

7

8

9

10

11

12

13

V.S.

14

16

17

18

19

20

22

23

24

25

26

27

29

31

32

33

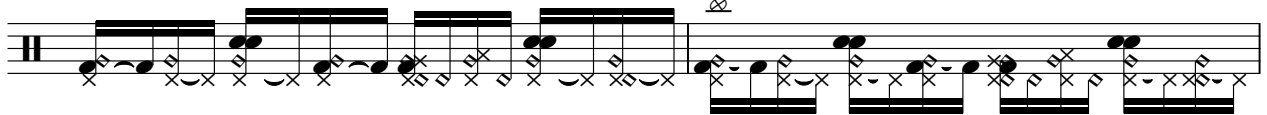

35

36

37

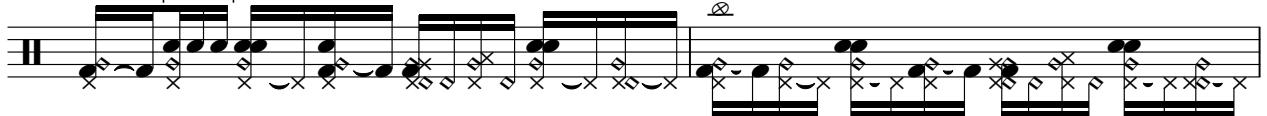

39

V.S.

40

41

42

43

44

45

46

47

48

49

50

51

53

55

56

57

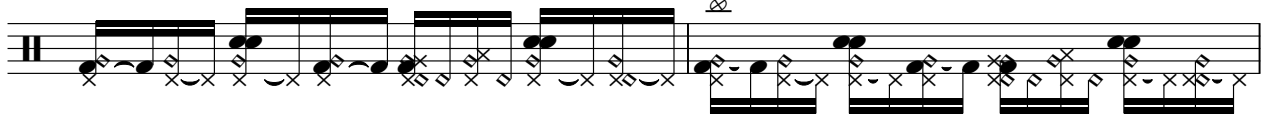

59

60

61

62

V.S.

63

64

65

66

67

68

69

70

71

72

73

74

75

76

78

79

80

81

82

83

V.S.

85

87

88

89

91

92

93

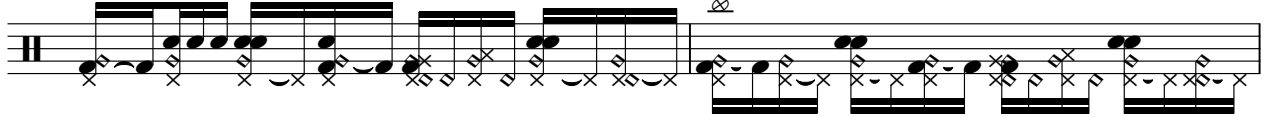

95

96

97

98

99

100

101

102

103

104

105

106

107

V.S.

108

109

111

112

113

115

116

117

118

119

120

121

122

123

124

125

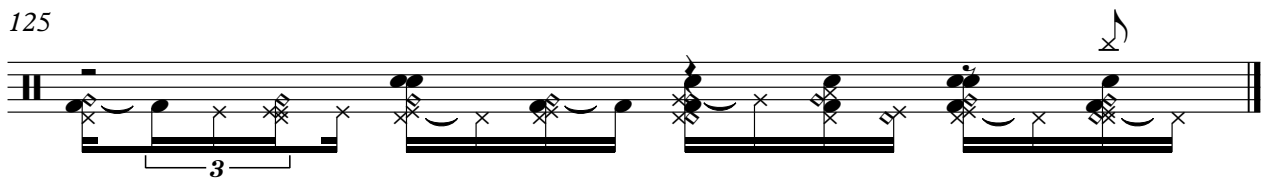

Skank - Coisa de maluco

tom

♩ = 135,000137

4

7

21

30

32

21

84

86

32

7

Skank - Coisa de maluco

/base

♩ = 135,000137

5

8

11

14

17

20

23

26

2

62

65

68

71

74

77

80

82

86

89

92

95

98

101

104

107

112

115

118

121

123

Skank - Coisa de maluco

Baixo

♩ = 135,000137

5

9

13

16

19

22

25

27

2

30

34

37

40

43

46

49

52

57

61

64

68

71

74

77

80

82

86

90

93

96

99

102

105

108

113

117

120

123

♩ = 135,000137

5

5

5

5

5

5

5

5

5

10

5

5

5

5

5

5

5

5

19

19

33

5

5

5

5

5

5

5

5

2

2

3

3

38

5

5

5

5

5

54

5

5

5

5

5

5

5

5

3

3

2

2

Org"ao

61

3

66

19

19

89

2

2

3

3

94

19

19

2

2

3

117

3

121

Skank - Coisa de maluco

brass

♩ = 135,000137

5

9

13 18

33 2

38 15 2

57 2

62

66

69 3 18

88 2

2

brass

92 15

109 2 2

116

119

123
