

Skank - Fica

♩ = 135,000137

Percussion

4

Perc.

J. Gtr.

Perc. Organ

6

Perc.

J. Gtr.

Perc. Organ

7

Perc.

J. Gtr.

Perc. Organ

Copyright 2001 by TKT

9

Perc. 

J. Gtr. 

Perc. Organ 

11

Perc. 

J. Gtr. 

Perc. Organ 

13

Fl. 

Perc. 

J. Gtr. 

E. Gtr. 

E. Bass 

Perc. Organ 

15

Fl.

Perc.

J. Gtr.

E. Gtr.

E. Bass

Perc. Organ

17

Fl.

Perc.

J. Gtr.

E. Gtr.

E. Bass

Perc. Organ

19

Fl.

Perc.

J. Gtr.

E. Gtr.

E. Bass

Perc. Organ

21

Fl.

Perc.

J. Gtr.

E. Gtr.

E. Bass

Perc. Organ

23

Fl.

Perc.

J. Gtr.

E. Gtr.

E. Bass

Perc. Organ

25

Fl.

Perc.

J. Gtr.

E. Gtr.

E. Bass

Perc. Organ

27

Fl.

Perc.

J. Gtr.

E. Gtr.

E. Bass

Perc. Organ

29

Fl.

Perc.

J. Gtr.

E. Gtr.

E. Bass

Perc. Organ

31

33

35

Fl.
Perc.
J. Gtr.
E. Gtr.
E. Bass
Perc. Organ

37

Fl.
Perc.
J. Gtr.
E. Gtr.
E. Bass
Perc. Organ

39

Fl.

Perc.

J. Gtr.

E. Gtr.

E. Bass

Perc. Organ

41

Fl.

Perc.

J. Gtr.

E. Gtr.

E. Bass

Perc. Organ

43

Fl. Perc. J. Gtr. E. Gtr. E. Bass Perc. Organ

45

Fl. Perc. J. Gtr. E. Gtr. E. Bass Perc. Organ

47

Fl.
Perc.
J. Gtr.
E. Gtr.
E. Bass
Perc. Organ

49

Fl.
Perc.
J. Gtr.
E. Gtr.
E. Bass
Perc. Organ

51

Fl.
Perc.
J. Gtr.
E. Gtr.
E. Bass
Perc. Organ

53

Fl.
Perc.
J. Gtr.
E. Gtr.
E. Bass
Perc. Organ

55

Fl. Perc. J. Gtr. E. Gtr. E. Bass Perc. Organ

57

Fl. Perc. J. Gtr. E. Gtr. E. Bass Perc. Organ

59

Fl. Perc. J. Gtr. E. Gtr. E. Bass Perc. Organ

61

Fl. Perc. J. Gtr. E. Gtr. E. Bass Perc. Organ

63

Fl.

Perc.

J. Gtr.

E. Gtr.

E. Bass

Perc. Organ

65

Fl.

Perc.

J. Gtr.

E. Gtr.

E. Bass

Perc. Organ

67

Fl.

Perc.

J. Gtr.

E. Gtr.

E. Bass

Perc. Organ

69

Fl.

Perc.

J. Gtr.

E. Gtr.

E. Bass

Perc. Organ

71

Fl.

Perc.

J. Gtr.

E. Gtr.

E. Bass

Perc. Organ

73

Fl.

Perc.

J. Gtr.

E. Gtr.

E. Bass

Perc. Organ

75

Fl.

Perc.

J. Gtr.

E. Gtr.

E. Bass

Perc. Organ

77

Fl.

Perc.

J. Gtr.

E. Gtr.

E. Bass

Perc. Organ

79

Fl.

Perc.

J. Gtr.

E. Gtr.

E. Bass

Perc. Organ

81

Fl.

Perc.

J. Gtr.

E. Gtr.

E. Bass

Perc. Organ

83

Fl.

Perc.

J. Gtr.

E. Gtr.

E. Bass

Perc. Organ

85

Perc.

J. Gtr.

E. Gtr.

E. Bass

Perc. Organ

87

Perc.

J. Gtr.

E. Gtr.

E. Bass

Perc. Organ

89

Perc.

J. Gtr.

E. Gtr.

E. Bass

Perc. Organ

91

Perc.

J. Gtr.

E. Gtr.

E. Bass

Perc. Organ

Perc. Organ

6

93

Perc.

E. Gtr.

95

Perc.

E. Gtr.

97

Fl.

Perc.

100

Fl. Perc. J. Gtr. E. Gtr. E. Bass Perc. Organ

102

Fl. Perc. J. Gtr. E. Gtr. E. Bass Perc. Organ

105

Fl.

Perc.

J. Gtr.

E. Gtr.

E. Bass

Perc. Organ

108

Fl.

Perc.

J. Gtr.

E. Gtr.

E. Bass

Perc. Organ

111

Fl. Perc. J. Gtr. E. Gtr. E. Bass Perc. Organ

113

Fl. Perc. J. Gtr. E. Gtr. E. Bass Perc. Organ

115

Fl.

Perc.

J. Gtr.

E. Gtr.

E. Bass

Perc. Organ

117

Fl.

Perc.

J. Gtr.

E. Gtr.

E. Bass

Perc. Organ

119

121

123

Fl.

Perc.

J. Gtr.

E. Gtr.

E. Bass

Perc. Organ

125

Fl.

Perc.

J. Gtr.

E. Gtr.

E. Bass

Perc. Organ

127

Fl.

Perc.

J. Gtr.

E. Gtr.

E. Bass

Perc. Organ

129

Fl.

Perc.

J. Gtr.

E. Gtr.

E. Bass

Perc. Organ

131

Fl.

Perc.

J. Gtr.

E. Gtr.

E. Bass

Perc. Organ

133

Fl.

Perc.

J. Gtr.

E. Gtr.

E. Bass

Perc. Organ

135

Fl. Perc. J. Gtr. E. Gtr. E. Bass Perc. Organ

137

Fl. Perc. J. Gtr. E. Gtr. E. Bass Perc. Organ Perc. Organ

139

Fl.

Perc.

J. Gtr.

E. Gtr.

E. Bass

Perc. Organ

Perc. Organ

141

Fl.

Perc.

J. Gtr.

E. Gtr.

E. Bass

Perc. Organ

Perc. Organ

143

Fl.

Perc.

J. Gtr.

E. Gtr.

E. Bass

Perc. Organ

Perc. Organ

Skank - Fica

Flute

♩ = 135,000137

13

17

21

26

30

34

38

42

46

50

Copyright 2001 by TKT

V.S.

54

58

62

66

70

74

78

82

97

102

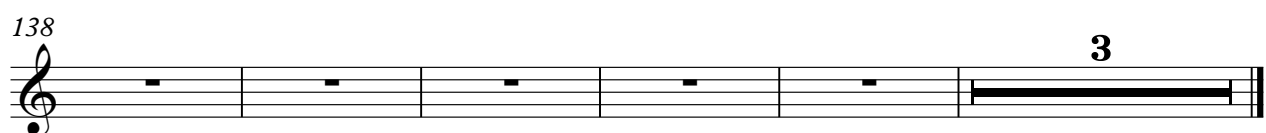

Skank - Fica

Percussion

♩ = 135,000137

4

6

8

10

12

14

17

21

25

Copyright 2001 by TKT

V.S.

Percussion

29

32

34

36

38

40

42

44

46

50

Percussion

54

58

62

64

66

68

70

72

74

76

4

Percussion

Percussion

101

105

109

113

116

118

120

122

124

126

Percussion

128

130

132

134

137

139

141

143

♩ = 135,000137

4

10

16

23

30

36

42

49

55

61

67

73

79

85

91

103

110

116

123

130

136

141

Skank - Fica

Electric Guitar

♩ = 135,000137

13

17

21

25

29

33

37

41

45

49

Copyright 2001 by TKT

V.S.

53

57

61

65

69

73

77

81

85

89

92

94

96

102

106

110

114

118

122

126

129

132

136

140

143

Skank - Fica

5-string Fretless Electric Bass

♩ = 135,000137

13

17

20

23

26

29

33

37

41

45

Copyright 2001 by TWT

V.S.

89

93

103

107

111

115

119

123

127

131

V.S.

135

140

143

Percussive Organ

Skank - Fica

♩ = 135,000137

7

10

15

123

140

Percussive Organ

Skank - Fica

♩ = 135,000137

14

14

17

20

23

26

29

32

35

Percussive Organ

38

40

42

44

46

49

52

55

58

61

64

67

70

73

75

77

79

V.S.

Percussive Organ

81

83

86

90

100

103

106

110

114

117

121

124

126

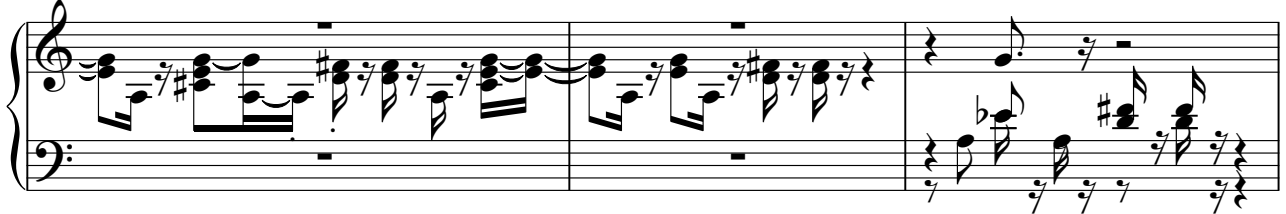

129

131

133

135

139

142

Percussive Organ

Skank - Fica

♩ = 135,000137

90

6

92

53

53

Copyright 2001 by TKT